Peabody High School Girls Disappear

WEATHER

Rain and warmer tonight; Wednesday, rain, changing to snow and much colder Wednesday afternoon and night. Lowest temperature tonight about 40 degrees. (Detailed report—Page 4.)

Pittsburgh Sun-Telegraph

ESTAB. 1927—VOL. 3—NO. 171 TUESDAY, JANUARY 22, 1929 THREE CENTS

WALL ST. CLOSE

17 DIE ON BUS BOUND HERE

City to Renew Lakes-Canal Fight

Today

You Ask: 'What Is News?' Religion Can Stand It. Beheading William. 75,000,000 Rings a Year.

—By ARTHUR BRISBANE—

PICKING up a newspaper you ask yourself, "What really IS news?" for instance, that the very Rev. Dean Inge said it may be necessary for the countries of Europe "to combine to draw Shylock's teeth." Shylock is Uncle Sam, who modestly asks Europe to pay part of a ten-billion-dollar debt of honor.

BRITISH clergymen unite to repudiate Dean Inge's statement, and say they like us. That is hardly news.

Our British friends tried the tooth-pulling process in 1776, when Uncle Sam was small; again in 1812. They are probably too kind-hearted to try it again.

A NEW vaccine prevents distemper in dogs absolutely, "all cases, all breeds."

That's not important news, except to dogs. A vaccine that would keep dogs from going mad and biting children would be more valuable.

AN Englishman with all of his stomach removed is back at work with "the upper part of his small intestine stitched to the gullet." The digestive glands were left in, so he digests and lives.

WHAT we need in this prosperous country is something to digest all the food we put into our stomachs. Learn from the stomachless Briton that is is important to take care of your digestive glands. Don't tire them out with irregular eating.

MARSHAL FOCH, his courage conquering illness, is out of bed, enjoying the sight of the French people that he loves. That's important news, for if unselfish patriotism and ability constitute greatness, Foch is a great man.

PROF. BARNES told scientists gathered in New York that men must change their concept of God. Now he tells Dr. Henry Fairfield Osborne, head of the American Association for the Advancement of Science, and Cardinal Hayes, who rebuked him, and all clergy in general, that religion is out of date, hinders the progress of civilization and is "primitive and superstitious."

IN addition, this professor who teaches history at Smith College says the ten commandments need revision and orthodox religion increases human suffering, being based on "fears and superstitions which obviously have not the slightest scientific validity, but terrorize countless millions."

NEVERTHELESS churches will be open next Sunday and religion will continue to rule the world long after Prof. Barnes travels on beyond, to learn, perhaps, more than he knows now.

FOR two hundred years, William of Orange had stood on College Green in Dublin, on his war horse. Sometimes the Irish Nationalists pulled the statue down and battered it. Then the statue was put up again.

The other day Irish Republicans blew William up with dynamite. While it was being repaired, young Irishmen broke into the repair shop, cut off the statue's head and took it away. It will never be erected again.

THAT'S a pity. Irishmen of all kinds should keep in Dublin a statue of good old William, if only to remind them that when Ireland lost the battle of the Boyne, it was William, a Dutchman, that led the English and an English king, commanding the Irish, that ran away while the Irish were still fighting.

THIS is the day of mass production. The Muskegon Piston Ring Company has orders from the Chevrolet Company for 60,000 rings a day, another order for 100,000 rings a day to supply old model T Ford cars, of which 8,000,000 are still running, and 90,000 rings a day for new Fords and Fordsons. That means 250,000 piston rings a day, more than 75,000,000 a year.

SOME people laughed when Henry Ford said he meant to build 10,000 automobiles. Automobile makers said he would ruin the business, destroying its credit by such extravagant statements. He has since made 15,000,000 cars.

DR. LITTLE, head of the University of Michigan, one of the youngest American university presidents, resigns.

He advocated a "sane form of birth control," didn't want students to use motor cars, objected to an alleged blacklist of the Daughters of the American Revolution that probably would have kept Franklin, Jefferson and surely Tom Paine from addressing the daughters.

Dr. Little will find a job somewhere else—perhaps farther West.

THAT vigorous "little girl," Texas Guinan of the night clubs, has beaten cruel Uncle Sam's effort to prove that she conspired to defeat the Prohibition law. Thirty others arrested and accused are also released, and will live to dispense liquid refreshment another day.

IT IS easy for detectives to get evidence if they have public money to spend getting it. But it seems difficult to convince a judge and jury.

(Copyright, 1929, King Features Syn., Inc.)

COURT AIDS WATERWAY PROJECT

Pittsburgh's canal route to the lakes is now the main stem in Herbert Hoover's proposed internal waterways system, Pittsburgh business men will testify at a hearing before the Board of United States Engineers in Washington soon after Hoover takes office.

A decision of the United States Supreme Court, January 14, denying further diversion of water from Lake Michigan through the Chicago drainage canal, has completely upset the Mississippi-to-the-Lakes canal project via the Illinois River, it was stated Tuesday, and the Ohio River route remains the only practicable outlet from the St. Lawrence watershed.

"With additional data favoring our route and the fact that the Supreme Court has effectually blocked the Mississippi project, enable Pittsburgh to present its strongest case supporting our [illegible]," said William H. Stevenson, chairman of the Lake Erie and Ohio River Canal Board.

OUTLOOK NEVER BETTER

"For more than a year we have been gathering new data and this will be in shape for presentation within a few weeks. Pittsburgh businessmen realize now that, from a practical and economic standpoint, the Ohio River-Lake Erie route is unchallenged. Never before has there been a brighter outlook for this inland waterway to the lakes."

According to present plans, a hearing will be arranged in April or May when manufacturers, mining interests and shippers from the entire Western Pennsylvania and Eastern Ohio region would be represented.

Action of the Supreme Court so suddenly blasting the hopes of the builders of the Mississippi-to-the-Lakes Canal came unexpectedly. Chicago waterway advocates, discounting the comparatively small material work to be done in completing the project, had announced that "within two years the whistles of the boats

(Continued on Next Page, Col. Five.)

SEEING THE SIGHTS

Photo by Pittsburgh Sun-Telegraph.

MR. AND MRS. LOUIS IGOU

FREE ELOPERS ON BAIL

Mr. and Mrs. Louis Igou, of Mingo Junction, O., spent their first night of married life in the Central Police Station.

At the request of the bride's mother, Mrs. Fred Heaton, who telegraphed city detectives, the newly-weds were arrested by City Detective A. M. Maloney a they alighted from a train in the Pennsylvania Station late last night. They told detectives they were married by a minister in Cumberland, W. Va., displaying a marriage certificate which, they said, had been issued a short time before.

Magistrate A. D. Brandon in Morals Court today held the couple over until tomorrow to give the girl's mother opportunity to appear.

"I'll put up $20 bail, Judge, if you'll let us get a little fresh air and see the sights," said the bridegroom.

Brandon granted the request and both were released.

Igou, a millworker, had been boarding at the home of the girl's parents, 153 Ravine street, and became infatuated with their daughter, Edna Heaton, 17. While her parents were attending the funeral of Mrs. Heaton's brother at Chester, W. Va., yesterday, the couple packed up and boarded a train for New Cumberland, 15 miles away.

Edna, a slender brunette was lodged in the matron's department where she cried herself to sleep while Louis paced a cell two floors below.

CITY MAY GET MORE OFFICES

Reports that the Pennsylvania Railroad Company and the Westinghouse Electric and Manufacturing Company were planning to center their executive activities in Pittsburgh were revived today.

At the East Pittsburgh plant of the Westinghouse Company it was stated that the recent comment of the president, E. M. Herr, that Pittsburgh always had been the "Westinghouse home and in the future would be more so," would indicate that the report bore considerable truth. The announcement that A. W. Robertson, new chairman of the Westinghouse Board of Directors, would make his office in Pittsburgh for the present is also taken as a similar indication.

That the Pennsylvania would transfer its employes back from Philadelphia to Pittsburgh was emphatically denied by local officials of the line. It was stated that such a move would be contrary to all the plans of the last five years. Those employes who were transferred to Philadelphia from Pittsburgh two years ago, officials informed, were only temporary employes of this region.

RACKETEER TRIALS CALLED

The first of the "racketeer" cases, indictments for which were made in District Attorney Samuel H. Gardner's recent graft probe, were listed to start in Criminal Court today.

The first two trials to be called were those of George Burnside, charged with maintaining gambling devices, and Michael Crowley and Harry Klein, indicted together on a similar charge.

Assistant District Attorney Earl Jackson was charged with the prosecution.

Alfred W. Forney, alleged head of the slot machine "racket" in the city, is to be called upon to plead before Judge James B. Drew, Saturday.

FACES 15 COUNTS

Forney, who Sunday morning ended a six-month sentence in the county jail, faces a 15-count indictment returned by the probing grand jury. Forty-nine other persons indicted by the grand jury have been notified to appear nd plead on Saturday. They failed to appear last week when 141 others pleaded guilty to various charges.

MEYERS CASE DELAYED

The absence of witness and the sickness of one of the defendants resulted in the case of Mickey, Tom, Sam and Joe Meyers being postponed by Alderman Thomas Jones yesterday. They are charged with conspiracy to violate the dry laws. The postponement was made until Monday. The case of Michael DeRosa, Jr., of the East End, also was postponed.

PEABODY 'HI' GIRLS MISSING

Police today are confronted with solving the disappearance of four young girls, three of them sophomores at Peabody High School.

The girls, all close friends, left their homes Friday, three presumably bound for school. Since then they have not been seen by their parents, relatives or girl friends.

MAY BE STAGE-STRUCK

A slender clue held by police is that the missing girls may have been lured from their homes by the promise of a theatrical career. An alleged showman is sought, detectives said.

The three schoolgirls are Estelle Hartnett, 16, 4911 Brown's way; Alice Coleman, 17, 338 Princeton place, and Mildred Spahr, 15, 212 North Negley avenue. The fourth is Patti Evans, 17, 338 Princeton place.

SPAHR GIRL DANCER

Louis E. Spahr, brother of Mildred, said his sister was a dancer and had hopes of some day going on the stage.

A classmate of the missing girls, police reported, claims that about a month ago she overheard the four girls talking of going away.

The theory that the stage may have lured the girls, police said, is based on the fact that they were known to have been offered positions by a man who at times loafed in a small store near the school, and represented himself as a theatrical promoter.

Divorced

GLORIA GOULD BISHOP

JR. VANDERBILT, GLORIA GOULD END FEUD

RENO, Nev., Jan. 22.—(INS.)—Some 75 years ago, while warring for control of railroads, a rift developed between the paternal heads of the Vanderbilt and Gould families that was broken here for the first time yesterday by members of each family.

Gloria Gould Bishop, daughter of George Jay Gould, was in court to receive her final divorce decree from Henry A. Bishop, Jr., of New York City.

Cornelius Vanderbilt, Jr., came into the court as a visitor and was introduced to Mrs. Bishop by Judge George A. Bartlett just before he granted Mrs. Bishop her divorce.

BRIEF TALK AMIABLE

Vanderbilt and Mrs. Bishop had a brief but amiable talk before Judge Bartlett beckoned Mrs. Bishop to follow him into the chambers where the divorce was granted.

In commenting on the introduction, Judge Bartlett said:

"I took it upon myself to end the feud just for the fun of the thing. There was no sense, as far as I could see, of the two families prolonging a quarrel that began years and years ago."

GLORIA GETS DIVORCE

Mrs. Bishop was awarded her divorce decree on the grounds of cruelty. Her complaint recited that Bishop had subjected her to insulting language, and that on one occasion he grabbed her by the neck and shook her. The complaint said they separated a short time after the latter incident.

The Bishops were married in 1923.

Mrs. Bishop was awarded custody of their three and half year-old daughter. No alimony was asked.

STRUCK BY TROLLEY IN OHIO STORM

BELLEVUE, O., Jan. 22.—(AP.)—At least 17 persons were killed and a number of others injured when a westbound Lake Shore electric interurban car crashed into an eastbound Pittsburgh-Chicago bus of the Greyhound Company in a blinding snowstorm a mile and a half east of here this afternoon.

All the dead were in the bus, which was demolished when struck in the center by the electric car. The driver, who escaped injury, was believed to have been blinded by the snowstorm and failed to see the approaching car.

WRECK PINS BODIES

Four ambulances, all available here, were sent to the scene of the crash and began taking the dead and injured to the morgue and Bellevue Hospital. The bus was so completely smashed that an unknown number of bodies still were pinned underneath the wreckage two hours after the tragedy.

The interurban car hurdled on top of the bus, which was knocked into a ditch by the crossing.

None of the passengers on the interurban car was seriously injured, according to first reports. All available city officers went to aid in extracting those under the wreckage.

LEFT CHICAGO FOR HERE

The carrier left Chicago at 10 o'clock last night with passengers for Cleveland and Pittsburgh. Passengers for Pittsburgh were to change coaches at Cleveland.

Bellevue police announced that the coach driver's name was believed to be Butler.

At the Bellevue undertaking establishment to which the bodies were taken, it was said 15 to 20 bodies were expected.

One of the first victims was believed to be Louis Flynn, aged about 25, of Steubenville, O.

FOUR WOMEN DEAD

Of the known dead, four were women and 13 were men.

It was reported that the death toll was likely to reach 21.

3 Public Service Officers Confirmed

HARRISBURG, Pa., Jan. 22.—(AP.)—William D. B. Ainey, Montrose, chairman, and two members of the Public Service Commission, S. Ray Shelby, of Uniontown, and Charles H. Young, of New Castle, were confirmed by the State Senate today. The date of their appointment and their terms are Ainey, July 1, 1927, for 10 years; Shelby, July 1, 1928, for 10 years; Young, July 1, 1927, for four years. Ainey and Young are holdovers, having been reappointed by Gov. Fisher. Commissioner Young was chosen to succeed the late John Lammey Stuart.

Question Mark Trip Resumed Today

MIDLAND, Tex., Jan. 22.—(AP.)—With the return of Capt. Ira Eaker from San Angelo today the Army monoplane Question Mark will resume its flight from San Diego to Washington by way of Dallas, Shreveport and Montgomery, Ala. Capt. Eaker was expected to arrive early after a visit at the bedside of his sick father, where he went yesterday, being too late to attend his mother's funeral at Eden, Tex. The plane was forced down here in a heavy fog, narrowly missing a fence.

Senator Cleared in "Indian Conspiracy"

WASHINGTON, Jan. 22.—(INS.)—The Senate Indian Affairs Committee today adopted a resolution absolving Senator Pine (Rep.), of Oklahoma, and two Department of Justice officials of charges they entered a conspiracy to "ruin" Charles Burke, Commissioner of Indian Affairs.

Burke made the charges during the committee's investigation of the alleged dissipation of the fortune of Jackson Barnett, Creek Indian.

Dole Flight Winner To Try for Record

ROOSEVELT FIELD, N. Y., Jan. 22.—(INS.)—Martin Jensen, Dole prize flier, was preparing today to take off at dawn tomorrow in a Bellanca monoplane in an attempt to set a new endurance record for solo flying. If he is successful in bettering the 36-hour mark, Jensen will make a solo effort to beat the 64-hour record set by two German pilots.

Foch "Much Better," On Way to Recovery

PARIS, Jan. 22.—(AP.)—Marshal Ferdinand Foch has successfully fought off attacks on his heart and kidneys and today seemed well on the road to recovery, his three physicians stated. His condition was held as "very much better." No further bulletins are likely until Thursday.

Dr. Scarlett Named By Pa. Episcopalians

PHILADELPHIA, Jan. 22.—(AP.)—The Rev. Dr. William Scarlett, dean of Christ Church Cathedral, St. Louis, Mo., was today elected bishop coadjutor of the Protestant Episcopal diocese of Pennsylvania.

Pleads Guilty in Embezzlement

Charles W. Weisman, 35, pleaded guilty in Criminal Court today to taking $13,000 from the Potter Title and Trust Company in whose real estate department he was employed.

Weisman was charged with embezzlement, counterfeiting and forgery over a period of eight years. It was alleged that he obtained the money by the use of fake repair bills.

In what appeared to be a plea for mercy, Weisman began to tell Judge James B. Drew that his wife was sick, but the jurist stopped him and ordered him remanded to jail for later sentence.

Evan Fontaine Suing Whitney for $1,000,000

NEW YORK, Jan. 22.—(INS.)—"Sonny" Whitney, also known as Cornelius Vanderbilt Whitney, millionaire clubman, and Evan Burrows Fontaine, are squaring off in the courts again. Supreme Court Justice Glennon today set Thursday for arguments in a resumption of the oriental dancer's $1,000,000 suit over the paternity of her child. Her suit has been defeated in the courts before.

Penna. Asks Hoover To Call Congress

HARRISBURG, Pa., Jan. 22.—(AP.)—A resolution urging President-elect Herbert Hoover to call a special session of Congress for the enactment of upward revisions of the tariff was dispatched to Washington today by the Pennsylvania General Assembly.

Chilean Betrothed To N. Y. Heiress

LONDON, Jan. 22.—(INS.)—Application for a marriage license was filed today by Meraud Guinness, 24-year-old daughter of Mr. and Mrs. Benjamin Guinness, multi-millionaire society family of New York and London, and Senor Alvaro Guevara, a 35-year-old Chilean artist. Mrs. Guinness is one of London's most prominent society hostesses.

County Building Site Razing Contract Let

To make way for the new county office building, the commissioners today awarded W. J. Payne, Jr., a contract at $7,080 to tear down the building on the McSwigan property, the Curry building and the old South School in Ross street.

New Inquiry Asked Into Death in Cell

Council has received another letter asking that an investigation, other than that of the police, be made into the death of Charles B. Dunmire, or "Donameyer," in Central Police Station on New Year's Day. Council received another letter from Fred R. Kleibacker, indicating that he was not satisfied with the report made by police. Mr. Kleibacker was the first to request an investigation. Dunmire was picked up downtown and taken to the police station pending removal to Mayview. Several hours later he died from pneumonia, physicians said.

Thrill-Seeking Students Plead Guilty in Holdup

Three Wilkinsburg youths, scions of prominent families, who today in Criminal Court pleaded guilty to charges of robbery and felonious assault and battery, turned "bandits" for a thrill, without any desire for money, Judge Josiah Cohen was told. The judge deferred sentence until Monday.

The youths were: Frank Osborn, 20, 1519 Foliage street, who admitted taking part in one robbery, and George Taylor, 20, 1305 Singer place, and Richard Phifer, 19, 1318 Wood street, implicated in four robberies. All were listed as students.

The boys have been in jail since about November 20, when they were captured, and bail was not sought for them so that they might be punished, the court was informed.

Fathers of the defendants, who expressed the belief that the youths are contrite, were joined by scores of prominent residents of Wilkinsburg and Pittsburgh, in asking leniency of the court.

The three defendants pleaded guilty to the robbery of $35 from Harry Strahl, taxicab driver on Laketon road, Wilkinsburg, October 31, near Strahl's home.

RAIN COMING TONIGHT, WARMER AFTER SNOW

The snowstorm which swept in from the southwest shortly after noon today is to be followed tonight by rising temperature and rain, according to the weather bureau.

Three inches of snow had fallen at 3 p. m.

The rain, probably light, will be followed by much colder weather Wednesday afternoon and night. Sub-zero temperatures were reported today from the far Northwest.

It is unlikely that the predicted rain will swell the falling rivers, Forecaster W. S. Brotzman said. The stage at the Point this morning was 18.7 feet, a drop of nearly five feet from the crest of the secondary rise, 23.2 feet, Sunday noon.

Radio Programs Page 10

Squire Jailed For East Deer Election Fraud

Justice of the Peace John J. Gill and Gustave Patz, of East Deer Township, were sentenced to serve 60 days to one year in the county jail today, after they had pleaded no defense to charges of election law conspiracy in Criminal Court. The conspiracy charges against their wives were dropped.

The defendants were accused of altering ballots in the township election of November, 1927, so that the candidates for commissioners on the Citizens ticket were defeated for the candidates favored by Gill and Patz.

Assistant District Attorney Roy T. Clunk reported that some 60 ballots were changed. Subsequent court order reinstated the rightful winners.

"This is one of the most contemptible crimes that could be committed," Visiting Judge John H. McCann, of Cambria County, scored the defendants in pronouncing sentence.

Sun-Telegraph Offers Auto Show Prizes

When you attend the Auto Show enter the big cash prize contest being conducted by the Sun-Telegraph in co-operation with many of the show exhibitors.

Everyone has an equal chance to win. Make your visit to the show a doubly profitable one.

Ask the young lady at the Sun-Telegraph Ballot Box inside the entrance for details.

VARE'S ILLNESS CHECKED BY REED VOTE PROBERS

PHILADELPHIA, Jan. 22.—(AP.)—The alleged political activity of Senator-elect William S. Vare via the telephone from his invalid chair in Florida to Philadelphia, relative to the dispute over the presidency of the Municipal Court, today was a subject of investigation by the Reed Senate Committee.

The committee wishes to determine whether these reputed conversations are in contradiction to the state of Mr. Vare's health as reported to that body a short time ago.

Mr. Vare's physician recently informed the Reed committee Vare was too ill to take any part in the fight over his seat in the Senate, challenged by William B. Wilson, Democratic opponent.

Members of the Reed committee wished Mr. Vare to appear before them, to answer questions relative to these charges.

Yesterday the committee sent John J. McGrain, deputy sergeant-at-arms of the Senate, to Philadelphia with subpenas for witnesses.

Mr. Vare is said to have made an unsuccessful attempt to prevent the election of Charles L. Brown as presiding judge over Judge Leopold Glass.

5,000 LETTERS OFFER IDEAS IN TEMPERANCE CONTEST

GIVE HIGH PRAISE TO HEARST

NEW YORK, Jan. 22.—More than 5,000 letters received to date was the instantaneous and national response received by the Hearst newspapers to the $25,000 prize offer of William Randolph Hearst for the best plan to achieve temperance in the United States.

In the words of the donor of the prize, it is offered "for the best plan to repeal the Eighteenth Amendment and substitute in place of prohibition a more liberal and more American measure, which will secure for the public more genuine temperance, with less offensive interference with the fundamental rights and personal liberties of the citizen."

The seven simple rules of the contest and full details concerning the $25,000 offer will be sent to any reader of this newspaper upon receipt of a request to the Temperance Contest Editor. No person should attempt to enter the contest without reading the rules.

The best of the replies received in each of the cities where the Hearst newspapers are published will be submitted to the contest committee of eminent American citizens. The personnel of this committee will be announced at an early date.

Meanwhile many prominent citizens have sent words of commendation to the Hearst newspapers, praising the contest as a worthwhile attempt to obtain a practical solution of the temperance problem. Some of these comments follow:

Mitchell May

Mitchell May, Supreme Court justice, Brooklyn, said:

"I think Mr. Hearst's action is splendid. I do not think the plan which won the previous prize is of any practical value in solving the prohibition question in our country. If every other man in the United States declared himself a snooper and a busybody, there still would not be enough men to enforce the measure. There are too many ways in which the Eighteenth Amendment may be twisted and changed to avoid violating it. I believe the solution lies in the amendment itself, and in this I agree with Mr. Hearst."

Dr. Charles Norris

Dr. Charles Norris, chief medical examiner of New York City, said:

"I thoroughly agree with Mr. Hearst that prohibition cannot be enforced and believe that some sound measure that will not interfere with the fundamental liberties of the American people should be substituted.

"My attitude toward prohibition is that it has brought on a condition that is a serious actual public health menace.

"If people will drink——and they cannot be stopped—let them drink something decent. If you close the speakeasies, what do you get? Substitute places for obtaining poorer liquor.

"Call it what you will, new alcohol is no good, and is just as bad as the wood alcohol that causes blindness and death.

"Prohibition should be kept out of politics. Mr. Hearst's suggestion and plan, and the interest created by the prize, will do much to bring the question out into the open where it can be discussed and some remedy for the situation found."

James J. Byrne

James J. Byrne, Borough president of Brooklyn, said:

"I am of the opinion the average citizen of the United States is convinced that this law cannot be enforced for the reason that the people do not want it enforced. The majority of our people believe in temperance, but they do not confuse temperance with prohibition. I cannot, of course, make predictions as to the effect which this question will have on the political future of this country. This would be to assume that the Prohibition question is the predominating question in the minds of the people. I doubt if this is so.

"If it should become so, however, I have no hesitation in declaring my belief, which is strictly in accord with that of Mr. Hearst, that the vast majority of people in the United States will declare for a modification of the present Prohibition law, substituting temperance for 'tee-totalers.'"

Dr. James Empringham

The Rev. Dr. James Empringham, national secretary of the Church Temperance Society:

"It is not possible to coerce the people into a way of living. Such attempts will only have the effect of driving people to seek means of evading that coercion.

"The Church Temperance Society has long been aware of this, and it is working in a direct line with the opinion outlined by Mr. Hearst. While I and practically all the members of this society are total abstainers, we do not believe that to do as Christ did—to make wine—is a sin. Furthermore, it is utterly wrong to make a sin where there is no sin. The present Prohibition law will never be a success."

Sent To Dad

Photo by International Newsreel.

TOT CROSSES OCEAN

Born in Batavia, Java, three years ago and taken to Rotterdam by his mother, who placed him in an orphanage, this tot has arrived in this country after crossing the ocean alone at the expense of the Netherlands government, to be sent to his father, Ralph W. Tompkins, Chicago.

Curran Says Contest Is A Service To Nation

BY MAJ. HENRY H. CURRAN,

President of the Association Against the Prohibition Amendment, Former President, Borough of Manhattan, New York City.

Mr. Hearst is doing a great service to his country in stimulating through his prize contest ideas for a plan to rid our Constitution of an extraneous intrusion and to restore true temperance in the United States. He has recognized, not only that prohibition can never promote temperance, but the existing prohibition conditions being utterly intolerable, it is important to take steps at once toward formulating a plan to take the place of the un-American Eighteenth Amendment and Volstead law. Intelligent and informed Americans will agree with Mr. Hearst's able summary of the evils of prohibition. He has outstripped them in calling for an immediate, definite substitute for the legal travesties that are responsible for all our prohibition ills.

The Association Against the Prohibition Amendment has expressed as one of its chief aims almost exactly what Mr. Hearst now demands as a practical accomplishment. In a resolution adopted by our directors early last year it was set forth that "in place of Federal prohibition, we demand the installation, by the states, of a method of controlled and restricted distribution which will prevent the exploitation of the liquor traffic for unconscionable profits, and not only do away with prevailing speakeasies and secret drinking, but prevent the reappearance of the old unregulated saloon system and the political iniquities which accompanied it.

In constructing such a method, we shall make a vigorous, exhaustive and deliberate study of the many present and past methods of regulating the liquor traffic in all parts of the world in order to formulate well-considered plans for regulation of such traffic within the several states. During this study we shall ask advice from as great a part of the American people as possible, in order that our recommendations may achieve a high degree of helpfulness in the interest of temperance in the use of intoxicating liquor as a beverage, as well as temperance in the restriction, by local government, of the liberty of the individual to that end.

We have just appropriated for the coming year $100,000 to press research for temperance truth in this country and throughout the world. Already our researchers are beginning to dig up, here and abroad, valuable data that may well prove fundamental in any such plan as Mr. Hearst is demanding. We shall be glad to aid Mr. Hearst or anyone working upon the plans for prohibition substitutes for which he calls.

IL DUCE AND HIS COUNTERPART

PHOTOS BY INTERNATIONAL NEWSREEL.

ONE IS MUSSOLINI, THE OTHER A NEW YORK BARBER!

Here are Benito Mussolini, premier of Italy, and his counterpart, Frank Valentino, who is also known as Saverio Della Sicilia, a barber who owns his little shop at 584 Amsterdam avenue, New York City. Il Duce, in far-off Rome, has been annoyed because Frank has posed for news and movie pictures as the "Mussolini of New York," and so Italian diplomats in this country have warned Frank to quit his "insulting posing." Frank replies that he cannot help it if he were created in the image of the great Duce. Benito's at the right, Frank at the left.

SCHOOL RUM SELLERS JAILED

LEWISBURG, Pa., Jan. 22.—(AP.)—The sale of intoxicating liquor to college and high school students was brought to the attention of Judges Albert W. Johnson and J. Warren Davis, in the United States District Court, which continued its session today.

Four defendants charged with violating the prohibition laws were sentenced after testimony was heard which reviewed the sale of beer and whisky to students of Bucknell University and Sunbury High School.

Mrs. Susie Felker, of Northumberland, charged with supplying liquor to Bucknell students, was fined $100 after a plea for clemency emphasized the fact that she is the sole support of two children.

F. P. Kennedy and Charles Moyer, of Sunbury, charged with selling liquor to high school students, were sentenced to serve 15 days in the county jail and the third of the trio, James Rodenbush, alleged proprietor of the place about which the high school principal complained, was to be sentenced today.

Among the other cases included in the 15 involving violations of the dry law was that of Albert Visintiner, Mt. Carmel councilman, who was sentenced to 30 days in jail as a second offender.

CARNEGIE TRIO ACQUITTED

Justice of the Peace A. M. McMillen, his constable, G. W. Arehart, and Chief of Police, C. H. Keisling, of Carnegie were ordered acquitted by Visiting Judge John H. McCann in Criminal Court today on charges of larceny and assault and battery preferred by Attorney H. C. A. Hofacker, of Corapolis.

Hofacker alleged that he was attacked by Keisling and Arehart at McMillen's direction, last October 13, in McMillen's office when they forcibly took a receipt from him. The defense averred that the receipt belonged to McMillen.

STATE CABINET TALE DENIED

HARRISBURG, Pa., Jan. 22.—There is no basis to the reports that Secretary of Highways James L. Stuart and Mrs. E. S. H. McCauley, of Beaver, secretary of welfare, will be asked to resign, Gov. Fisher said today.

"I have heard rumors that Secretaries McCauley and Stuart are to withdraw from the administration cabinet," said the Governor. "There is no basis to these reports."

1-MAN CAR BILL PRESENTED

HARRISBURG, Pa., Jan. 22.—(AP.)—Prohibition of the operation of street cars by crews of less than two men, a motorman and conductor, is the aim of a bill introduced in the House today by Representative John J. Hefferon, of Luzerne. A penalty of a $100 fine is provided for violation of this measure which would be enforced by the Public Service Commission.

Coolidge Would Keep Radio Board Year

WASHINGTON, Jan. 22.—(INS.)—President Coolidge favors extending the life of the Federal Radio Commission for one year, beginning March 15, it was said at the White House today. Only one commissioner, O. H. Caldwell, has notified the President he wants to retire. Mr. Coolidge assumes the other commissioners will be willing to continue another year. Legislation to continue the commission is now before Congress.

BANK MESSENGER HUNT, CLUES LACKING, WIDENS

The search for Harold Graham, 19, missing bank messenger, widened today as detectives admitted they had made no progress.

The circumstances surrounding his disappearance Thursday and his description were broadcast from coast to coast.

Although a "mystery note" purported to have been left in a taxicab early last Friday by a man resembling Graham, who alighted at the Sharpsburg Bridge, would indicate the youth had jumped into the Allegheny River, no orders had been issued up until a late hour today to have the stream dragged.

MYSTERY PHONE CALL

The note, telephoned to Louise Browne, 50, Mellon Bank personnel director, 1419 Euclid avenue, with whom Graham made his home, was purported to have been a farewell message addressed to "Peggy," a nickname for Margaret B. Sill, freshman at Margaret Morrison School, Carnegie Institute of Technology, and a friend of Graham. So far neither the note nor the mysterious informant, who claimed to be a cab driver, have been discovered by police.

GIRLS PUZZLED

Graham spent Thursday evening with Eleanor Schneider, 18, of 7462 Penfield Court, Wilkinsburg. He also had an engagement to attend the theater Friday night with Miss Sill in celebration of his birthday. Neither girl could shed any light on his absence.

Officials at the Mellon National Bank where Graham was employed said his affairs were in excellent order.

RENEW FIGHT FOR CANAL

(Continued from Page One.)

from New Orleans will be heard in the harbor of Chicago."

It was planned to divert sufficient water from Lake Michigan to make a nine-foot channel in the Chicago drainage canal and the Illinois River, connecting directly with the Mississippi and giving uninterrupted navigation to the gulf.

HELD NOT AUTHORIZED

The Supreme Court holds that Congress never authorized the diversion of the waters of Lake Michigan at Chicago and this is the question pased upon in the decision. The Court holds that some flow from the lakes "may be necessary" to keep up navigation in the Chicago river which is really a part of the port of Chicago, but that this amount would be negligible.

Chairman Stevenson recalled that the Mississippi-to-the-Lakes canal had been regarded as the connecting link in the Hoover mammoth waterway project. In their report of surveys between Ohio river points and Lake Erie, United States engineers eliminated all routes except that of the Ohio River and Lake Erie canal. It was declared to be practicable to build, but cast doubt on the "economic value" of the waterway.

"The industrial potentialities of a canal to Lake Erie are almost unlimited," said Chairman Stevenson. "Equitable rates on lake cargo coal for this district would be adjusted automatically and this constant strife about rates, the expenditure of vast sums of money in contesting discriminatory tariffs and the recurring upheavals of labor in the coal industry would be minimized. Our steel industry continues to suffer from discriminatory freight rates, and this condition would be corrected."

Steel Worker Hurt In Foundry Dies

Nick Yankovich, 42, of 184 Thirty-fourth street, a laborer employed at the American Steel Foundries, Thirty-sixth street, died at St. Francis Hospital today as the result of injuries received while at work. He was struck by a piece of steel. He suffered a fractured hip and internal injuries. Death was reported due to shock following the injuries.

Red Coats Coming On Hunters—Maybe

HARRISBURG, Pa., Jan. 22.—"The red coats are coming."

This will be the cry of the embattled farmers of Pennsylvania if a bill presented by E. B. Goehring, Pittsburgh, is approved.

The bill would require all hunters to wear red coats and red caps in order to reduce the fatalities of the hunting season.

ESCAPES FROM 70-MILE TRAIN

DUBOIS, Pa., Jan. 22.—Paul Olaf Narseljeuljee, a giant Polander, en route from Pittsburgh to Montreal, Canada, for deportation, escaped from United States Immigration Officer W. H. Marshall, early today, by leaping, it is believed, from a B., R. & P. passenger train traveling 70 miles an hour, between Sykesville and Dubois.

With three other prisoners in the custody of Mr. Marshall, he left Pittsburgh at 10:30 Monday night. Near Sykesville Narseljeuljee asked permission to go to the rear of the car. When he did not return in a reasonable time, Marshall investigated. The train was inspected, and Dubois police were summoned to meet the train upon its arrival here. It was believed the alien had slipped through the trap door in the vestibule and would be found clinging to the handrails. He was not there when police searched the train and yards.

Oklahoma Governor Out; Lieut. Gov. In

OKLAHOMA CITY, Jan. 22.—(INS.)—W. J. Holloway, lieutenant governor, is acting chief executive of Oklahoma today pending Gov. Henry S. Johnston's impeachment trial, January 28. Gov. Johnston was suspended from office late yesterday when charges of general incompetency and misappropriation of funds were filed in the Senate.

Explosion Sinks Steamer

BUENOS AIRES, Jan. 22.—(AP.)—The Italian steamer Archangelo sank at her pier yesterday after an explosion in her cargo of caustic soda and carbide. The cargo was burning when the vessel arrived here.

FLORIDA FOLKS GREET HOOVER

EN ROUTE WITH PRESIDENT-ELECT HOOVER TO MIAMI BEACH, Fla., Jan. 22.—President-elect Hoover was warmly greeted today as his special train sped down the east coast of Florida toward Miami Beach, where he plans a month's work and play.

The first stop was at Jacksonville before daylight this morning. At Melbourne and at Vero Beach the station platform was lined with people, but the special only slowed down slightly.

A five-minute operating stop was made at Fort Pierce where there was another crowd.

Gen. Vivian Collins, adjutant general of the state, boarded the train at St. Augustine early this morning and officially welcomed Mr. Hoover to the state on behalf of Gov. Doyle Carlton.

Family of 6 Found Unconscious in Home

BELLAIRE, O., Jan. 22.—(AP.)—Neighbors today broke into the home of Louis Snyder and found Snyder, his wife and four children, all under 10 years of age, unconscious from gas fumes. The father and two daughters remained unconscious several hours and physicians believed they would die. The family had been in bed since Sunday night.

State Tuberculosis Hospitals Crowded

HARRISBURG, Jan. 22.—Twelve hundred applicants are awaiting admission to state tuberculosis hospitals, it was stated here today in connection with a budget recommendation that $100,000,000 be appropriated for new buildings at such institutions.

PRESENT CLEAN BALLOT BILLS

HARRISBURG, Jan. 22.—(INS.)—A series of eight bills—three in the Senate and five in the House—will be introduced today, backed by the Pennsylvania Elections Association, to tighten existing laws governing fraud at elections.

One of the bills makes it mandatory upon Courts of Quarter Sessions in second and third class counties to designate central places for the deposit of election boxes after each primary and election. The bill proposes to do away with tampering with the boxes.

Opening of ballot boxes where fraud is suspected would be made still easier under the provisions of another of the bills, an amendment to one passed at the last session. Boxes under the bill could be opened upon petition of three qualified voters of the county, city, town, township or election district. The law now in effect requires petition from either residents of the district in which fraud is alleged to have occurred or of a contiguous district.

More Prosecutors In County Proposed

HARRISBURG, Jan. 22.—Representative Joseph C. Marcus has presented a bill increasing the number of assistant district attorneys in Allegheny County from 12 to 16 and increasing their salaries, which now range from $3,200 to $6,500. The new schedule would range from $4,500 to $7,500.

U. S. Ate 880,000,000 'Hot Dogs' Last Year

CHICAGO, Jan. 22.—(AP.)—The Packers' and Sausage Manufacturers' Association announces that 880,000,000 "hot dogs" were eaten last year. End to end, they would have surrounded the earth 16 times.

"Peggy—I Love You"

MARGARET "PEGGY" SILL

Miss Margaret B. Sill, 17, Peabody High School graduate and Carnegie Tech freshman student of 5862 Burchfield street, Squirrel Hill, is the "Peggy" who inspired the note: "Peggy—I love you. Goodby—Harold."

Figures in Mystery Disappearance of Young Bank Messenger Last Seen on Span

HAROLD GRAHAM

Harold Graham, 20, bank messenger, who disappeared last Thursday night, leaving in a taxicab a note to "Peggy."

SHARPSBURG BRIDGE, PURPORTED LAST PLACE GRAHAM WAS SEEN

On Sharpsburg Bridge, over the Allegheny River, Harold is purported to have been seen last on Thursday. Graham is said to have discharged a taxicab on the bridge and the driver is said to have phoned the bank personnel director of his disappearance and of the note.

ELEANOR SCHNEIDER

With Miss Schneider, 18, 7462 Penfield court, Graham spent last Thursday evening, city detectives have learned in their search.

CUT BY BOYS, CO-EDS PLAN REVENGE AT "MANLESS" PROM

Pittsburgh Sun-Telegraph

TUESDAY, JANUARY 22, 1929

WAYNESBURG COLLEGE GIRLS WILL DRESS AS MEN ESCORTS

ELIZABETH FADDIS

EDITH LINDQUIST

PHOTOS BY PITTSBURGH SUN-TELEGRAPH.

HILDUR MORTENSON

Waynesburg College co-eds have decided to get along without boys at the annual prom this year—they resent the boys rushing "outsiders," 'tis said. Here Miss Mortenson, chairman of the decoration committee, gets ready for the big affair.

LUCILLE RIDGWAY

Miss Ridgway, general chairman, typifies with slicker and umbrella the spirit of the party.

CO-EDS' OWN POSTER!

This poster advertising the affair, was prepared by Frances Dietz, sophomore chairman of the advertising committee of Alpha Gamma Theta, sponsoring the "prom."

STUDY BOYS' PHOTOS

Miss Faddis and Miss Lindquist, gazing at pictures of "the boy friends" who can't attend the prom.

EDITH LINDQUIST *DITZY LAIDLEY*

Girls will appear in male costume and act as escorts! Miss Laidley and Miss Lindquist make a a "charming couple." Ditzy wears her brother's "tux."

GIRLS BAR BOYS AT COLLEGE DANCE

WAYNESBURG, Jan. 22.—If you can't get along with the boys—get along without them!

This, apparently, is just what the girls of Waynesburg College have decided to do. This year's co-ed "prom" will be strictly "girl." There will not be a man in the place other than those in the orchestra.

Half of the girls who will attend the "prom" will appear in male costume and act as the escorts of the evening.

The decision of the girls to get along without the boys is explained by members of the Alpha Gamma Theta sorority as a desire on their part to "put across" something new.

"Aw, they're just sore because we bring outside girls to college affairs," some of the Lotharios declared.

Man Hit by Auto, Seriously Injured

Hit by an automobile at Duquesne Junction late yesterday, John A. Schower, of Texas avenue, Duquesne annex, suffered injuries which were considered serious today by physicians in the Homestead Hospital. Schower's skull is believed to be fractured. Daniel Staisey, of North Duquesne avenue, Duquesne, the driver, was released on his own recognizance.

Boston City Editor Dies of Heart Attack

BOSTON, Jan. 22.—(INS.)—William Leonard Dougherty, city editor of the Boston Advertiser, one of the best known newspapermen in New England, died unexpectedly of a heart attack at his home in Watertown today. He was 50 years old and a graduate of Exeter and Yale, class of 1905. Besides his widow, he leaves a daughter, Mona, 16, and a son, William A., 5.

Error in Report Of Suit Corrected

A suit for divorce, on the ground of desertion, has been brought by Mrs. Sarah Y. Heinz against C. S. Heinz.

Through a regrettable error, which the Pittsburgh Sun-Telegraph made yesterday in two late editions, it was stated in the paper that Mr. Heinz had brought the suit. Mrs. Heinz is the complainant.

Three in Family Saved in Fire By Pet Dog

BROWNSVILLE, Pa., Jan. 22.—Three members of a South Brownsville family today owe their lives to a faithful black pet dog. The canine scratched on the arm of its master, Charles Goss, to warn him that the house was n fire.

Goss, his wife and son fled in their night clothing, while firemen stood by and watched the place go up in flames because of the lack of water supply.

Damage was estimated at $5,000 including $100 in cash.

B. & O. DAMAGE SUITS SHIFTED

Five suits against the Baltimore and Ohio Railroad Company, with claims for damages aggregating $135,000, were transferred from Common Pleas Court to United States District Court today on petition of the defendant by reason of its status as an interstate corporation.

Four of the suits grew out of a collision between a train and an automobile at the Third street crossing, Braddock, January 3. Joseph Tomko asks $50,000 for the death of his minor child, Anna Tomko; I. N. Hummel asks $15,000 for his minor child, Irene, and $10,000 for himself, as a result of her injuries; James Sohak, $10,000, and Julius Shogan $10,000. The fifth suit, filed by Fred J. Kiefer, asks $30,000 for injuries suffered in a derailment at Ravenrock, January 3.

$140,000 ASKED FOR HOSPITAL

Furnishings for eight of the new buildings at the City Home and Hospital would cost $140,000, according to a letter submitted to Council by Mrs. Enoch Rauh, director of the Welfare Department.

Funds for the furnishings are available in bond sale proceeds, according to Mrs. Rauh, who explained she had cut the institution's requests from $145,000.

Distribution of the original requests follow: doctor's cottage, $2,848.10; apartment for staff employes, $5,542.75; two dormitories, $22,437.78; two homes for nurses, $28,281.72; attendants' building, $72,-555.38; infirmary, $13,622.25.

Farm Hand Slayer To Plead Insanity

CANTON, O., Jan. 22.—(AP.)—Edward Kaltenbaugh, 21, farm hand, charged with slaying John Oser, Canal Fulton dairyman, and his wife, Bertha, 28, will contend that he was insane when his trial is called February 18, his counsel has let it be known.

The man who is accused of slaying his employer and Mrs. Oser because he wanted their automobile to impress a girl friend, was arraigned yesterday on charges of first degree murder and he entered a plea of not guilty. Two alienists, Dr. C. G. Hyde, Massillon State Hospital, and Dr. John O'Brien, Canton, examined the youth yesterday.

GIRL, 9, IN COMA AFTER BEING STRUCK BY AUTO

A 9-year-old girl, able only to whisper her name, "Margaret Domino," was believed dying in the Presbyterian Hospital this afternoon from a crushed chest, suffered when she was run over by an automobile at Ridge avenue and Fulton street at noon.

The girl lapsed into unconsciousness before she could tell hospital attendants where she lived.

She was believed on her way home from school when she was struck by a car driven by Milton Geisinger, 29, of 376 American avenue, Bellevue.

He was arrested, charged with reckless driving, and was being held at the North Side Police Station.

Street Car Company Proposes New Loop

The Pittsburgh Railways Company has asked Council for permission to construct curve tracks at Loretta street and Greenfield avenue, Loretta street and Murray avenue, and Murray avenue and Hazelwood avenue. The company proposes to construct a loop that will eliminate a "Y" switch which adds to traffic congestion, it was stated.

Child's Bank Among Loot of Robbers

Jimmying a side window in the home of Grover C. Williams, 1235 Brushton avenue, thieves carried away a child's bank containing $4 and clothing and jewelry valued at $400 yesterday afternoon. Williams discovered the robbery when he returned home last night and notified police at the Frankstown avenue station.

WOUNDED 'PEN' GUARD TO LIVE

Stabbed by a prisoner at the Western Penitentiary, T. W. Kidd, 47, a guard at the prison, was reported out of danger today at the prison hospital. John Graham, 38, the Negro prisoner who ran amuck in a corridor of the prison was shot and killed by one of three guards with whom he fought.

B. J. Gerstlauer, 39, and O. Donahue, 39, guards, were cut slightly by Graham. The Negro was insane when he ran amuck, Deputy Warden W. E. Rucker said. T. R. Fisher, another guard, shot the prisoner who attempted to kill his captors, the report states.

Bust of Hamilton Is Found Buried

NEW YORK, Jan. 22.—(AP.)—The bust of Alexander Hamilton, which was taken from its place in the Hall of Fame at New York University, is back on its pedestal today. It was found buried in a vacant lot near the university campus by a newspaper reporter who had received a letter signed "Homo," directing him where to dig for it.

Campus gossip said it was taken as a prank by university students.

VOTE MACHINE BILL READY

HARRISBURG, Pa., Jan. 22.—Senator Frank J. Harris said this afternoon that he will introduce the voting machine enabling law as soon as it is returned to him by Gov. John S. Fisher, who is studying the measure.

The bill, which has the support of the Pennsylvania Elections Association is expected to have the aid of the Fisher administration in its drive through the Legislature.

It will provide, unless changed, that voting machines must be installed in any county, borough, city or township on petition of 1 per cent of the voters who took part in the preceding election. If such a petition is presented, the County Commissioners must install the machines. If they fail to do so, the state will install them, charging the bill to the county.

County Commissioners, councils or similar bodies will be authorized to have the machines installed without the necessity of a petition from 1 per cent of the voters.

All of the ballot boxes in Allegheny County, now kept in the office of the nearest alderman or justice of the peace, will be stored in a central place, under the terms of a bill to be introduced by Harris. His bill applies to Allegheny, Lackawanna, Luzerne and Westmoreland counties. Boxes already are stored in a central depository in Philadelphia. All unused ballots and other election forms would have to be preserved for one year, another Harris bill rules. A third Harris bill would permit any citizen, under proper safeguards, to inspect election records and obtain certified copies on payment of a system of fees outlined in the bill. All of the bills are sponsored by the Pennsylvania Elections Association.

The adjournment of the Senate today made certain that the voting machine bill will not be introduced before next week.

SUN-TELEGRAPH CARRIER BOYS PROUD OF EARNINGS

No dissatisfied boys will be found among those who sell the Pittsburgh Sun-Telegraph evenings and Sundays in Trafford City. They are so well pleased with their earnings and working conditions that every last one of them has turned a deaf ear to the blandishments with which they have been tempted to drop the Sun-Telegraph, which they handle exclusively, of the Pittsburgh evening and Sunday papers, and sell another paper instead.

Like scores of other youngsters who have been questioned as to how they like handling the Pittsburgh Sun-Telegraph, the Trafford lads answered that they had no complaint of any sort to make.

Working after school, selling papers on the street and delivering copies to subscribers on carriers' routes, they make enough money to help their mothers with household expenses, to pay for their clothes and fun, and have some left over to put in the bank. Nearly all have savings accounts in school banks.

Eight boys average $3.50 a week wages, plus the profits from the sale of papers.

Little Clair Detrick, 8, of 433 Cavitt avenue, a third grade school boy, stated he had $23 in the bank, which he had saved from his earnings by selling papers after school.

Johnnie Marshall, 15, of 737 Seventh street, makes $4 a week.

Ronald Marshall, 17, of Gilmore avenue, averages from $5.50 to $6 a week delivering papers to subscribers. Ronald is saving money to buy an automobile, with which he hopes to get the job of carrying mail from the train to the postoffice.

The Trafford boys are served by the Trafford News Company, on Fifth street, of which Paul Detrick is manager. They are loyal to Detrick and said they intended to sell more Sun-Telegraphs than ever before.

FORMER LOCAL GIRL SOLOIST

Charlotte Griffith Ryan, Metropolitan Opera soprano, former Pittsburgh choir girl, will be the feature soloist and Eugene Goossens will conduct the third concert of the Pittsburgh Symphony Society in Syria Mosque February 3. Mr. Goossens, conductor of the Rochester Philharmonic Society, frequently has appeared in Pittsburgh.

"Rhythmic Dance," one of Mr. Goossens' own compositions, will be a feature of the program.

The program for the concert, though not complete, will include Mendelssohn's "Italian Symphony," a group of short numbers including "Andante Teneramente," by Hanson, "On the Steppes," by Borodin and Rimsky—Korsakoff's "Caprice Espagnol."

N. Y. Aims to Keep Aged in Own Homes

NEW YORK, Jan. 22.—(AP.)—A charity project, designed to keep aged couples united and in their own homes instead of being maintained in separate institutions, is to be inaugrated by New York City.

John T. Eagan, executive secretary of the Board of Child Welfare, is preparing data, and legislation is pending at Albany to bring the reform into being.

Council to Take Up Tax Rebate Bill

The Councilmanic Finance Committee, today, will consider a resolution exonerating Edwin M. Hill and E. Bruce Hill from payment of $1,239.87 taxes for 1928 on property at Twenty-eighth and Railroad streets, Sixth Ward. The property assessment of $196,200 has been reduced to $163,500 by a court order, it was stated.

South Side Saloon Raided, Three Held

Three men were arrested and homebrew valued at $500 and a gallon of moonshine were reported seized when prohibition agents raided a saloon at 503 Climax street yesterday. George Kohleck, 42; John Koller, 61, and Peter Schon, 35, were arrested and released on bail bonds, according to the raiders.

WOMEN WIN ALL DAY'S "I'M THE GUY PRIZES"

I'M THE GUY starts off today on the second week of judging wise cracks!

And if the bright, snappy answers continue to pile up as they have, I'M THE GUY will have an awful headache and will have to continue doing without sleep.

I'M THE GUY found Monday's mail bag chuck full of some of the sleverest letters and telegrams he has ever received. He and his many assistants spent all day yesterday and most of last night looking each one over carefully and trying to do the almost impossible task of picking the best six wise-cracks from the floor of clever answers.

Here are the prize winners for today:

FIVE DOLLAR WINNER

"I'M THE GUY that knows no OTHER can take the place of mOTHER."—By Mrs. Nellie Sabosky, Karns City, Pa.

ONE DOLLAR WINNERS

"I'M THE GUY that put the ACHE in green peACHES."—By Mrs. S. M. Rosenthal, 929 Lilac street.

"I'M THE GUY who made an OAR out of a bOARD."—By Eleanor Bevmer, 820 Penn avenue. ...

"I'M THE GUY who told the CUR to watch his TAIL or I would have to CURTAIL it."—By Mrs. A. J. Martin, 1200 Maple avenue, Turtle Creek.

"I'M THE GUY who does lots of OWING when borrOWING." — By Rose Goodside, 1231 Fifth avenue.

"I'M THE GUY who reduced the poICEMAN to an ICEMAN."—By Fern Freeman, 233 Aisworth street.

No—I'M THE GUY is NOT favoring the girls. But he does admit that in Monday's mail their answers deserve the prizes. It's up to the men to show I'M THE GUY they're just as clever as the so-called weaker sex. Perhaps tomorrow's prize winners will tell another story. We'll see!

Writing I'M THE GUY wise-cracks is easy. Try a couple now and mail them to I'M THE GUY Editor, Sun-Telegraph, Pittsburgh.

Everyone has an equal chance to win. The names of the winners are published each day in the Pittsburgh Sun-Telegraph.

I'M THE GUY COUPON

Fill in the lines and send them in.

I'M THE GUY.....

.....

I'M THE GUY.....

.....

YOUR NAME.....

ADDRESS.....

Address all entries to I'm the Guy Editor, Sun-Telegraph, Pittsburgh

This coupon is printed only for your convenience. Any piece of paper will do

NO WOEBEGONE WAIFS IN THIS GROUP

PITTSBURGH SUN-TELEGRAPH NEWSBOYS IN TRAFFORD CITY.

Photo by Pittsburgh Sun-Telegraph.

WANT WORK! LOOK HERE!

Several draftsmen, experienced in freight and industrial car design.

Young man for renting dept. of an old-established East End real estate office.

Maid wanted for general housework, must be experienced; highest city reference required.

Young lady to take complete charge of home, no washing, ironing or children.

Settled white woman for general housework.

Girl for general housework; no home nights; family of two.

For These Complete, and Others See Classifications 4 and 6 in Today's Classified Ads.

GIRLS ORDER DINNER, THEN AID BANDITS HOLDUP CAFE

NEW YORK, Jan. 22.—(INS.)—Memories of "Ida the Goose," and other of the New York underworld skirted characters were revived today as police searched for two pretty girl bandits.

The girls, one a plump redhead and the other a trim brunette, aided three men companions in holding up a restaurant. The red-haired girl entered the restaurant and helped her henchmen take $2.85 in cash and two gold watches from the guests. The brunette also entered the place with the party, but returned to the street, where she got behind the wheel of a green roadster and acted as a "lookout."

The bandits entered the restaurant, took a table, placed their orders, drew guns and then held up the place.

They fled in a rain of bullets fired by two patrolmen.

18⅓ HOURS
Washington to Florida
The only Double Track Railroad between the North and Florida
FROM WASHINGTON
The Miamian Lv. 2:45 p. m. Gulf Coast Ltd. Lv. 2:45 p. m.
Through Sleeping Car Service from Pittsburgh via Washington to various Florida resorts.
Atlantic Coast Line
The Standard Railroad of the South
Tickets, reservations, information from
H. P. MELDRUM, D. P. A.
936 Oliver Bldg., Pittsburgh, Pa.
Tel. Atlantic 2588
Ask for "Tropical Trips" Booklet

(Advertisement)
WINTER! A FERN'S WORST ENEMY
Wintry weather is the deadly enemy of ferns and all other house plants. The chilly air at night and the hot, dry moistureless furnace heat cause them to wither and often kills them.
But PLANTABBS, the new, odorless plant FOOD, will strengthen your plants and keep them growing throughout the winter! Just plant one a week in each pot and you'll have better luck this winter than ever before.
25c, 50c and $1.00 packages are on sale at all the florists, seed dealers and druggists in this city. Out-of-town customers may order direct from the Plant Products Company, Baltimore, Md.
FULTON'S Plantabbs ODORLESS PLANT FOOD TABLETS

3 Barton Kinsmen Die Within 5 Days

OXFORD, Mass., Jan. 22.—(AP.)—The double funeral today of Mary A. (Barton), 78, wife of John H. Stafford, and of her grandson, John Kenneth Stafford, 18, a Bowdoin College student, both of whom died Sunday, marks three deaths within five days of descendants of Clara Barton, founder of the American Red Cross, her nephew, Stephen E. Barton, 81, having passed away Friday, and being buried Sunday. Another of the Barton descendants, Mrs. Guy W. Olney, a daughter of Mr. and Mrs. John H. Stafford, is seriously ill at her home here.

Influenza Epidemic Peak Believed Past

WASHINGTON, Jan. 22.—(INS.)—The peak of the influenza epidemic has passed definitely, the Public Health Service announced today.

For the week ending January 19, 25 states and the District of Columbia reported 42,698 new cases, compared with 60,659 cases the preceding week. The number of new cases reported is considerably lower for all sections except New England.

Skater Hit by Car

Struck by an automobile while roller skating near his home, James McGill, 15, of Crawford street, Homestead Park, is in the Homestead Hospital. He suffered a fracture of the leg and body bruises.

Guards to Carry Coal to Boats Held in Ice

GRAND HAVEN, Mich., Jan. 22.—(INS.)—Capt. William Preston, of the coast guard station here, today was organizing a crew to carry two tons of coal and provisions to the crews of the Bertha G. and C. J. Bos, two stranded local fish tugs, held in the ice.

The coal will be trucked to within a few hundred feet of the shore. The coast guard men will take canvas bags holding 75 pounds on their backs and trudge over the ice field to the boats.

The rough snow and ice makes sledding impossible.

14 QUAKES ROCK ALASKA

FAIRBANKS, Alaska, Jan. 22.—(AP.)—Residents of Fairbanks and vicinity were slowly recovering their composure after experiencing a terrifying four hours during which the city was shaken by 14 earthquakes. The damage was slight.

Quakes also were felt at Anchorage, Cordova, Nenana and Curry.

Many clocks here were stopped by the first temblor, which continued for several minutes. A heavy rumbling in the earth added to the terror of residents, most of whom rushed into the streets.

Many Reported Dead In Quake in China

PEKING, Jan. 22.—(AP.)—Chinese newspapers today said that many persons had been killed in an earthquake on Sunday in Suiyuan, north of the great wall in Shansi province. Buildings collapsed and railroad tracks were destroyed.

THE WEATHER

Local Forecast.

Rain and warmer tonight; Wednesday rain, changing to snow and much colder Wednesday afternoon and night. Lowest temperature tonight about 40 degrees.

Hourly Temperatures.

12 midnight	27	9 a. m.	27
1 a. m.	26	10 a. m.	27
2 a. m.	25	11 a. m.	30
3 a. m.	24	12 noon	28
4 a. m.	24	1 p. m.	28
5 a. m.	24	2 p. m.	29
6 a. m.	24	3 p. m.	28
7 a. m.	25		
8 a. m.	26		

Sunrise today .. 7:39 Sunset today ... 5:25

Observations for the 24 hours ended at 8 o'clock this morning.

Time.	Temp.	Hum.	Wind.	Weather.
8 a. m.	26	70	East	Cloudy

Temperature and Precipitation.

	1928	1927	1926	1925	1924	1923	1922	1921
High..	36	59	24	40	35	30	30	51
Low ..	12	26	9	19	1	22	11	47
Mean.	24	42	16	30	18	26	20	49
Precip	.00	.51	.06	.01	.00	.00	.00	.30

Bulletin.

Observations taken by the United States Weather Bureau. The morning temperature readings were taken at 8 o'clock. The lowest temperature is for 12 hours ended at 8 o'clock this morning. Precipitation is for 24 hours ended at 8 o'clock this morning.

Station.	Temp. 8 a.m.	Temp. L. cln	Pre-cip	Station.	Temp. 8 a.m.	Temp. L. cln	Pre-cip
Atlanta.	58	58	.16	Memphis.	60	48	.02
Atl. City.	28	26	.00	Miami ..	74	72	.00
Bismark.	*8	*8	.04	Montgmy	38	38	.00
Boise ..	18	14	.12	Nashville.	50	46	.08
Boston .	28	28	.00	New. Orls	64	64	.00
Buffalo..	22	22	.00	New York	28	28	.00
Cpooga..	56	56	.22	Norfolk .	38	38	.02
Chicago.	28	24	.00	Oklahoma	58	38	.00
Cincinn..	32	32	.14	Omaha ..	26	22	.00
Clevel..	26	22	.00	Phrsburg	30	30	.00
Cimbus..	28	28	.07	Parry Sd	4	4	.20
Denver .	32	28	.00	Pdelphia.	30	28	.00
Des Mes	28	16	.04	PITTSBG	26	24	.00
Detroit .	24	22	.00	Ptld, Ore	36	32	.02
Duluth .	14	8	.00	St. Louis.	36	34	.12
Elkins .	32	32	.01	St. Paul.	16	12	.00
Harrisbg	28	26	.00	S L. City	20	20	.06
Helena .	*6	*8	.24	San. Ant.	66	56	.01
Huron ..	20	18	.00	San. Fran	44	42	.00
Indapolis	32	30	.18	Seattle .	32	32	.01
Jcnville	64	62	.00	Spokane.	8	8	.08
Kan City	40	38	.18	Tampa ..	62	62	.00
Little Rk	52	44	.12	Washgtn.	30	28	.00
Los Ang.	44	44	.00	Winnipg.	*6	*6	.00
Louisville	36	34	.10	YstonePk	*6	*8	.00
Lynchbg.	36	36	.00	*Below zero.			

Weather Conditions.

A low pressure area of marked intensity and extent is now centered over the central plains, lowest barometer, 29.54 inches, at Wichita. It is producing cloudy weather from the Rocky Mountains to the Atlantic coast, and rain, sleet and snow from the central plains to the Appalachian Mountains. It has also caused a marked rise in temperature over the central and southern plains and throughout the central valleys.

High barometer has developed over the Canadian Northwest and projects southward over Montana and the Dakotas to Wyoming. It is causing much colder weather throughout its area. This high will follow the rainstorm eastward, causing much colder weather over the Plains states and eastward over the Ohio Valley states by Wednesday night or Thursday.

Two $10,000-Year Secretaries For Hoover

WASHINGTON, Jan. 22.—(AP.)—Herbert Hoover will have two $10,000-a-year private secretaries when he becomes President, if Congress approves.

In reporting the independent offices appropriation bill yesterday, the Senate Appropriations Committee added $10,000 for the salary of an additional private secretary.

The present White House staff consists of Everett Sanders, private secretary, with a salary of $10,000 a year, and Edward T. Clark, and Stuart Crawford, assistants, with smaller salaries.

Convenience
THE permanent guest at the William Penn finds himself right in the midst of everything . . . *theatres, banks, shops, offices*—just a step to anywhere.
HOTEL William Penn
Special Monthly Rates for permanent guests—from $85.00 for room and bath.
With the new addition 1600 rooms, 1600 baths
An Eppley Hotel

Parked Downtown, Auto Catches Fire

Firemen early today extinguished a blaze in the automobile of C. S. Stewart, 328 Braddock avenue, which was parked at Penn avenue and Fancourt street. The cause of the fire is unknown.

Woman Wins Scholarship

LONDON, Jan. 22.—(AP.)—The Victory scholarship of the Royal Institute of British Architects has been won by a woman for the first time. Miss Betty Scott, of Kensington, 22, defeated 20 other competitors, most of whom were men.

Granddaughter, Niece Share in Estate

Elizabeth Hirsch, a grand-daughter, and Dora M. Richardson, a niece, share equally the $22,000 estate of Mrs. Sophia Johnson, 319 Spahr street. Her will names the niece as executor.

MEYER JONASSON & CO.
LIBERTY AND OLIVER AVENUES—CALL ATLANTIC 6200

Slip Sale
$2.55 3 for $7.50

Repeat Sale By Request

THERE has been such an enthusiastic and continued demand for more of these costume slips, which we presented about a week ago for the first time at this low price, that we have been prevailed upon to repeat the offering.

A Flat Crepe of fine, firm quality that will retain its lustre after successive washings. ***Tailored Styles*** with hemstitched top, inverted side pleats and shadow-proof hems—White, Flesh, Tan, Peach, Goya Red, Lanvin Green, Maize, Orchid, Navy and Black. ***Lace Trimmed Models*** in white and flesh. Sizes 34 to 44.

—Main Floor—

Phone Orders Accepted Tonight Till 9 O'Clock

Mail Orders Will Be Accepted

"We know our Luckies
That's how we stay slender"

EVERY woman who fears overweight finds keen interest in new-day and common-sense ways to keep a slender, fashionable figure. Overweight must be avoided. "Better to light a Lucky whenever you crave fattening sweets."

Toasting does it. Toasting develops and improves the flavor of the world's finest tobaccos. Lucky Strike satisfies the longing for things that make you fat, without interfering with a normal appetite for healthful foods. That's why Luckies are good to smoke. *Toasting makes Lucky Strike the healthy cigarette for you to smoke.*

Many men who carefully watch their health discovered this years ago. They know that Luckies steady their nerves and do not slow up their physical vigor—prominent athletes have gone on record that this is so. They know that 20,679 physicians have stated that Luckies are less irritating to the throat than other cigarettes.

A reasonable proportion of sugar in the diet is recommended, but the authorities are overwhelming that too many fattening sweets are harmful and that too many such are eaten by the American people. So, for moderation's sake we say:—

"REACH FOR A LUCKY INSTEAD OF A SWEET."

The Misses *Catherine Moylan, Myrna Darby, Murrel Finley,* now appearing in Ziegfeld's "Whoopee"

©1929, The American Tobacco Co., Manufacturers

"It's toasted" No Throat Irritation—No Cough.

Coast to coast radio hook-up every Saturday night through the National Broadcasting Company's network. The Lucky Strike Dance Orchestra in "The Tunes that made Broadway, Broadway."

(Advertisement)
Germs Are Here With Winter Ills
This laxative that tastes like candy, protects health.

DOCTORS tell us that many winter ills, including the "flu", could be avoided if the body were kept free from intestinal poisons that ravage resistance. Mothers know this, too. They keep Ex-Lax on hand.

Children love Ex-Lax. It tastes like candy. It is chocolate treated with a tasteless, non-habit-forming laxative agent that relieves constipation, sweeps poisons from the body, and so protects good health.

And Ex-Lax is as delightfully effective in adult cases. Without griping or upsetting the stomach it brings grateful relief. Ask your druggist for Ex-Lax and keep it always on hand. Three sizes, 10c, 25c and 50c.

FOR CONSTIPATION
EX-LAX
TASTES LIKE CANDY

(Advertisement)
Sleep-Sleep
One good night of sleep will go a long way to repair the inroads of time and disease. Make certain that you do not take dope. You will find Wheeler's Nerve Vito-Lixer is a dopeless, safe treatment for sleeplessness. It does not contain Alcohol, Chloral, Morphine or any harmful or habit-forming drug. It acts directly on the nervous system—causes sleep—relieves nerve spells. Sold at drug stores at $1.10 a bottle, but if you will send your name and address with 10 cents for packing to J. W. Brant Co., Dept. 72, Albion, Mich., they will send you a large sample bottle free. It works wonders.

For Rent

IT'S time now to pick your new home. Don't put this important matter off. Moving time will soon be here. While there is yet time, choose the location, the house and the rent that will be most satisfactory. You will find a long list to choose from in today's Classified Section.

Read!
Sun-Telegraph
Classified Ads

WAR ON SMOKE TO BE TOPIC OF CLUB SESSION

H. B. Meller, superintendent of the Bureau of Smoke Regulation, is to address a group meeting at the Congress of Women's Clubs tomorrow afternoon, as part of the campaign of education in the war on smoke.

Efforts also are being made to have a speaker from the Bureau of Mines address the Allegheny County Federation of Women's Clubs to be held Friday at the Congress of Clubs.

These talks are being arranged by Mrs. Charles Watkins, chairman of the speakers' committee of the recently formed Smoke Abatement League.

Civic and social organizations here, aroused to the necessity of smoke elimination, formed the league.

One of the objects of the league, Mrs. Watkins said, was to educate housewives in the proper handling of fuel. While natural gas is smokeless, she pointed out its high cost except for kitchen and laundry. Oil requires special equipment and if improperly fired, produces smoke and a disagreeable odor, she said. With a good draft and frequent firing, she said, bituminous coal can be burned with the minimum of smoke and coke, with care in handling, is smokeless.

The purpose of the league is to co-operate with the Bureau of Smoke Regulation and the Mellon Institute in the anti-smoke campaign. Leaders of the movement believe there should be a constant effort to keep smoke abatement before the public. All clubs and organizations interested in the problem are asked to get in touch with the league at 1501 Peoples Bank Building.

N. Y. TAKES SPEED-LIMIT OFF CARS IN TIMES SQ.

NEW YORK, Jan. 22.—(INS.)—Mayor James J. Walker and many theatrical producers today congratulated Police Commissioner Grover Whalen upon the success of his plan to unravel the traffic congestion in the Times Square area and enable theatergoers to start for the theater after instead of before dinner.

With Whalen in charge the plan was tried out for the first time last night on what once were the most congested streets in the world. It was said that cars moved through the theater zone twice as fast as previously.

Whalen's plan eliminates all right and left turns in the theatrical district, prohibits commercial vehicles, restricts parking and makes it necessary for empty cabs to keep moving.

The first jay-walkers were arrested and dismissed in night courts. Parked automobiles were towed to police stations where their owners were handed summonses. A no-speed limit was in effect for vehicular traffic. Under the new "stagger" plan, musical shows began at 8:30 p. m. and other plays at 9:30 p. m.

Marriage Licenses

Andrew Pribula ..... Munhall Anna Kasper ..... Kenwood Manor	Henry F. Degenhardt ..... Pittsburgh Alberta Sabina ..... Pittsburgh
Walter P. Locke ..... Wilmerding Helen M. Casey ..... Wilmerding	Willie Mitchell ..... Pittsburgh Lizzie Gaines ..... Youngstown, O.
John Fountain ..... Pittsburgh Bernice Brown ..... Pittsburgh	Earle H. Kallenbaugh ..... Pittsburgh Elizabeth Piccolino ..... Pittsburgh
John P. Petrick ..... Munhall Mary Veloski ..... Duquesne	Fred A. Coulter ..... Swissvale Lilith A. Tener ..... Swissvale
Hamilton Sinclair ..... Pittsburgh Nancy S. Williams ..... Pittsburgh	Stanislaw Gregorczyk ..... Pittsburgh Stanislawa Poniewaz ..... Pittsburgh
Ben Polasky ..... Pittsburgh Celia Marshall ..... Sharon	James Dalton ..... Pittsburgh Julia Poindexter ..... Pittsburgh
Henry L. Murr ..... McKees Rocks Helen M. Churley ..... McKees Rocks	James A. Leach ..... River Edge, N. J. Beatrice L. Moore ..... Pittsburgh
Joseph Schollart ..... Noblestown Mary Gillespie ..... Sturgeon	William C. Lazorchak ..... Chicago Edythe A. Neebling ..... Canonsburg
Merton O. Walton ..... Uniontown Robina Woods ..... McClellandtown	Theodore H. Cremer ..... Birmingham, Ala. May Stoler ..... Saxton
Albert J. Tedesco ..... Pittsburgh Elvira Simeone ..... Pittsburgh	Harry P. Rambo ..... Pittsburgh Margaret F. Stoner ..... Elizabeth
Nick Kudlick ..... Monessen Anna Bowra ..... Wilmerding	Samuel W. Rosenblatt ..... Pittsburgh Sadye B. Hepps ..... Munhall
Alfred D. Hodson ..... Pittsburgh Sara Bradley ..... Pittsburgh	Eugene J. Coukart ..... Pittsburgh Clara Haywood ..... Carnegie
Valentine Golembiewski ..... Glassport Sara Kuszajewska ..... Pittsburgh	Roy R. Scott ..... Beaver Falls Alice K. McCullough ..... Beaver
Clifford F. Wann ..... Reading Ruth Heinzman ..... Reading	Stanley F. Angowski ..... McKees Rocks Clara D. Szulkowski ..... Pittsburgh
William A. Miller ..... Pittsburgh Marie C. Miller ..... Pittsburgh	John Mazur ..... Braddock Catherine Cole ..... Braddock
John H. Houston, Jr. ..... Pittsburgh Helen Solcany ..... Pittsburgh	Joe Lawlor ..... Pittsburgh Nellie Trillow ..... Pittsburgh
Louis Kazaklewicz ..... Pittsburgh Catherine Petras ..... Homewood	

GIMBELS

SIXTH AVENUE AT SMITHFIELD ATLANTIC 4400

THESE ORIENTAL RUGS TREMENDOUSLY REDUCED

All Are One of a Kind

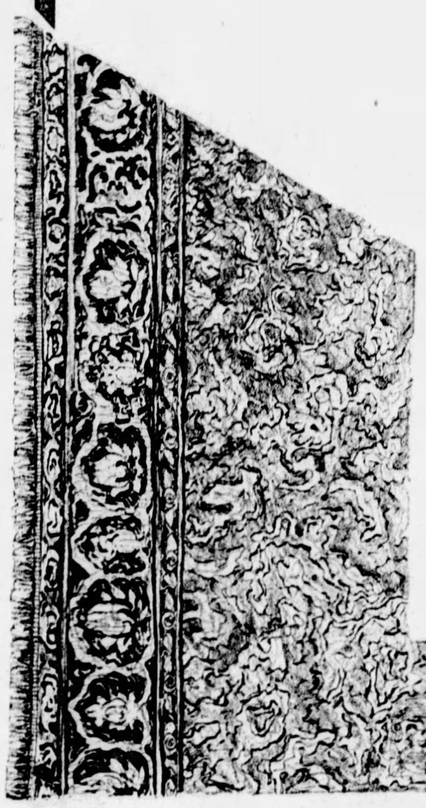

Quality	Size	Were	Now	Quality	Size	Were	Now
Lilihan	10.9 x 7.8	$450	$225	Lilihan	9.0 x 8.5	$350	$175
Mahal	11.6 x 8.6	$225	$110	Mahal	11.6 x 8.11	$225	$110
Lilihan	10.8 x 7.0	$295	$149	Ardahan	11.7 x 8.10	$350	$175
Lilihan	11.10x 6.11	$350	$175	Mahal	12.3 x 8.10	$350	$175
Lilihan	10.0 x 6.9	$295	$149	Lilihan	10.0 x 7.11	$350	$175
Lilihan	10.3 x 7.0	$295	$149	Lilihan	10.0 x 8.0	$350	$175
Mahal	10.4 x 7.0	$225	$110	Ardahan	9.10x 8.0	$350	$175
Arak	11.0 x 6.9	$225	$110	Arak	11.6 x 8.6	$295	$149
Lilihan	10.2 x 6.6	$350	$175	Mahal	11.6 x 8.10	$295	$149
Arak	12.3 x 8.10	$350	$175	Chinese	10.0 x14.0	$225	$110

16 Persian Moussoul and Beluchistan Rugs, Formerly $29.50 to $49.50, Now $19.50

Chinese and Persian Hamadan Rugs, Small Sizes, Formerly $19.50 to $35.00, Now $9.75 to $17.50

Gimbels—RUGS—Eighth Floor

JANUARY SALE!

Your Choice $9.95

A splendid bargain opportunity to equip a spare bed with a full size, firmly tufted all-cotton felt Mattress and genuine Coil Spring. Choice, Wednesday, at $9.95.

$1 Down!

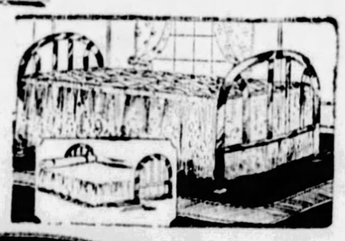

Double Daybeds $16.95

Attractive walnut finish metal end Daybeds, completely equipped—special tomorrow!

Most Liberal Terms!

Walnut Finish Metal Beds $5.95

A sensational one-day sale of full-size Metal Beds, 2-in. post style. Walnut finish. Special!

$1 Down!

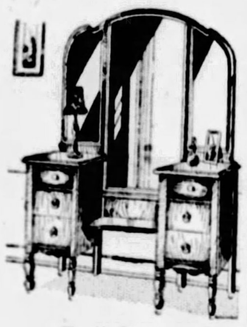

Full-Length Vanities $39.75

Floor samples! One-of-a-kind styles. Various walnut finishes. Values up to $80—your choice at this remarkable low price Wednesday only!

Easy Payments!

11-Piece Bedroom $125

4-piece Suite as illustrated: Bow Bed, Dresser, Wardrobe and French Vanity; Mattress, Springs, Boudoir Lamp, Bed Lamp, Bedroom Chair, Bench and Rocker

Contrary to general belief, January is a good time to buy furniture—especially at FRIENDS, where all-year-round value-giving prevails. For instance, look at this wonderful bedroom outfit. Here are 11 pieces—everything you need to tastefully furnish a modern bedroom—complete at a genuine low money-saving price tomorrow.

$10 Delivers!

Six-Piece Bed Outfit

Wednesday Outstanding Bedding Bargain—Complete at $27.50

$2 Down

The outfit is complete and consists of Full-Size Panel Metal Bed, All-Cotton Mattress, Link Springs, Two Pillows and Rayon Striped Bedspread! Save, tomorrow!

Open An Account Now!

FRIEND'S

900-908 Penn Ave. Corner 9th Street

Use Your Credit Now!

Be Sure to See the Aviation Windows

Worth walking many miles to see, judging by the crowds in front of them. These exhibits, prepared by the leading companies of Pittsburgh, tell a great story—also the story of Gimbels as headquarters for those air-minded.

Don't fail to see Gimbels Avator* and Piloteer* Clothes.

*Registration applied for.

New Models in Majestic Radios

Model 71, Installed $162

Model 72, Installed $192

Two new models in a famous make, showing the most recent improvement, including the super-dynamic speaker. Either model uses eight tubes, including two power tubes that give it remarkable quality of tone reproduction. One tuning dial calibrated in kilocycles, making station finding simplicity itself. In console walnut cabinets, harmonious with every type of furniture.

Gimbels—RADIO—Eighth Floor

Graduates! Have Your Diplomas Framed

Standard framing for diplomas, in black walnut or mahogany frames, at substantial price reductions.

Photographs Framed

A wide range of styles, colors and prices for all types of photographs. Bring your photographs with you to better select the size and tone of the frame. $1.00 to $14.95.

Gimbels—PICTURES—Balcony

Old English Waxing Sets

$2.90

Regular Price, $3.90

Keeps your floors shining like new, and preserves the finish. ¼ lb. paste wax, 1 pint liquid wax, 1 polisher and waxer.

Embossed Wall Papers, 45c

30-inch papers—all of heavy stock in patterns suitable for living room, library, stairway and halls. Regularly, roll, 75c.

Gimbels—PAINTS, WALL PAPER—Sixth Floor

MANY LAMPS AND SHADES

½ Original Prices

Bridge and junior lamp bases in wrought iron or gold finished metal. Now ½ price. **$3.95 to $15.00.**

Table lamp bases of pottery and metal, also vanity dresser lamps, half price. Now from **$1.00 to $15.00.**

Silk and parchment shades for table, bridge or floor lamps, half price. Now **50c to $10.00.**

Modernistic table lamps and shades, in the smartest of new designs, half price. Lamp and shade, complete, **$25.00.**

Gimbels—LAMPS—Seventh Floor

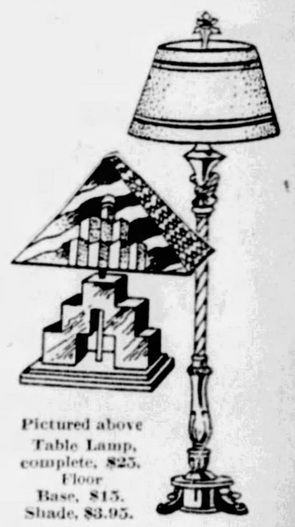

Pictured above Table Lamp, complete, $25. Floor Base, $15. Shade, $3.95.

USEFUL HOUSEWARES Specially Priced

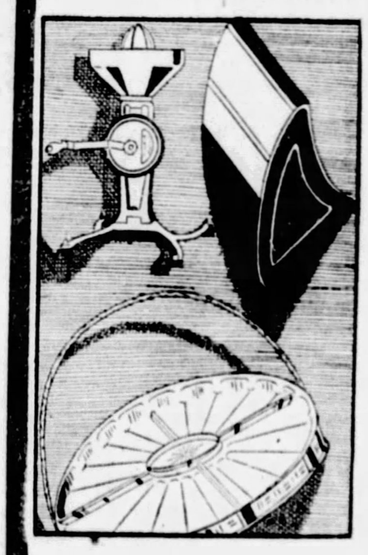

REGISTER SHIELDS—Floor type, adjustable to fit almost all sizes of registers 95c

GOLDEN GATE JUICE EXTRACTOR—Porcelain top, easily cleaned and adjusted $2.79

NICKEL TEA KETTLES—Copper kettle, heavily nickel plated, medium size $1.19

RELISH DISHES—Amber or green glass dish, four compartments, in nickel-plated holder $1.00

KITCHEN RECEPTACLES—Aluminum receptacle, fastens under sink and swings out of way when not in use $1.95

ELECTRIC HEATERS—12-inch reflector bowl with *Universal* heating element. Regularly $6.75 ..... $4.95

Gimbels—HOUSEFURNISHINGS—Seventh Floor

Wool-Filled Comfortables

Regularly Priced $7.95

$5.95

Wholly delightful comfortables, both from the standpoint of attractiveness and extraordinary warmth. Covers in quaint patchwork designs in lovely shades of rose, blue, orchid or green. Filled with pure lamb's wool of the finest quality. Large double bed size.

Rayonap Blankets, Special

$5.95

Regularly Priced at $7.50

A rayon-and-wool mixture that is wonderfully warm. In solid colors to match the comforters above. Sateen bound edges with four rows of stitching. Double bed size. Excellent for the extra blanket you want on cold nights. In green, orchid, tan and rose.

Gimbels—BLANKETS, BEDDING—Sixth Floor

Y. W. C. A. DRIVE, SHORT $10,000, CONTINUED

Falling short of their objective by less than $10,000, team workers in the annual budget appeal of the Young Women's Christian Association of Pittsburgh, at a dinner meeting in the Central Branch building in Chatham street, voted to continue their efforts toward obtaining the full $135,000 by Friday afternoon.

With $85,417 pledged as result of a week's solicitation throughout the city, additional subscriptions totaling $39,641.67 were reported last night, bringing the grand total to $125,059.82. The report included subscriptions from the Center Avenue Branch of $1,190 and the Business and Professional Women of $1,022. The special gifts committee, through Mrs. John R. McClune, chairman, reported $21,900.

Mrs. Walter S. Mitchell, general chairman of the budget committee, presided. Dr. A. R. Robinson, pastor of the Sixth United Presbyterian Church, asked the invocation. Community singing was led by Will Davis. The final meeting will be held at 3:30 p. m. Friday at International Institute, Forbes and Atwood streets.

Electric Engineers Will Convene Here

The midwinter conference of the Association of Iron and Steel Electrical Engineers will be held in the William Penn Hotel tomorrow and Thursday. Martin J. Conway is chairman. Addresses will be delivered by leading engineers of the country on various features of combustion engineering.

ROOM AND BOARD

YOO-HOO-MARTY! WAIT FOR ME AND WE'LL WALK HOME TOGETHER!
DAGNAB IT! I'M SUNK NOW. THERE ARE THOSE TWO SNOOPERS AND THEY'LL SEE US, SURE! OH, FOR AN EARTHQUAKE OR A NICE TORNADO RIGHT NOW!
ALF! PIPE THE WIDOW HAILING OL' MARTY! WHEN THEY ANKLE BY WE'LL GIVE 'EM A 21-GUN SALUTE!
CAN YOU BEAT THAT OLD CODGER WORKING UP A ROMANCE ON THIS SHORT NOTICE? WHY, THE BOY WORKS FASTER THAN A FLASH OF LIGHTNING GOING UP A ONE WAY STREET!
MME. COVERCHARGE BEAUTY SHOPPE
ALF MUFFLER IS IN DISGRACE AT THE INN BECAUSE OF A MISTAKE HE MADE AT THE GUESTS' DANCE LAST NIGHT. MRS. COVERCHARGE, OUR POPULAR GRASS WIDOW, WAS WEARING HER LATEST GOWN FROM PARIS AND ALF UP AND CONGRATULATED HER ON HER WONDERFUL STRING OF BEADS—AND IT TURNED OUT THAT SHE WASN'T WEARING BEADS AT ALL!—IT WAS HER SPINAL COLUMN!
© 1929, King Features Syndicate, Inc. Great Britain rights reserved. 1-22
SALS BOSTWICK

STORE OPEN DAILY FROM 9 A. M. UNTIL 5:30 P. M.—SATURDAY 'TIL 6 P. M.

Lewin-Neiman Co
SMITHFIELD ST. BETWEEN 3rd & 4th AVES.

White Graduation Frocks, $10 to $16.50

An Extraordinary Clearance of Finer Type

DRESSES

Inventory time is rapidly approaching so we're taking DRASTIC means to reduce our heavy stocks. Here are odd lots and small purchase of dresses WORTH AS HIGH AS $30 at only $9, $12 and $15.

$9 — $18 VALUES!
$12 — $25 VALUES!
$15 — $30 VALUES!

Thrifty-wise women will grasp this opportunity to buy smart frocks at a fraction of their actual worth. Dresses for all daytime and evening occasions of Canton Crepes, Flat Crepes, Georgettes, Chiffons, Crepe-back Satins, etc., in all the season's smartest styles and favored colors. Sizes for women, misses and larger women.

(Lewin-Neiman Co.—DRESSES—Third Floor)

Tomorrow, Wednesday, Sacrificing Profits in This Great

Clearance WINTER # COATS

We don't want to carry these coats over until next year—we want to sell them off as quickly as possible, even AT A LOSS! So, we've taken UNUSUAL REDUCTIONS and marked these coats AT COST AND BELOW COST!

$18 — $35 VALUES!
$29 — $55 VALUES!
$39 — $75 VALUES!

Coats of Broadcloths, Suedes, Velour du Nords, Normas, etc., in sports and dressy models trimmed with Manchurian Wolf, Arabian Lynx, Fox, Skunk, Caracul, Marmink, and other fine furs. All the smartest style notes. Every coat richly lined. Sizes for women, misses and larger women.

(Lewin-Neiman Co.—COATS—Second Floor)

Tomorrow, Wednesday, Continuing a Most Remarkable Basement

DRESS SALE

BARGAIN BASEMENT

Come and attend the most successful dress event ever held in our Basement—women have been buying these dresses 4, 6 and 8 at a time. But you'll have to see them to realize how WONDERFUL they are.

2 for $11

Dresses That Would Regularly Retail at $8, $10 and Even $12!

Canton Crepes
Flat Crepes
Georgettes
Crepe-back Satins
Combinations

AND THE STYLES! Exact copies of dresses selling in specialty shops at MUCH HIGHER PRICES. Two-piece models. Frocks with accordion pleats, flares, uneven hemlines, new neck and sleeve effects, jabots, embroidery, etc.

The Newest Colors

Treaty Green — Lucerne Blue — Chartreuse Green — Kasha Nut — Cocoanut — Aster — Suntan — New Reds — Grays — Striking New Combinations.

SIZES
Women's, 36-44.
Misses', 14-20.
Stouts', 46-52.

(Lewin-Neiman Co.—DRESSES—Basement)

Grandmother's BREAD

5¢ *The most popular loaf of bread we ever offered*

This loaf is convenient in size, delicious to eat and very economical

A&P ESTABLISHED 1859

"WHERE ECONOMY RULES"

This list of special items is on SALE this week

Fancy Muir Evaporated
Peaches 2 lbs 27c

Extra Choice Blenheim
Apricots lb 23c

Cakes NBC Cocoanut Crisps lb 19c; Vanilla Wafers 2 pkgs 21c

Small Lean — 4 to 6 lb average
Cally Hams lb 14½c

P & G or *Kirk's Flake White Soap* 10 cakes 36c

Grandma's
Soap Chips 2 pkgs 25c

The soap that preserves that schoolgirl complexion
Palmolive 3 cakes 20c

Fresh Fruits & Vegetables

Eating Apples	3 lbs	22c
Oranges	*California Navel 252 Size* doz	23c
Lettuce	*Medium Size* 2 heads	17c
Sweet Potatoes	4 lbs	23c
Carrots	bunch	7c
Cabbage	lb	5c
Finest quality, cream colored Mushrooms	lb	35c

MEATS

of fine quality and low price

Sirloin Steak
Cut from Choice Steer Beef
lb 45c

Pork Chops	*center cut* lb	30c
Pork Shoulder	whole lb	17c
Sauerkraut	3 lbs	25c
Beef & Pork	*fresh ground* lb	25c

THE GREAT ATLANTIC & PACIFIC TEA CO.

HORNE'S STORE-WIDE JANUARY CLEARANCE

In the Women's Dress Section

NEW Frocks

At the Price of Reduced Ones

$19.75

It is clearance time for some of our manufacturers as well as for us, so from one of them we were able to get this group of lately made frocks, to sell at a price which equals a substantial reduction.

To know that they would regularly be priced much higher, a woman has only to note the rich quality of the Canton crepe, the generosity with which the fabric is used in the full pleated and tiered skirts, and the individual touches by way of dainty rhinestone buckles, velvet bows marking the waistline, costume stone-set pins, and fine lace to soften a neckline.

In red-raspberry, gray, green, Monet blue, navy, black.

.....Horne's, Second Floor.....

New, Hand-Made Hats

200 In a Special Event, Tomorrow

$5.00

By their individual milliner touches, by the quality of their materials, and by the smart pertness of their styles, these hats are not to be confused with factory-made hats.

Hats of straw with ribbon interwoven, which herald spring but are suited to immediate wear ... Hats of fine visca straw; of ballibuntl-with-felt; of visca-with-felt; and of felt alone.

Scores of styles with small and medium brims, besides turbans. Hats in rich, warm vintage red, violet shades, greens, animated blues, flaminel, gray, brioche, beige tones, and in two-color combinations.

All Head Sizes, Including Large Ones in Youthful Styles.

... Horne's, Fourth Floor ...

COLORS:

Gunmetal
Marron
Boulevard
Tea Time
Mirage
Grain
Tans
Nude
Black
Granite

Sizes

8½ to 10½

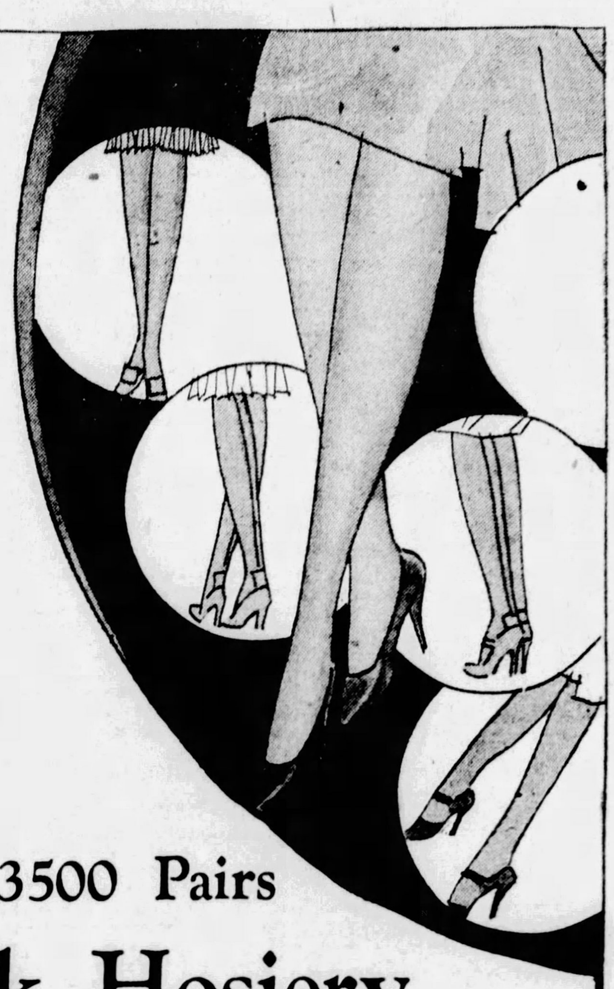

3500 Pairs Silk Hosiery

Service Weight, Lisle Soles and Garter Welts

$1.15 *Pair*

Stockings you need by the dozen pairs for everyday wear. Horne quality, every pair ...at an unexpected price. A popular weight ... fine enough to be smart ... yet sturdy enough to give the wear one expects from service hosiery. Just 3500 pairs for tomorrow... and perhaps they'll not last the day.

Featured on Special Sales Squares, Main Floor, West Building

.....Horne's, Main Floor.....

A Special Pricing of the

Pompadour Compact

Favored Foundation Garment

For Larger Figures

$11.50 $12.50

Popular garments by Poirette for large women. Particularly effective in controlling surplus diaphragm flesh ... and in creating a smooth, moulded, bust line. Comfortable, too!

Girdle part of handsome broche and Kenlastic side sections ... lightly boned. Brassiere of soft swami ... convenient side-fastening .. silk elastic shoulder straps. Choice of models with 12 or 14-inch girdles as sketched.

Under-Fashions create beauty of line, only, when scientifically fitted. Graduate corsetieres to serve you.

... Horne's, Lingerie Floor, Second ...

New Special Offerings in

January Sale of Linens

Fresh assortments arrive for the closing days of this great annual event—a Sale that is certainly the signal for all housewives to augment their linen supplies.

Table Damask, $1.25 Yd.

Good heavy cream-bleached linen damask, of a firm quality. 63 inches wide. 70 inches, **$1.45 yard.**

Full-bleached linen damask, 70 inches wide, **$1.35 yard.**

Luncheon Sets, $5.00

Hemstitched colored linen damask cloth 52x52 inches, with six napkins; in green, gold, blue, rose or orchid. With 52x70-inch cloth, **$6.00 set.**

White hemstitched damask sets, 63x63-inch cloth and six napkins, **$5.75.**

Linen Towels, 75c

Hemstitched linen huckaback towels, with fine damask borders; size 20x36 inches.

Table Cloths, $6.75

Cloths of fine linen double damask, size 72x72 inches. Irish linen double damask table napkins of heavy quality; 22x22 inches, **$5.00 dozen.**

Kitchen Linens

Linen glass towels, with word "glass" woven in colored border, **25c each.** Linen crash toweling, colored stripe border, **30c yard.**

Bed Linens

Hemstitched Belgian linen sheets of a firmly woven quality. Size 72x96 inches, **$6.75.** Size 90x96 inches, **$8.25.** Pillow cases of Belgian linen, hemstitched, 22x36 inches, **$1.65.**

Linen Crash Sets, $6.00

Attractive hemstitched luncheon sets of fine linen crash, with satin damask hem and stripe in color. A 54x54-inch cloth with six napkins.

Bridge Sets, $3.75

Italian hand-embroidered cream linen bridge sets, of finely woven quality; with ecru embroidery. A 36x36-inch cloth, and four matching tea napkins.

... Horne's, Fourth Floor ...

Women's Fine Coats

Originally $125 to $175

$95

Some of the finest coats remaining in our Winter stocks, now go in at this price.

Dressy coats, all of them, most of them in the ever-wanted black, some in brown tones and other shades. All are lavishly trimmed with fine furs, having collars and cuffs in various styles, and some also having borders of the fur.

Large women's and small women's sizes, as well as regular sizes, included.

... Horne's, Second Floor ...

30 Fur Coats

Originally $395 to $550

$350

Coats taken here and there from broken lines in our women's and misses' fur coat stocks of unusual values. Only a few coats of a kind, but the following furs represented:

American Broadtail
Unplucked Otter
Natural Krimmer
Beige Caracul
Brown Caracul
Black Caracul
Hudson Seal (dyed Muskrat)

... Horne's, Second Floor ...

Exquisite Silks

$3.95 *Yard*

Originally $4.95 to $7.50 Yard

Some of the loveliest fabrics we have ever had ... soft, French crepes, hand-blocked with graceful, colorful designs ... gorgeous printed moires in daytime and evening colors and designs ... chiffons and other sheer prints ... exquisite things for evening frocks and wraps ... lovely afternoon gowns ... adorable lingerie and night robes ... the choice group of the entire silk clearance, offering some truly extraordinary values.

... Horne's, Seventh Floor ...

Girls' Raincoats

Originally $3.75 to $5.95

½ Price

Sturdy leatherette coats in light beige shade. Swagger belted styles ... roomy pockets. Slightly soiled. Sizes 10 to 14 only.

Girls' $5.95 and $10.00 Wool Skating Sets

½ Price

Plenty of weather for skating and sledding ahead. Have your daughter ready with one of these gay sets. Matching beret and sweater ... or sweater, beret and ankle socks. Broken sizes 6 to 14 years.

... Horne's, Children's Floor, Third ...

Clearance of Watches

Emphatic reductions on a great many smart watches of standard makes ... styles for men and women, boys and girls.

Imported Enameled Watches
$13.25 to $18.25

Attractive little pendant watches ... formerly $20 to $27.50 ... ball shaped or flat ... in delicate pastel shades, for the most part. Complete with cord or chain.

Women's Wrist Watches
$6.50 to $36.50

A wide choice of smart new shapes ... were $10 to $55 ... the cases are of white gold, plain or engraved, some with sapphire settings. Standard American makes. Dependable time-keepers.

Men's Pocket Watches
$12.25 to $100

Slim, smart cases ... legible dials ... dependable American movements. Yellow, green or white gold cases.

Men's Wrist Watches
$20 to $33.25

Good-looking masculine watches ... formerly $30 to $50 ... of well-known American makes ... in plain or dressy cases of green or white gold ... with metal or leather straps.

... Horne's, Main Floor ...

Drapery Materials

½ Price

Accumulation of short lengths of drapery materials of all kinds, includes casement cloths, curtain nets, scrims, damasks, cretonnes and sunfast materials, marked one-half price.

$3.50 to $7.50 Sunfast materials, broken lots, $2.55 to $4.55 yard.

45c to $1.50 Cretonnes, 35c to $1.00 yard.

$1.55 Basket-weave material, for hangings or couch throws, 95c yard.

... Horne's, Fourth Floor ...

Cline Death Found Due to Heart Ills

NEW YORK, Jan. 21.—(AP.)—Leonard Cline, novelist, who was released from jail last July after serving a jail term for manslaughter and whose body was found in his Greenwich Village studio Saturday, died of heart trouble, an autopsy disclosed yesterday.

There were no suspicious circumstances surrounding the death, which occurred five days before, said Dr. Thomas A. Gonzales.

Waynesburg Bible Federation Formed

WAYNESBURG, Pa., Jan. 22.—At a meeting held by representatives of adult Bible classes representing every Waynesburg church, the Waynesburg Bible School Federation was organized yesterday.

The following officers were elected: President, Dr. F. H. Stahlman; vice president, James E. Furman; secretary, Walter W. Montgomery; corresponding secretary, Mrs. Kenneth W. Scott.

4 CITY BANKS IN NATION'S FIRST 100

Four Pittsburgh institutions are on the list of the nation's 100 largest banks. Three of these are Mellon institutions.

The list compiled by the American Banker shows that the Mellon National Bank, largest of the Pittsburgh group, stands thirty-seventh on the list with total deposits of $157,082,112.

The Union Trust Company is forty-third from the top with the deposits of $141,946,388. The First National Bank at Pittsburgh is in seventy-seventh place with $74,539,138 in deposits. The Farmers Deposit National Bank with deposits of $61,812,551 is number 94.

All except the First National, which is controlled by J. H. Hillman, Jr., and his associates, are Mellon organizations.

The table shows that two banks are in the billion dollar class. The National City Bank of New York tops the list with $1,219,024,386 while the Chase National is a close second with $1,126,781,646.

The dominant banking organizations are divided between New York and Chicago. These cities claim all of the first 16 banks except two. These are the Bank of Italy of San Francisco which is number five and the First National of Boston which is number 14.

Former Dry Raider, Fugitive, Captured

NEW PHILADELPHIA, O., Jan. 22.—Edward Rowe, former Tuscarawas County dry raider, fugitive since he was indicted by the Federal grand jury at Cleveland January 28, 1927, for raiding John Amistadis' home near Dover, after three alleged ineffectual attempts to secure money from Amistadis, was captured at Cadiz by Police Chief Martin Myers, of Dennison, O., and will be taken to Cleveland today.

Orphan Boys Flee Like Huck Finn, Nearly Drown

NEW CASTLE, Pa., Jan. 22.—Charles Gatrill, 16, and George Lisco, 14, inmates of an orphanage near Warren, O., emulating Huckleberry Finn following their escape, were thrown into the icy water and nearly drowned at Edenburg, a few miles west of this city, when a raft they had made and on which they had started down the Mahoning River was crashed against an island.

County Detective William G. Fleming took them in charge and held them until H. W. Olds, superintendent of the orphanage, came and took them back.

They said they "wanted to see the world."

Fight Over 25c Bread Costs Man $70

WASHINGTON, Pa., Jan. 22.—A quarrel over 25 cents worth of bread resulted in Frank Belinsky, of Eldersville, paying a fine of $20 and costs totaling more than $50.

Belinsky sent his little girl to the store of John Hanson, at Eldersville, for $1 worth of bread and lard. She returned with lard only. Belinsky became incensed when Hanson would not substitute bread for a part of the lard and is said to have tried to attack him with a hammer.

(Advertisement)

Your Corn Comes Off in 3 Minutes

Without the Slightest Pain

There's a new, marvelously easy way to end a corn or callous—you can do it in only 3 minutes.

Just get a 50 cent bottle of **Shur-Off** at May Drug Company Stores, or of any other good druggist; wet your corn with it. Immediately all pain and soreness stop. Then after two minutes you can remove the corn or callous—root and all.

Doesn't hurt a bit; positively won't make your foot sore. Instead **Shur-Off** takes out the soreness and pain and you can walk, work and play in comfort. Get rid of that corn or callous today. Get a bottle of **Shur-Off** now.

(Advertisement)

Famous Recipe For Stopping a Severe Cough

You'll be pleasantly surprised when you make up this simple home mixture and try it for a distressing cough or chest cold. It takes but a moment to mix and costs little, but it can be depended upon to give quick and lasting relief.

Get 2½ ounces of Pinex from any druggist. Pour this into a pint bottle; then fill it with plain granulated sugar syrup or strained honey. The full pint thus made costs no more than a small bottle of ready-made medicine, yet it is much more effective. It is pure, keeps perfectly and children love its pleasant taste.

This simple remedy has a remarkable three-fold action. It goes right to the seat of trouble, soothes away the inflammation, and loosens the germ-laden phlegm. At the same time, it is absorbed into the blood, where it acts directly upon the bronchial tubes and thus helps inwardly to throw off the whole trouble with surprising ease.

Pinex is a highly concentrated compound of genuine Norway Pine, containing the active agent of creosote, in a refined, palatable form, and known as one of the greatest healing agents for severe coughs, chest colds and bronchial troubles.

Do not accept a substitute for Pinex. It is guaranteed to give prompt relief or money refunded.

SALE

of

FLORSHEIM SHOES at 8.85

A few Styles 9.85

Feature Arch Shoes not included

Van Dever ter

STORES:

203 SIXTH ST., AT PENN AVE.

202 FIFTH AVE. Near Market St.

444 WOOD ST. Near Fifth Ave.

SIXTH ST. STORE OPEN EVERY EVENING

SUCCESS . .

Surpassing All Records

in motor car history

DeSoto

Multum pro parvo

Faeton, $845; Roadster Espanol, $845; Sedan Coche, $845; Cupe Business, $845; Sedan, $885; Cupe de Lujo, $885; Sedan de Lujo, $955.

All prices at factory.

THERE is no gainsaying the tremendous popularity of the new De Soto Six. The public has heaped upon this magnificent Chrysler-built six a record of success without precedent or parallel in the industry.

From August 4—when the first announcement was made—to December 31, more than 35,000 De Soto Sixes were built and shipped from the factory, and demand is insistently calling for more.

Thus De Soto Six comes to its first automobile show with a record of success never before attained by any new car in its initial five months of production. Again, the public pays eager tribute to the beauty, comfort, performance and value that only Chrysler can give in a car so moderately priced.

DE SOTO SIX

A CHRYSLER MOTORS CAR

KILROY MOTORS, Inc.

Baum Blvd. at Euclid Ave. Phone Hiland 6103

Lenz Co., Inc., 918 East St., N. S. Phone Cedar 1007

ALLEGHENY COUNTY DEALERS

Ambridge—Smith Kinney
Blythedale—Blythedale Motor Co.
Bridgeville—Chartiers Auto Service
Dormont—Mt. Lebanon Garage Co.
Glassport—Glassport Auto Co.
Knoxville—S. Pitts. Motors, Inc.
McKeesport—E. C. Haus, Inc.
McKees Rocks—Martin R. Burgunder
Turtle Creek—Hale Motor Co.
Unity—Center Auto Service
West View—Brant's Garage
Wilkinsburg—C. A. Clark

All Sales Final No Mail or 'Phone Orders

ROSENBAUM'S BASEMENT

Odds and Ends—Soiled and Mussed Goods

ODD LOT DAY

Tots' $1.00 Dresses **39c** Prints and Voiles. Sizes 2 to 6 yrs.

Girls' Raincoats, 88c Leatherette and Rubberized Coats in wanted colors.

Women's Shoes, $1.89 Taken from our $2.95 and $3.95 lines. Broken sizes.

Girls' $1.49 Dresses **69c** Prints and Jerseys. Sizes 7 to 14.

Girls' Skirts, $1.59 Assortment of plaids and tweeds. $2.49 values.

2-Pants Suits, $2.98 Sizes 7 to 14 years; to $5.95 values; 55 to close out.

Girls' Winter Coats **$2.98** Also Tots'. All fur trimmed. Formerly $5.98.

Boys' Wash Suits, $1 Formerly $1.49 to $2.98—sizes 2 to 5 years.

Jersey Dresses, 89c $1.49 values. Cotton Jerseys. Assorted styles and colors.

$3.98 Bathrobes **$1.88** Good assortment of patterns. For women.

Wom. Better Hats, $1 Formerly priced up to $3.95.

L'her'te Slickers $2.98 For boys. Sizes 4 to 14 years.

Women's Gloves (Black Silk) **39c** Regular $1.00 Values. —Basement.

Women's 79c Hose **50c** Silk, also Silk and Rayon, slight irregulars. —Basement.

55 Infants' Silk Bonnets **39c** $1.95 Values. Soiled from display. —Basement.

Infants' Dresses **50c** Prints and Plain Colors. Sizes 1-2-3. —Basement.

Child's $2.50 High Shoes **$1.39** Odd lot. Sizes 8½ to 2. —Basement.

$4.95 (6x9 ft.) CONCOLEUM RUGS, $1.99 Slight Seconds

Just 75 in the lot—in Carpet and Tile Patterns.

Boys' Sweaters **69c** Wool mixed, coat and pullover sweaters. —Basement.

89 Infants' Creepers **69c** Mostly white. $1.00 values. —Basement.

23 FUR COATS MOSTLY ONE OF A KIND—AT EXTRAORDINARY SAVINGS. SIZES 16 to 42, but not in every fur.

$69.50 to $125 Vals. **$32** *American Broadtail Grey Caracul Cocolette*

$69.50 to $98 Vals. **$46** *Brown Caracul Grey Squirrelette Tan Squirrelette*

$98 to $198 Vals. **$63** *Pony and Calf Hair Seal Platinum Caracul*

Men's Shirts and Drawers **35c** Heavy ribbed; sizes 30 to 38. —Basement.

Child's $1.95 Low Shoes **98c** For school or dress wear. Sizes 8½ to 2. —Basement.

Boys' Blouses **39c** Broadcloths; while they last. —Basement.

Boys' Caps **35c** Heavy and light caps —Basement.

Men's $15.75 Topcoats **$5.00** Just 15; sizes 34 to 40. —Basement.

Infants' $1.95 Slippers **98c** Odd lot. Sizes 4 to 8. —Basement.

Child's Tan Play Oxfords **97c** Regular $1.95. Sizes 6 to 10½. —Basement.

Men's Dress Shirts **50c** Soiled from handling. Sizes 13½, 14 and 17. —Basement.

Men's Trench Coats **½ Off** Just 20 left. —Basement.

Women's Arch Support Shoes **$2.45** Regular $5.00 values. Broken sizes. —Basement.

Women's Leather Boudoir Slippers **79c** Thick padded shoes; all colors. —Basement.

$4.95 Overcoats **$2.50** Boys'—Just 62; sizes 2 to 5 years. —Basement.

Women's Velvet Blouses **$1.98** Regular $2.98. Dark colors. —Basement.

Small Women!

Here Is a Sale You Will Be Sure to Attend!

1,000 Regular $1.00 WASH DRESSES

Sizes 16 to 38 New Prints Fancy Checks Novelties

69c

We have accumulated a quantity of our regular $1.00 dresses in small sizes, but the values are all extraordinary and sacrificed for quick clearance.

Over 25 beautiful styles in choice colorings.

Women's 89c Flannel'te Gowns **59c** For quick clearance. Blue and Pink stripes—Basement.

Women's Costume Slips **88c** Fancy brocaded rayon material; built-up shoulders. Basement

Women's Costume Slips **$1.59** Regular $2.98. Dark colors only. —Basement.

Rem. Felt Base Floor Covering, 5 Sq. Yds. $1

Ideal lengths for small kitchens and bathrooms.

While They Last

75 Misses' & Juniors' **COATS**

Tailored chinchillas and fur trimmed sport coats. Formerly priced up to $18.00. An opportunity to secure a good warm winter coat at a low cost. **$6.95**

Dollar Sale RUGS

27x54 Japanese Rag Rugs.....2 for
18x36 Mottled Axminster Rugs.....
9x18 Nosing Stair Treads.....5 for
34x54 Oval Inlaid Linoleum Rugs, each
19x38 Oval Braided Rugs.....each
6x18 Corrugated Stair Treads..30 for
27-in. Velvet Finish Carpet, 2 yds. for
18x36 Felt Base Mats.....10 for
Large Size Cocoa Door Mats....each
Congoleum Floor Covering. 2 sq. yds.
24-inch Gold Seal Rug Surround, 4 yds.
36-inch Gold Seal Rug Surround, 3 yds.

$1

NO MAIL OR PHONE ORDERS—ROSENBAUM'S BASEMENT

→ADVERTISE YOUR WANTS IN THE SUN-TELE.←

Flu-Cough

BETTER CHECK INFLUENZA NOW

Don't take chances—influenza usually starts with a cough—is accompanied by a cough—and ends with a cough. Be sure you take a remedy that is known to check coughs and colds. Piso's has done this for millions in the last 64 years.

PISO'S FOR COUGHS AND COLDS

Piso's not only checks that irritating cough—but relief is so quick that you can be sure immediately of a good night's rest—and renewed vitality. Soothing and healing to the throat. Pleasant to the taste—excellent for children. Contains no opiates.

35c - 60c. Large size more economical

Standard for 61 Years

OVERNIGHT EXCURSION

$7.50 NEW YORK

$7.25 PHILADELPHIA $6.00 BALTIMORE

ROUND TRIP

Saturday, January 26

EASTERN STANDARD TIME

Leave Pittsburgh 6:10 P. M.

Returning Sunday, Jan. 27

Lv. West 23rd St., N. Y. (C. R. R. of N. J.).... 5:47 P. M
Lv. Liberty St., N. Y. (C. R. R. of N. J.)..... 6:00 P. M
Lv. Philadelphia (B. & O. R. R.)..... 8:30 P. M
Lv. Baltimore (B. & O. R. R.).....10:40 P. M

Tickets On Sale in Advance

BALTIMORE & OHIO

Advertise Your Wants in The Sun-Tele

MAGISTRATES' PAY INCREASE PROPOSED

A 100 per cent increase in the salaries of six police magistrates and a 50 per cent incerase for the other two is authorized in an ordinance to be considered today by the Councilmanic Finance Committee.

Six of the magistrates now receive $3,000 a year while those sitting in Traffic Court and Morals' Court are paid $4,000. The ordinance proposed yesterday would fix the salaries for all uniformly at $6,000 annually.

The measure was presented by Robert Garland, chairman of the Finance Committee, who, automatically, is credited with all ordinances involving expenditure of funds. The bill is believed to have been drawn at the request of the magistrates.

The ordinance is expected to get scant consideration, at least until Council determines a policy on a proposal to increase salaries of employes receiving less than $2,040 a year.

None of the sitting magistrates would be eligible for the increase as the ordinance states the boost would apply to magistrates appointed by the Mayor and confirmed by Council after passage of the ordinance.

In the remote eventuality that the ordinance would pass, it is generally considered unlikely that any of the present "judges" would resign and risk appointment and confirmation in the face of a recent case.

'HEX' DISCUSSED BY PITT MAN

Dr. J. F. L. Raschen, theologist, head of the department of modern languages at the University of Pittsburgh, discussed "hexing" and its origin yesterday in an address before members of the Hungry Club at their weekly luncheon in the Fort Pitt Hotel.

"What one group may accept as Divine, another regards as superstitious belief," he said. "One group ridicules another for its sincere faith in what they regard as Divine, and this is the line of demarcation between religious faith and superstitious belief. Until we get a bit of common sense and teach our children the control of fear, we will still be potential witchcraft believers," the speaker said.

P. & L. E. Asks Action On Street Widening

J. B. Yohe, vice president of the Pittsburgh and Lake Erie Railroad Company, has sent Council a letter requesting prompt action on the proposed widening of West Carson street.

The company owns property on the northerly side of West Carson street from Smithfield street to the city line at Chartiers Creek, the letter stated, and contemplates improvements running into millions of dollars, on which immediate beginning is delayed until Council makes a decision on the widening proposal.

Statesmen Expected At McKinley Dinner

Prominent statesmen from Washington are expected to attend the twenty-seventh annual McKinley Day dinner in the William Penn Hotel next Tuesday night. County Commissioner E. V. Babcock has been in Washington for several days arranging for speakers. The dinner will not only mark the anniversary of McKinley's birth, but will memorialize the recent death of the club's founder, Edward H. Swindell.

(Advertisement)

At a meeting of the Pittsburgh Clearing House Association held on the seventeenth day of January, 1929, the following resolution was unanimously adopted:

The Pittsburgh Clearing House Association

profoundly regrets that it is called upon to record the death of

LAWRENCE E. SANDS,

one of its outstanding members.

By a formal resolution, it hereby declares that few men have made a more wholesome impression on this community from the time he first became a part of it.

He had native talent which instinctively fitted him for large affairs.

Through wide experience and devotion to every duty that confronted him he equipped himself for that splendid service which added distinction to his name in the financial world, where his foresight and industry impressed themselves from day to day upon his contemporaries.

Success was the goal for which he strove, and sincerity was the mainspring of every act that marked his life.

He was blessed with a personality that made his companionship one of the rare pleasures of a lifetime.

He was never colorless, never commonplace, but always a vigorous figure that imparted the spirit of confidence to those about him.

His influence will long survive his presence in our councils.

As the years went by, as he surmounted obstacle after obstacle, they left no frown, but beneath his silver hairs there was a wholesome smile that told the world that the spirit of youth was preserved in the mature man that he was.

It was fitting that amidst his work he fell upon the hillside where his head was pillowed by the fallen leaves—out there where he was that day dreaming and doing for the boyhood of America.

His departure deprives us of the cherished companionship of one for whom we had mingled admiration and affection.

ROSENBAUM'S

SIXTH, LIBERTY AND PENN. "THE STORE AHEAD" PHONE ATLANTIC 4500

NOTE—Men's and Boys' Clothing, Men's Shoes and Men's Hats are now on the SECOND FLOOR. Silks, Domestics, Bedding and Yard Goods, Art Needlework and Sewing Machines have been moved to the FOURTH FLOOR

Pre-Inventory Spotlight No. 3

See This Week's Styles in

New 1929

"WONDER" DRESSES

IN WOMEN'S SIZES

$25.00

—for mid-winter wear about town
—to accompany southbound travelers
—for smart afternoon affairs

Shown Exclusively at Rosenbaum's

Whatever the time or the place, you'll enjoy wearing "Wonder" Dresses, for their exclusive styling, fine workmanship and lovely quality fabrics. The modes are always those of the moment. This week's quota brings new ensembles in two-tone colors, vivid large patterned prints, polka dots and small, neat patterns on dark grounds, youthful georgettes and tailored flat crepes. Sizes for women and little women.

—ROSENBAUM'S, SIXTH FLOOR.

ON THE STREET FLOOR

SILK HOSIERY

4,000 Pairs—Medium Service Weight
Values Like These Come But Seldom!

$1.19 Pair

Regular $1.65 Grade

Silk stockings in the wanted 42 gauge, pure silk to the garter welt, with 4-inch lisle garter tops for extra wear. Women who appreciate value will buy them by the half dozen pair!

THE NEWEST COLORS: Dust, Grege, Misty Morn, Beech-tan, Elephant, Marron Glace, Gunmetal, Sandalwood, Suntan, Beige D'Or, Autumn and Light Gunmetal.

Every Pair New! *Every Pair Perfect!*

Order by Mail or Phone (ATlantic 4500)

—ROSENBAUM'S, STREET FLOOR

January Sale Special!

Silk Lingerie

Tailored or Lace-Trimmed Styles, Beautifully Made of Crepe de Chine

$1.85

Envelope Chemise, Step-ins, Dance Sets and the new Briefs (abbreviated bloomers) smartly tailored or trimmed with fine laces. In lovely pastel shades.

Girls' Rayon Combinations

Built-up shoulder styles with drop seat and elastic knee; strongly reinorced at points of wear. In pink and peach. Sizes 6 to 14 yrs. Special..... 95c

Women's Athletic Union Suits

Cross-bar dimity; bodice or built-up shoulder styles; pink or white. 95c

Girls' Athletic Union Suits

White cross-bar dimity; bloomer leg. Sizes 4 to 13. Special..... 49c

—ROSENBAUM'S, THIRD FLOOR.

The "Colleen" Collar and Cuff Set

New and Decidedly Chic!

$1.95 $2.95

A charming lace collar with panel style front and square back and deep matching cuffs. This set will refreshen an old frock and enhance a new one!

Scarfs Are Chic!

And these are New and "Different," Hand-painted in New Colorings.

The Kite Square—distinctively novel with its hand-painted designs and new colors.

The "Boulanger"—a beautiful hand painted scarf with wide flared ends.

The "Scarab"—long and narrow with interesting uneven ends.

The "Regny"—worn cravat style—ends looped through—very smart.

The "Katinka"—plain colors with deep pointed painted ends.

$2.95 to $5.95

—ROSENBAUM'S, STREET FLOOR.

600 Women's New DAYTIME DRESSES

Charming Styles for Spring—Fresh, Crisp, Colorful—

$2.85

Dozens of attractive new styles, one prettier than the other! You will be quick to notice the fine quality materials and the careful making and finish. Prints, piques, linens and checked ginghams in beautiful tub-fast colorings. Sleeveless or with elbow or full length sleeves.

Dresses you can wear at home now and in the warmer days to come!

Sizes 36 to 46.

—ROSENBAUM'S, THIRD FLOOR

TOILET GOODS

Ivory Soap, 10 for $1

Palmolive Soap.....80c doz.

Lux Toilet Soap.....79c doz.

Perfumes, Powders, Lotions

Coty Toilet Water, assorted odors....$2.19

Coty Perfume, assorted odors in 1/3 size, special.....$3.75

Caron's Black Narcisse Toilet Water in bulk, oz.....$1.00

Jergen's Lotion....79c

Woodbury's Honey Rose & Almond Lotion, 39c

Cappi and April Shower Face Powder.....69c

Guerlain Face Powder, $1.60 value....$1.00

Princess Pat Face Powder.....85c

Veolay Amber Royal Face Powder.....79c

Caron's $1.95 Black Narcisse Powder $1.25

Dentifrices

Nadsco Dental Cream at 9c.....3 for 25c

Colgate Dental Cream at.....25c, 3 for 70c

Phillips Milk of Magnesia Dental Cream at.....42c

Listerine Dental Cream at.....21c

Squibb's Dental Cream at.....3 for $1.00

Orphos Dental Cream at.....3 for $1.00

Shavolene Shaving Cream.....25c

Lifebuoy Shaving Cream at.....28c

Latheriet Shaving Cream at.....42c

Molle Shaving Cream at.....36c

Colgate Cup Soap, doz. at.....59c

La Blache Face Powder at.....89c

Woodworth Fiancee Powder with flacon of perfume free...$1.00

Maybelline cake or liquid, brown and black.....59c

Kurlashes.....85c

Pond's Cold and Vanishing Creams, special at 23c, 45c, 85c, $1.39

Pond's Skin Freshner at.....39c and 79c

Lady Esther 4 Purpose Cream, 45c, 69c, $1.15

Palmolive Rambler Rose Talcum....2 for 35c

Mavis Talcum.....17c

Cheramy Cappi and April Shower Talcum at.....21c

Wildroot Talcum, large size.....59c

Shampoo

Packer Pine of Tar Shampoo.....42c

Watkin's Mulsified Cocoanut Oil Shampoo at.....39c

Palmolive Shampoo, 34c

Mary T. Goldman Hair Restorer.....$1.25

Henna Shampoo....10c 3 for 25c

Kariesin Eau de Cologne at... 39c, 85c, $1.75

Oakley's Quinine Hair Tonic, 8 oz.....59c

Rubber Goods

Puritan 2-qt. Water Bottles and Syringes, guaranteed.....95c

Royal Rubber Gloves, size 7½.....39c

Kleinert's Rubber Sheets double bed size, $3.50

Claracter Sponges, 25c

Babbitt's Lye.....3 for 25c

Pure Castile Soap 15c

P. & B. Soap.....18 for $1.00

—ROSENBAUM'S, STREET FLOOR.

NOTIONS

Fancy Rubber Aprons.....49c

Kiddies' Rubber Aprons...19c

Baby Rubber Pants, 2 pr..25c

Sewing Silk, 50-yard spool, dozen.....40c

Fancy Garters, good elastic, pair.....10c

Snaps and Hooks and Eyes, now.....3 for 10c

Wash and Dish Cloths, ea...7c

Silk Seam Binding, bolt...17c

Safety Pins.....3 cards 10c

Tintex Dye.....10c

Fancy Buckles.....49c

Premier Scissors, made of best steel.....89c

O. N. T. Pearl and Crochet Cotton, odd lot, spool....5c

Button Looping, yard....12c

Delnap and Sterilek Sanitary Napkins, 12 in box.....29c

Kotex.....3 boxes for 89c

Garment Bags, heavy quality cretonne, hookless fastener, each.....$1.39

Garment Bags, hold 8 garments, snap fastener....79c

Laundry Bags, light-weight cretonne. Good size.....39c

Shoe Bags, 8 pockets, good quality cretonne.....35c

Elastic Girdle Belt, supporters attached.....49c

Ironing Board Pad and Cover. Adjusted to any size board, now.....79c

Nadsco and Vera Hair Nets, dozen.....50c

—ROSENBAUM'S, STREET FLOOR.

WHAT'S ON THE AIR: STAGE STARS

WILL FYFFE, MAE MURRAY ON WEAF HOOKUP TONIGHT

By DARRELL V. MARTIN, Radio Editor.

SENATOR WALTER EDGE, noted theatrical stars, and Lee Sims, recording pianist, will be heard tonight in programs from Pittsburgh stations.

Will Fyffe, Scotch comedian, along with Mae Murray, Belle Baker, Nick Lucas and others, will take part in the first of a series of Keith-Orpheum programs to be presented every Tuesday night over the WEAF network, including WCAE. The feature goes on the air at 11 p. m. Hiram S. Brown, president of Keith-Orpheum, will speak.

Senator Edge will speak on his resolution to provide for a competed survey of the inter-oceanic canal route through Nicaragua over WCAE at 7 p. m. during the Voters' Service period.

Lee Sims will be the featured artist on Guy Lombardo's Royal Canadian concert from WJAS at 10:30 p. m. He will play three numbers.

Radio Programs

EASTERN STANDARD TIME.

305.9m—KDKA—980k.

12:00 M.—Champion Weather Reports.
12:02 P. M.—Market Reports.
12:25 P. M.—Theatrical Calendar.
12:30 P. M.—Stock Exchange.
1:00 P. M.—Farm and Home Hour.

"SCARF DANCE."

Selections from modern and classic composers will greet the radio listeners of the Trail Blazers and their entertainers, a harmonica solo, "Dariing Dreams," and Chaminade's "Scarf Dance," played by the orchestra, will be two of the outstanding numbers.

1:45 P. M.—University of Pittsburgh address, Science for the Home Manager, Talk No. 9: "Plants for the Home," O. E. Jennings, Ph. D., professor of botany and head of the department.
3:00 P. M.—Musical Masterpieces.
4:00 P. M.—Weather Report.
4:02 P. M.—Market Reports.
4:15 P. M.—News Items.
4:30 P. M.—Stock Exchange.
5:00 P. M.—Market Reports.
5:45 P. M.—Thrift Week Talk by David G. Morgan.
5:55 P. M.—Theatrical Calendar.
6:00 P. M.—Time.
6:01 P. M.—Newscasting.
6:10 P. M.—Play by the Pittsburgh Players, "Waiting for the Train," directed by Mrs. Lane Thompson.
6:30 P. M.—Charles W. Hamp.
7:00 P. M.—Sessions Chimes.
7:01 P. M.—University of Pittsburgh address, Our Legal Heritage, Talk No. 10: "Work of the Lawyer, "Gustav L. Schramm, L. L. B., Ph. D., assistant professor of political science.
7:15 P. M.—Sacred Song Concert, presenting Letha Frazier Rankin, soprano; Patti Rude Baldridge, contralto; Max Kroen, baritone; Will Rhodes, tenor; W. A. Reger, accompanist, and Stephen Leyshon, reader and announcer.
8:00 P. M.—Stromberg Carlson Sextet.

"GYPSY LOVE SONG."

Memory's Treasure Chest.
My Wild Irish Rose—Quartet.
The Lotus Flower.....Sannella
Guitar Solo, Andy Sannella.
Someday, Somewhere—Quartet.
Just a-Wearyin' for You.....Jacobs-Bond
Vibraphone Solo, Keith McLeod.
When You and I Were Young, Maggie—Quartet.
If Someone.....Otco
Violin Solo, Godfrey Ludlow.
Gypsy Love Song.....Herbert
Quartet.
Millicent.....Sannella
Saxophone Solo, Andy Sannella.
Selections from "Katinka".....Friml

8:30 P. M.—Michelin Men.
9:00 P. M.—Three-in-One Theater.

"LADY MacBETH."

A skit entitled "Lady MacBeth Sees the Point" will be presented. The drama's most celebrated murderess, Lady Macbeth, will be heard in all her splendor, and in this program she will achieve the world's record for running up and down the scale of human emotions in the briefest space of time a rare bid-dit for the unseen listeners will be afforded in the ravings of the haunted lady.

Mabel Zoekler will be featured in re vivals ballads of the nineties, and popular instrumental music as well as numbers by a vocal trio, will be offered.

9:30 P. M.—Dutch Minstrels.

"PERFECT THIRTY-SIX."

Little Town in the Ould County Down—Harold Branch.
How to Make Love—Carson Robison.
Comin' Home, Deppen—Darl Bethmann.
Louisiana Louise—Al Bernard.
She's a Perfect Thirty-Six—Percy Hemus.
Vocal Specialty—Percy Hemus and Al Bernard.
I'm Feeling Awf'ly Lonely.
If You Snuggle Up to Me.
Courting Days.
Vocal Quartet and Orchestra.
Oh, You Coon—Al Bernard.
Diggie Phil Gilligan.

10:00 P. M.—Time.
10:01 P. M.—Weede Meyer's Orchestra.
10:30 P. M.—Freed - Eisemann's Orchestradians.

PETER WOOLERY.

How About Me?
Oh, You Have No Idea.
Was It Love? (waltz).
One Step to Heaven, from "Vanities."
Vocal Solo, Peter Woolery.
I Don't Care.
French Medley.
Ca C'Est Parce.
Mon Homme.
Madelon.
'Round Evening.
Sweet Dreams.
Vocal Solo, Peter Woolery.
Querida (tango).
Moonlight Madness.

KDKA Early Wednesday.

11:00 P. M.—Weather Report.
9:30 A. M.—Weather, markets.
10:00 A. M.—Time. Dr. Copeland.
10:30 A. M.—Home Forum.
10:55 A. M.—Stock Exchange.
11:00 A. M.—School of Cookery.
11:57 A. M.—Time Signals.

245.8m.—WCAE—1,220k.

12:30 P. M.—Ethel Davis, pianist.
1:00 P. M.—Weather conditions.
1:02 P. M.—Missing person report.
1:04 P. M.—Safety radiogram.
1:05 P. M.—Luncheon concert.
4:00 P. M.—Electrola period.
4:30 P. M.—Auction bridge.

ADVANCE HANDS.

Milton C. Work, of New York, "South," (the dealer) holds: Spades, A, Q, 10, 9, 5; hearts, K, 4; diamonds, A, 10, 7, 6, 2; clubs, 5.

Wilbur C. Whitehead, of New York, "West," holds: Spades, K, J, 3; hearts, A, J, 7, 6; diamonds, J, 4; clubs, K, 10, 7, 5.

Mrs. Virginia Tubbs, of Chicago, "North, holds: Spades, 7, 6, 4; hearts, Q, 8; diamonds, K, Q, 9, 5, 3; clubs, A, 9, 4.

F. E. Bruelheide, of Minneapolis "East," holds: Spades, 8, 2; hearts, 10 9, 5, 3, 2; diamonds, 8; clubs, Q, J, 8, 6, 2.

5:00 P. M.—Cousin Lora.
6:00 P. M.—Waldorf-Astoria concert.
7:00 P. M.—Voter's Service.

SENATOR WALTER EDGE.

United States Senator Walter E. Edge, Republican, of New Jersey, who is chairman of the Senate Committee on Inter-oceanic Canals, will be the guest speaker.

Senator Edge will discuss a resolution of which he is the author, and which is pending in the Senate, to provide for a completed survey of the interoceanic canal route through Nicaragua.

The second speaker in the program will be Charles G. Rose, Washington correspondent of the St. Louis Post-Dispatch. He will present his regular fortnightly review of "What Congress Is Doing."

7:30 P. M.—"Training for Social Work," by Mrs. Mary C. Burnett.
8:00 P. M.—New York recital.

RUSSIAN MUSIC.

Danza.....Gretchaninoff
String Orchestra.
Triste Est Le Stepne.....Gretchaninoff
Mezzo-Soprano Solo.
Fairy Tale.....Gretchaninoff
Balou Bay.....Gretchaninoff
String Orchestra.
Tears.....Gretchaninoff
Mezzo-Soprano Solo.
Minuet.....Korestchenko
String Orchestra.
Lullaby.....Gretchaninoff
Mezzo-Soprano Solo.
Slavonic Dance.....Glazounow
String Orchestra.

8:30 P. M.—Prophylactic hour.

"BELLS OF ST. MARY'S."

"The Bells of St. Mary's" will be rendered as a vocal quartet with orchestra accompaniment.

Other numbers on the program, which is under the direction of George Hamilton Green, include "Out of the Dawn," orchestra; "The Song of Love," quartet; "Who's Been Listening to My Heart" from "Animal Crackers," soprano; "St. Louis Blues," orchestra; "Humming Bird," xylophone solo; "I'll Get By," orchestra; "Oh, How I Miss You Blues," from "Up-A-Daisy," and "Just a Night," from "Meditation," orchestra and quartet.

9:00 P. M.—Eveready hour.

"EVANGELINE."

"Evangeline," gentle heroine of Longfellow's classic poem, will be the subject of the program.

Fashioned on the play based on Longfellow's poem and written by Thomas W. Broadhurst, the presentation will unfold the love of Evangeline, the young Acadian maiden, for Gabriel, their separation during the forced exile of Acadians from Grand Pre, their wandering through the southern United States in search of Gabriel, and their final reunion in Philadelphia at the hour of Gabriel's death.

Rosaline Green, the Eveready hour's leading lady, will enact the role of Evangeline, with Reginald Barlow as the narrator, reading Longfellow's verse between the four episodes, in explanation of the intervening action. Others in the cast will include Frederick Forrester, Ed Thompson, Richard Abbott, Jack McBryde and Marcella Shields.

The musical setting for the program will be provided by the orchestra, under the guidance of its conductor, Nathaniel Shilkret.

10:00 P. M.—Cliequot Eskimos.

"BEST STEPPERS."

Cliequot.....Reser
The Know Man (novelty foxtrot)....Sumner
I'll Get By.....Turk
Banjo Solo—Harry Reser.
Orpheus Overture.....Offenbach
Pretty, Petite and Sweet.....Archer
Maybe This Is Love.....Hubbell
General Pershing March.....Lincoln

10:30 P. M.—Contraltones: Four contraltos.
11:00 P. M.—Keith-Orpheum hour.

THEATRICAL STARS.

Will Fyffe, Scotch comedian, will be heard in a special program. A host of other theatrical stars will be heard, among them Mae Murray, Belle Baker and Nick Lucas. Hiram S. Brown, president of Radio-Keith-Orpheum, will speak.

WCAE Early Wednesday.

6:45 to 8:00 A. M.—Exercises.
10:00 A. M.—National Home hour: "Doris Kenyon's Boudoir."
11:00 A. M.—Ma an' Pa's Favorites.
11:15 A. M.—Household Institute.
11:30 A. M.—Columbia Artists.

232.4m.—WJAS—1,290k.

12:00 M.—Sacred service by Rev. James R. Cox, of St. Patrick's Church.
12:15 P. M.—Musical program.
1:30 P. M.—Organ, Cyril Gutherol.
2:10 P. M.—Salicon.
2:15 P. M.—"Electro Magnetism."
2:30 P. M.—Automobile Show.
3:00 P. M.—Announcements.
7:30 P. M.—Organ, Cyril Gutherol.
8:00 P. M.—Automobile Show.
8:30 P. M.—Hudson-Essex Orchestra.
9:00 P. M.—Hank Simmons' Show Boat.

"WAITING AT THE CHURCH."

Janey Judkins, naive and innocent small-town girl, is the means of discovering a large counterfeiting plot that has baffled the police of the countryside. Finley Dobs, U. S. Secret Service officer, is in charge of the case, and, in order to fool the counterfeiters, plans a mock marriage with Janey, whom he leaves waiting at the church. In the end, however, and through Janey's chance discovery, the counterfeiters are caught, and she and Dobs are truly married.

10:00 P. M.—Voice of Columbia.

MUSIC OF ALL NATIONS.

Theme Song.....Collinge
Full Ensemble.
Festival Chorus, "Queen of Sheba".....Goldmark
Chorus and Orchestra.
"1812" Overture.....Tschaikowsky
Orchestra.
Longing, Dear, for You.....Dinsmore
Tenor and Orchestra.
Dance of the Cave Men.....Elias
Orchestra.
Rolling Down to Rio.....German
Orchestra and Male Quartet.
Dance of the Paper Dolls.
Orchestra.
Ballatella, "Pagliacci".....Leoncavallo
Soprano and Orchestra.
Wooden Shoe Dance.....Kriens
Orchestra.
Chorus—Messengers of Peace, "Rienzi".....Wagner
Chorus and Orchestra.
In a Mist.
Orchestra.
Golliwog's Cakewalk.....Debussy
Orchestra.
At Dawning.....Cadman
Chorus and Orchestra.
Way Down South in Heaven (symphonic arrangement.)
Orchestra.

Furiant, "Bartered Bride".....Smetana
Orchestra.
Scena and Prayer, "Cavalleria"...Mascagni
Ensemble and Orchestra.
Extra number: Dance of the Tumblers, "Snow Maiden".....Rimsky-Korsakoff
Orchestra.

10:30 P. M.—Guy Lombardo's Royal Canadians, with Wendell Hall, "red-headed music maker."

LEE SIMS, PIANIST.

Gypsy.
Spell of the Blues.
Suppressed Desire.
Sally of My Dreams.
I Fall Down and Go Boom.
She's Funny That Way.
Harmonica Joe.
Orchestra.
Song I Love.
Anything Your Heart Desires.
In a Mist.
Lee Sims.
Sweethearts On Parade.
How About Me?
Good Little Bad Little You.
Marie.
St. Louis Blues.
Tiger Rag.
Medley of Old Hits.
Orchestra.

WJAS Early Wednesday.

7:00 A. M.—Early Risers.
9:00 A. M.—Time. Shopping feature.
10:00 A. M.—Ida Bailey Allen: "Baking a Savory Pie."
10:30 A. M.—Columbia recordings.
11:00 A. M.—Time and music.
11:15 A. M.—Housekeeping chat.
11:45 A. M.—Farm flashes.

217.3m.—KQV—1,380k.

10:55 A. M.—Daily schedule.
11:00 A. M.—Blues Chaser.
11:30 A. M.—Program.
12:00 M.—Scalzo's Orchestra.
1:30 P. M.—Famous composers.
2:00 P. M.—Weather report.
3:00 P. M.—Musical program.
3:30 P. M.—Beauty talk.
4:00 P. M.—Musical program.
4:30 P. M.—Musical program.
6:00 P. M.—Time. Phoenix Symphony.
6:48 P. M.—Amos 'n' Andy.
7:00 P. M.—Weather report.
7:03 P. M.—Paris Orchestra.
7:30 P. M.—"How to Keep Well."
7:40 P. M.—Gypsy Magpies.
8:10 P. M.—"What to Do and What Not to Do When Involved in an Accident"—Talk by Theodore L. Moritz.
8:30 P. M.—Ingersoll hour.

NEW TALENT TONIGHT.

In addition to the Hohmann Sisters Trio, the Ingersoll hour will present Lillian Anderson McDonald, soprano; Robert Schaefer, 16-year-old violinist; Russell B. Ross, whistler; E. A. Zellman, bass; Arthur Owens, Grace Ernst and Kenneth Shinn. Mr. Ross will whistle Arditi's "The Kiss," while young Schaeffer will play Kreisler's "The Rondino."

9:30 P. M.—Emil Wahl, studio program.
10:30 P. M.—Roseland Orchestra.
11:00 P. M.—Time.
11:01 P. M.—Hamilton happy hour with Freddy Meyers, Jerry Rubin and Marie Moss.

OUTSIDE PITTSBURGH

6:30 P. M.
WBAL (283) Baltimore—Dinner music.
WLW (428) Cincinnati—Dinner concert.

ARTIST'S LIFE WALTZ.

Theme—Sunset:
Los Toros.....Lacome
Song of India.....Rimsky-Korsakoff
Whispering Flowers.....Von Blon
Two Memory Tunes.....
Artist's Life, Concert Waltz....Strauss
Trees.....Rasbach
Two Guitars.....Horlich
WGY (379) Schenectady—Ten Eyck.
WISN (268) Milwaukee—Organ; string quartet.
WJZ (394) New York—Ship Band to WBZ WBZA.
WLS (345) Chicago—Pied Piper.
WRVA (270) Richmond—Orchestra.
7:00 P. M.
KYW (294) Chicago—Hamp's orchestra.
WFAB (389) Lincoln—Dinner concert.
KSTP (205) St. Paul—Dinner music.
WBAL (283) Baltimore—Program.
WGR (545) Buffalo—Program.
WCAU (256) Philadelphia—Concert.
WCCO (370) Minn.-St. Paul—Concert.
WCFL (309) Chicago—Ensemble.
WDAF (492) Kansas City—Ensemble.
WHAM (258) Rochester—Orchestra.
WJR (400) Detroit—Orchestra.
WJZ (394) New York—Smaile and Robertson.
WMAQ (447) Chicago—Concert.
WLW (428) Cincinnati—Aviation Chat; Entertainers.
WOR (422) Newark—Entertainers.
WRVA (270) Richmond—Violin; organ.
WSB (405) Atlanta—Tomar's orchestra.
WTAM (280) Cleveland—Songs.
WWJ (326) Detroit—Orchestra.
7:30 P. M.
CNRW (384) Winnipeg—Music.
CNRA (322) Moncton—Quartet.
WCCO (370) Minn.-St. Paul—Barnett's.
WCAU (256) Philadelphia—Concert.
WCFL (309) Chicago—Ensemble.
WDAF (492) Kansas City—Johnson's.
NBC SYSTEM—Soccnyland to WEAF WJAR WEEI WTIC WGR WGY WTAG WCSH.
WGN (416) Chicago—Nighthawks.
KGN (297) New York—Chateau.
WHK (216) Cleveland—Trio.
NBC SYSTEM—Memories Garden to WJZ WHAM WBZ WBZA KWK.
WLW (428) Cincinnati—Sohio musicians also WTAM.
WOW (508) Omaha—Ferris orchestra.
WRC (315) Washington—Lotus.
WRNY (297) New York—Variety.
WSM (461) Nashville—Craig's.
7:45 P. M.
KYW (294) Chicago—Organ.
8:00 P. M.
KTHS (375) Hot Springs—Old Fiddlers.
WCCO (370) Minn.-St. Paul—Southern Sunshine.
WCAU (256) Philadelphia—Reed Birds.
WDAF (492) Kansas City—Song Fest.
WGN (416) Chicago—Floorwalker.
WISN (268) Milwaukee—Studio.
WLW (428) Cincinnati—Cincinnati Symphony.

SPANISH SUITE.

Overture to "The Beautiful Galatea".....Supee
Serenade in C.....Haydn
Kaiser Waltz.....J. Strauss
La Berbena, Spanish suite....Lacombe
Spring Song.....Mendelssohn
Ballet, Sylvia.....Delibes
WLS (345) Chicago—Scrap Book; The Angelus.
WRVA (270) Richmond—Courtesy.
WSM (461) Nashville—Craig's.
WTAM (280) Cleveland—String trio.
8:20 P. M.
WMAQ (447) Chicago—Music.
8:30 P. M.
CFCA (357) Toronto—Ramblers.
CNRA (322) Moncton—Mt. Allison College program.
KOA (361) Denver—Farm Question Box.
KSTP (205) St. Paul—Collegians.
WCAU (256) Philadelphia—Concert.
WLS (345) Chicago—Don Malin.
WSB (405) Atlanta—Concert.
WTMJ (487) Milwaukee—Concert.
9:00 P. M.
WJR (400) Detroit—Manuel Girls.
WMAQ (447) Chicago—Music.
WSUN (333) St. Petersburg—Recital.
WRNY (297) New York—Old Town Hall.
WTAG (517) Worcester—Studio.
9:15 P. M.
WTIC (500) Hartford—Singing School.
9:30 P. M.
KWKH (352) Shreveport—Studio.
WRVA (270) Richmond—Islanders.
9:45 P. M.
WGES (220) Chicago—Studio program.
WIBO (526) Chicago—Chuckle Time.
10:00 P. M.
CNRA (322) Moncton—Concert.
WBAL (283) Baltimore—Music Box.
WBAP (375) Fort Worth—Song duo.
WCAU (256) Philadelphia—Program.
WGES (220) Chicago—Hyman program.
WGN (416) Chicago—Goldkette's.
WJR (400) Detroit—Singing School.
WIBO (526) Chicago—Concert.
NBC SYSTEM—Sixteen Singers to WJZ WBZ WBZA WLW KWK WREN.
WLW (428) Cincinnati—Robert E. Lee program.

SOUTHERN MELODIES.

Orchestral Prelude, Evolution of Dixie.
Piano solo, Bonnie Blue Flag.
Address by Dr. J. J. Castleberry, The Man.
Orchestra.
Sketch, Down South.....Myddleton
Frohne Sisters, Way Down Upon the Suwanee River.
Lee's Favorite Hymn, How Firm a Foundation.
Reading by Virginia Lee Pickett, Dixie.
Negro Spirituals, Wait 'Till I Put on My Crown.
Sketch, A Plantation Darkie and His Sweetheart.
Frohne Sisters, Sleep Kentucky Babe.
Orchestra, Fantasie of Southern Melodies.

WMAQ (447) Chicago—Music.
10:30 P. M.
WBAP (375) Fort Worth—Male quartet.
WDAF (492) Kansas City—Cook Painters.
WGY (379) Schenectady—Ensemble.
WGR (545) Buffalo—Shea's studio.
WGES (220) Chicago—Dance music.
WHN (297) New York—Dance orchestra.
WOW (508) Omaha—Studio program.
WSM (461) Nashville—Music.
WSUN (333) St. Petersburg—Negro Spirituals.
WTIC (500) Hartford—Organ.
WTAM (280) Cleveland—Burton's.
WTMJ (487) Milwaukee—Harmony Honeys.
10:45 P. M.
WISN (268) Milwaukee—Silver Slipper.
11:00 P. M.
WBAP (375) Fort Worth—String trio.
NBC SYSTEM—Bernie's orchestra to WEAF WWJ KOA WHO WFI WDAF.
WGY (379) Schenectady—Kenmore orchestra.
WGN (416) Chicago—Hungry Five.
WHAM (258) Rochester—Organ requests.
WIBO (526) Chicago—Dance orchestra.
NBC SYSTEM—Slumber Music to WJZ WRC.
WKBW (204) Buffalo—Dance music.
WLW (428) Cincinnati—Singing School.
WMAQ (447) Chicago—Amos 'n' Andy; also WEAF KPRC KSTP KLZ.
WPG (275) Atlantic City—Silver Slipper orchestra.
WSM (461) Nashville—Songs, stories.
WSUN (333) St. Petersburg—McDonald's orchestra.
WTMJ (487) Milwaukee—Dance music.
11:10 P. M.
WGR (545) Buffalo—Arcadia orchestra.
11:15 P. M.
WMAQ (447) Chicago—Concert; DX Club.
11:30 P. M.
KYW (294) Chicago—String ensemble.
WGN (416) Chicago—Goldkette's.
WLW (428) Cincinnati—Quintile trio.
WTAM (280) Cleveland—Dance orchestra.
11:45 P. M.
WMAQ (447) Chicago—Dance orchestra.
WSB (405) Atlanta—Weldon's orchestra.
12:00 MIDNIGHT.
CNRV (291) Vancouver—Strand Theater.
KYW (294) Chicago—Fiorito's orchestra.
KMBC (315) Kansas City—Dance music.
WMAQ (275) St. Louis—Wylie's orchestra.
KFI (468) Los Angeles—Concert orchestra.
KJR (309) Seattle—Salon orchestra.
WDAF (492) Kansas City—Varied program.
WGHP (246) Detroit—Dance program.
WHN (297) New York—Bohemian Night.
WHK (216) Cleveland—Club Madrid.
WLW (428) Cincinnati—Ted Weems'.
WMAQ (447) Chicago—Benson orchestra.
12:15 A. M.
WDAF (492) Kansas City—Frolic.
1:00 A. M.
CNRV (291) Vancouver—Concert.
KJR (309) Seattle—Meyers' orchestra.
KSTP (205) St. Paul—Midnight Club.
KYW (294) Chicago—Insomnia Club.
PACIFIC NETWORK—The Trocaderans to KFI KPO.
KMBC (315) Kansas City—Midnighters.
WBBM (389) Chicago—Night Club.
2:00 A. M.
CNRV (291) Vancouver—Melodians.

(Copyright, 1929.)

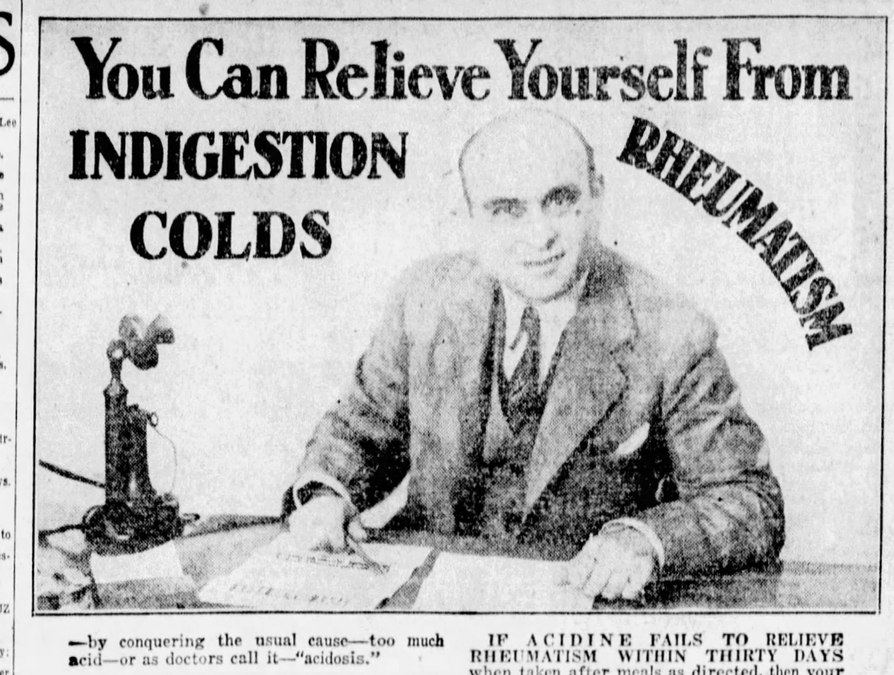

—by conquering the usual cause—too much acid—or as doctors call it—"acidosis."

ACIDINE, the most powerful known enemy to acid, kills toxic acid at its source in the stomach and kidneys and literally strangles it, relieving you from further damage from its relentless ravages.

IF ACIDINE FAILS TO RELIEVE INDIGESTION and its results—gas, sourness, sleeplessness and sick headache in the quietest, most soothing and immediate manner you have ever known, every penny you have paid will be refunded by your druggist.

IF ACIDINE FAILS TO PREVENT COLDS AND THE FLU, or fails to relieve them within twenty-four hours, then back goes every penny you have paid.

IF ACIDINE FAILS TO RELIEVE RHEUMATISM WITHIN THIRTY DAYS when taken after meals as directed, then your druggist will cheerfully refund the cost of the trial.

A cure all you may say? No indeed, just one of the latest scientific discoveries of a famous research laboratory. ACIDINE is the most powerful known enemy to acid wherever found in the human system. ALL THESE TROUBLES RESULT FROM TOO MUCH ACID, AND NATURALLY ACIDINE IS THE MOST EFFECTIVE AGENT FOR FIGHTING THEM.

Remember, we take the risk. A trial costs you nothing if it fails. Buy ACIDINE today, and find out for yourself why in a few short months it has become perhaps the most priceless, the most useful of all home remedies. Your druggist has it and recommends it.

Ask for ACIDINE THE GREAT DIGESTANT for Health

→ ADVERTISE YOUR WANTS IN THE SUN-TELE ←

Give new relish to left-overs by adding GULDEN'S Mustard

Those Who Are In Danger Of Grip and Pneumonia

are those who are weak and rundown. The germ finds its first victims among those who neglect a simple cold.

You can build new power of resistance to fight off colds and grip by taking

Father John's Medicine

the pure and wholesome prescription which has had more than 73 years' success. No narcotic drugs.

It soothes and heals the irritated passages.

Used in 184 Hospitals and Institutions

Long Life

1000 hours *plus* of joyful radio reception—that is what you obtain with De Forest Audions, the *perfected* radio tubes, latest triumph of Dr. Lee de Forest, the "Father of Radio."

DE FOREST RADIO CO.
District Sales Office: Pittsburgh, Pa.
305 Seventh Ave. Phone: Atlantic 7968

Tonight

FREED-EISEMANN ORCHESTRADIANS

The Largest Dance Orchestra on the Air

Every Tuesday Night
at 10:30 P. M. over KDKA
and
Associated N. B. C. Stations

Hear a beautiful theme waltz composed especially for the Freed-Eisemann radio programs.

FREED-EISEMANN DIVISION
CHAS. FRESHMAN CO., INC.
NEW YORK

Manufacturers of Freed-Eisemann Radio Sets and Speakers and Freshman Radio Sets

THE RECORD-BREAKING NEW NASH "400"

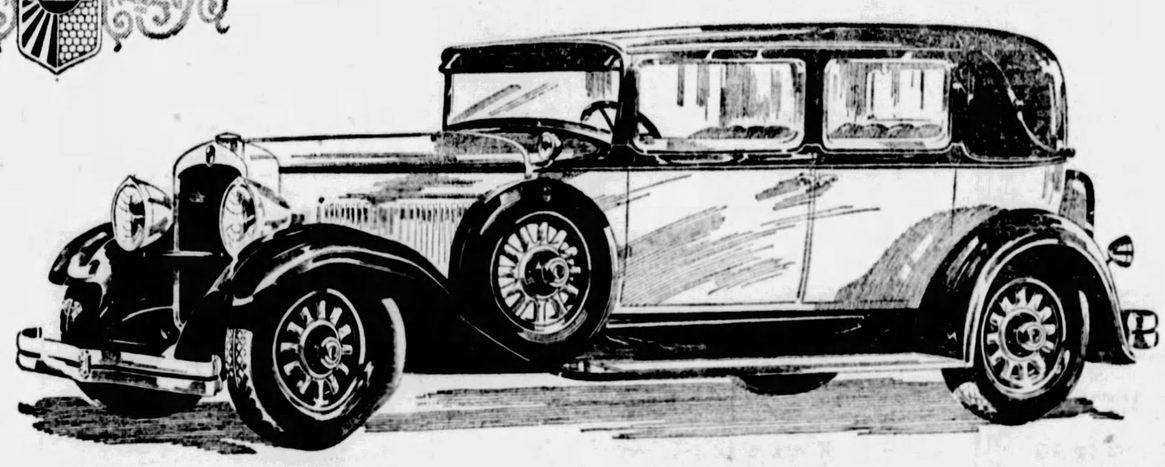

The New NASH "400"

is the *only* car exhibited at the show with *all* the outstanding features shown below as regular equipment *at no extra cost*....

Twin-Ignition Motor

Far more power and speed with greater economy of gasoline than possible with single ignition. At every speed this new Nash Twin-Ignition motor delivers wonderful performance. Instant, alert get-away and surpassing smoothness through the full range of power and speed.

Bijur Centralized Chassis Lubrication

Press a pedal and 21 points, including all spring shackles are oiled automatically and instantly under 100 pounds pressure. Saves both time and money. One of the greatest features of convenience and economy ever presented to motorists.

Houdaille Shock Absorbers

These Houdailles are especially engineered by Nash to the new "400" with outboard mounting, new to the industry and exclusive to Nash. They are double-acting—softening the action of the springs both when depressed and on the rebound and giving you fullest riding ease.

Front and Rear Bumpers

These are the finest bumpers built, exceptionally beautiful and strong. They are integrally designed by Nash to harmonize perfectly with the new "400" Salon body design. As regular equipment at no extra cost they contribute to the remarkably low Nash price, delivered, in this city.

World's Easiest Driver Control

We challenge the world on this new "400" feature. Nowhere is there another car so marvelously easy to steer and turn and park, or with such effortless clutch action as the new Nash "400". Nash is far ahead of the industry in ease of driver control.

7-Bearing Crankshaft

This is the world's finest practice—expensive but worth it—because of finer performance than is possible with fewer bearings. Each connecting rod is given maximum support by big bearings on both sides. This is the modern type of engineering.

Refreshing Comfort

The deep, soft cushions, form-fitted to the body, the wide seats, the roominess of the Nash "400" interior, all help to bring you to the end of every ride refreshed beyond anything in your whole motor car experience. On the longest trip you rest as you ride.

Costly Car Interior Finish

Costly upholstery and luxurious craftsmanship distinguish the new Nash "400" interiors at once from competitive cars. You can see the difference the instant you open the door. Nash "400" interior finish is matched only by the very highest-priced cars.

SEE THE NEW NASH "400"

(3547)

Leads the World in Motor Car Value

NASH-PITTSBURGH MOTOR COMPANY

430 North Craig Street MAyflower 6100

CITY DEALERS

NORTH SIDE NASH CORP., 917 Western Ave.
R. J. MURPHY MOTOR COMPANY, 5746 Baum Blvd.
DAVISON & WENDELL, Dormont, Pa.
SUBURBAN MOTORS COMPANY, 717 Brownsville Road
FREYVOGEL NASH COMPANY, 3345 Forbes St.
STERLING GARAGE, 2771 Glen Mawr Ave.

SUBURBAN DEALERS

MORGAN GARAGE, Munhall, Pa.
SEWICKLEY NASH COMPANY, Sewickley, Pa.
SMITH-ADAM NASH, McKees Rocks, Pa.
VALLEY NASH, Turtle Creek, Pa.
REPUBLIC AUTO COMPANY, Coraopolis, Pa.
HEIL'S GARAGE, West View, Pa.
TARENTUM AUTO SALES, Tarentum, Pa.
ANDERSON BROTHERS, Oakmont, Pa.
HARTMAN'S GARAGE, Emsworth, Pa.
FUGH'S GARAGE, Etna, Pa.

WHEN you feel that cold coming on—head it off with Bayer Aspirin. Almost everybody knows how these tablets break-up colds—but why not *prevent* them? Take a tablet or two at the very first sign of a cold and spare yourself a lot of inconvenience and suffering. Do the same when a headache threatens, or when you feel the least twinge of neuralgia, neuritis, rheumatism or similar pain. Bayer Aspirin is sure relief, as many have discovered. It is quite harmless, as physicians have long declared. It does not affect the heart, so you may take Bayer Aspirin freely. Use as a gargle for sore throat, to remove the infection. You can get the genuine at any drugstore. *Bayer* Aspirin. Bayer on every package and on each tablet identifies the genuine.

BAYER

Aspirin is the trade mark of Bayer Manufacture of Monoaceticacidester of Salicylicacid

ASPIRIN

KILL THAT COLD!

Purge the Poisons from Your System

An Easy Effective Proven Method

GUARD AGAINST

THE "FLU" PERIL

DON'T FIND YOURSELF SICK-A-BED DURING THIS DANGER SEASON! Get yourself and family in physical shape to fight off Winter Ills. Do the Right Thing Now. Take a Cupful of

Bulgarian Herb Tea

The rich juices brewed from the herbs, roots, barks, leaves, plants and flowers, taken steaming hot at bedtime assist nature to quickly break up a cold and guard against Grippe, Influenza or Pneumonia. Mothers see that each member of your family takes a cupful twice a week during these danger months it will cleanse your system and put you in shape to fight attacks of FLU and cold germs. See your druggist. He can honestly recommend Bulgarian Herb Tea. Do not fool with a cold. If you have had the FLU or bad cold this wonder Tea will guard you against new attacks and help bring back your health.

Trial Size, 35c—Medium Family Size, 75c—Large Family Size, $1.25

Advertise Your Wants in The Sun-Tele

J. W. DAVIS STIRS INTEREST HERE IN TAX SUIT

The hearing of the suit of the Diamond Alkali Company of Pittsburgh, seeking to recover more than $1,000,000 in taxes from the government, being heard by Federal Judge R. M. Gibson, is attracting much attention from attorneys. The real interest of many of the spectators is centered upon Attorney John W. Davis, of New York, Democratic nominee for president in 1924, who heads a large array of attorneys for the alkali company.

The government is represented by Attorney John A. McCann, Pittsburgh representative of the general counsel, Bureau of Internal Revenue, and other government attorneys.

The hearing, which started Monday morning, will last several days. The court, in ruling against the "special assessment" feature of the bill of claim last week after arguments on preliminary points of law, greatly cut down the length of the hearing. Under the "special assessment," the complainant company sought to recover approximately $400,000.

The alkali company avers collection of taxes after running of the statue of limitations; that the government allowed insufficient depreciation on the plant of the company and that there were insufficient deductions for amortization of war facilities.

SEEKS LIBERTY ON WRIT

Claiming that he has committed no crime, Edward Kulikowski has filed a habeus corpus petition in Common Pleas Court against Superintendent A. H. Leslie, of the Allegheny County workhouse. Judge Harry H. Rowand set tomorrow afternoon as the date for a hearing when it will be decided whether the man shall be set free.

Kulikowski claims that while reporting a stolen automobile at Penn Avenue Police Station, he was arrested, charged with being a suspicious person. He says Magistrate John W. Orie, sitting in Morals' Court, committed him to the workhouse January 18, on the suspicious persons' charge, despite the fact that he had committed no wrong.

Hit-and-Run Auto Driver Hurts Girl

Struck by a hit-and-run motorist at Craig street and Center avenue, Sylvia Troianowski, 15, of 3548 Butler street, suffered lacerations of the head and body last night. She was treated at the office of Dr. Anthony Mallek, 2625 Penn avenue, and then taken to her home. Witnesses furnished police with the license number of the car and the officers began a search for driver.

Bus Line Hearing Plan Told Council

Council has received notice that the State Public Service Commission will hold a hearing at 9:30 a. m. Wednesday, January 30, on an application of the Pennsylvania General Transit Company for permission to operate a bus line between Pittsburgh and Brownsville, Pa., by way of California, Charleroi, Donora and Monongahela.

McCreery & Co.

WOOD STREET AT SIXTH AVENUE PITTSBURGH ATLANTIC 4600

ANNUAL JANUARY CLEARANCE

This clearance is in strict adherence to the principles of good store-keeping. Putting every department in readiness to receive the New . . . clearing all stocks of broken assortments, seasonable goods, small lots. Nothing will be carried over. Every item in this page is reduced in price. In fact, most of your current needs can be purchased in the clearance at decided savings.

NO MAIL OR TELEPHONE ORDERS

Tomorrow in the January Selling

A Half Price Clearance of 300 Foundation Garments

Famous Makes From Our Own Regular Stocks Including Madame Irene, Gossard, Modart, Rose-Marie, Redfern, B. & J.

Lovely well-fitting corsettes in satin and silk broche with rubber webbing . . . step-ins and wrap-arounds of fine flesh-tinted broche . . . all in accord with the mode of today. Not every model in every size, but all sizes in the collection.

$18.00 Models Now . . . . **$9.25** *$12.50 Models Now* **$6.25**
$15.00 Models Now . . . . **$7.50** *$10.00 Models Now* **$5.00**

Samples of "Madame Irene" Foundation Garments, $4.95

Duosettes . . . Step-ins . . . Hook-ons in satin and rubber combinations. Corsettes in lovely broches for the medium and stout figure. Garments regularly as high as $12.50 in this offering.

(McCreery's—Fourth Floor)

Regular $14.75 and $16.75

Boudoir Robes and Negligees

One-of-a-Kind

$9.95

Quilted and novelty materials . . . tailored or trimmed with ostrich . . . lovely pastel shades . . . also black and white. Only one of each style, but a splendid assortment for the early shopper.

(McCreery's—Fourth Floor)

Clearance of

Novelty Quilted Boudoir Robes

Originally $35, $39.50, $45, $47.50 and $57

Reduced ¼

Just 12 beautiful robes in this collection . . . turquoise, coral and French blue . . . all-silk lined. Trimmed with marabout and ostrich.

Many Other Robes at Worthwhile Clearance Savings

(Fourth Floor)

A Clearance of 112 Rayon Bedspreads Reduced ¼

Attractive spreads of lustrous rayon. In double and single bed sizes. Rose, blue, gold, green and orchid.

Now $4.45 to $36.00 Each

(McCreery's—Second Floor)

Save on Linens

Priced for Quick Disposal

Imported Linen Towels Now 98c
Regular $1.25 guest towels with elaborate and cut-work borders. Slightly soiled from display.

Hand-Made Huck Towels Now $1.69
Size 16x32 inches. Pure linen huck, hand-embroidered with filet edging.

$7.45 Linen Bridge Sets Now $5.95
Pure linen, oyster shade with colored embroidery. Hemstitched or scalloped edges.

Pure Linen Crash—Now 16c Yd.
Pure linen of good weight. White with blue border or all-white. 16-inch width.

Madeira Sheet Sets Now $49.95
One sheet and pair of cases . . . hand-embroidered and cut-work patterns, pure linen. Double bed size.

$2.45 Madeira Linen Centers, $1.39
With scalloped edges and eyelet patterns worked by hand. 24-inch size.

All-Linen Glass Toweling 16c Yd.
16 inches wide. A good, sturdy quality in red and white line checks.

(McCreery's—Second Floor)

Clearance of 84 Odd Wool Blankets

Slightly Soiled From Display

Including all-wool plaid blankets in 66x80-inch and 70x80-inch sizes . . . all-wool bankets in solid blue or rose colors . . . all-wool plaids 60x84 inches and 72x84 inches. Also camp blankets. Originally $5.95 to $15.50.

Now $4.95 to $13.95 Each

(McCreery's—Second Floor)

Hundreds of Wash Goods Remnants at ½ Price

1 to 4-yard pieces . . . usable, practical and low priced. Pongees, ginghams, tissues, printed suitings, crepes, rayons, satins, etc. . . . 32 to 40 inches wide.

A Table of 69c to 95c

Wash Fabrics, 39c Yd.

Light and dark colors, all of unusual values, in many very pretty styles and color combinations; including plain dress linens, Scotch plaid suitings, rayon checks and printed novelties.

Odd Pieces of 39c to 45c

Wash Materials, 23c Yd.

Choice patterns and colors feature this group of printed soisettes and Rodier print cottons. Medium and light shades . . . 31 and 32-inch widths.

(McCreery's—Second Floor)

Clearance! Silver-Plated Ware, ½ Price

Fruit Bowl, originally $16, now $8.00
Mahogany Nut Bowls, originally $1, now . . . 50c
Mayonnaise Bowl, originally $10, now . . . $5.00
Grapefruit Holders, originally $3.50, now $1.75
Orange Holders, originally $2.95, now . . $1.48
Round Pie Plate, originally $10.50, now . . $5.25
Salt and Peppers, originally $8.50, now . $4.25
Sugar-Creamer Set, originally $7.50, now $3.75
Sugar-Creamer Set, originally $32.50 . . $16.25

(McCreery's—Street Floor)

½ Price Clearance of LUGGAGE

Women's Black Fitted Cases
Suit Cases of black grained leather, with folding lift-out tray, fully outfitted with two-tone finished toilet accessories. 22 and 24 inches. Were $22.50 to $85.00. ½ Price
Now $11.25 to $42.50

Men's Cowhide Leather Cases
Black and brown Cowhide leather Suit Cases, slightly soiled. 24 and 26-inch sizes. Formerly priced $17.50 to $45.00. ½ Price
Now $8.75 to $22.50

Men's Black Cowhide Bags
Genuine Cowhide Bags, leather lined, with outside compartments with fittings. Size 18 inches. Were $47.50 to $56.50. ½ Price
Now $23.75 to $28.25

Men's Brown Cowhide Bags
Cowhide Leather Traveling Bags, leather lined, with sewn frames and corners. Sizes 18 and 20 inches. Slightly soiled. Were $17.50 to $42.50. ½ Price
Now $8.75 to $21.25

Women's Leather Suit Cases $7.45
Black cobra grain cowhide, over wooden frames. Fancy linings. 22 and 24 inches. Were $10.00 to $15.00.

Women's $5 to $6.50 Hat Boxes $3.95
Round or square boxes of black cobra grained Dupont fabricoid. Leather bound. Fancy linings.

(McCreery's—Seventh Floor)

Clearance of Silks Savings of ¼ to ½

Three Large Groups of McCreery Quality Silks for Choice

$1.65 *$1.95 Up to $3.45 Qualities*
—Tub silks . . . gay printed silks . . . printed crepes . . . silk-and-wool crepes . . . printed chiffons . . . crepe brilliants.

$2.45 *$2.95 Up to $4.95 Qualities*
—Crepes in colors . . . bengaline and satin . . . cameo prints . . . radiums, rubberized taffetas. Broken assortment.

$4.95 *$5.95 Up to $9.50 Qualities*
—The loveliest of velvets! Erect pile chiffon velvet, in fifteen shades. Glace transparent velvets. 39 and 54-inch velvets.

$4.95 to $7.95 Black Erect Pile Velvet, special $3.95 yd.
$6.95 to $8.95 Printed All-Silk Dress Velvets, $4.45 yd.
$10.50 to $11.50 Printed Dress Velvets, 36-inch, $7.45

3000 Yards Wool Goods to Clear

$1.45 to $1.95 Wool Dress Goods 95c Yd.
—Flannels in plain and striped patterns, mostly dark colors. Wool crepes in checks and plaids. Navy and black mohair.

Reg. $2.95 Novelty Wool Dress Goods $1.85 Yd.
54-inch widths . . . flannels in checks and stripes, bordered kasha and flannels, tweeds, serges, two-tone sports flannels.

Regular $4.95 Wool Coatings $2.95 Yd.
—Odds and ends of coatings. Plain and novelty fabrics, camel's hair, boliviery, ciré. Browns, greens, tans, greys, etc.

Remnants Wool Goods
—Suitings, Flannels, Kashas, Plaids, Serges, and others. Dress, skirt, blouse and coat lengths. Reduced . . . . . ¾

Wool Flannels and Challis
—$1.25 All-Wool Flannels, 27 inches, dark colors, plain and stripes. Also $1.15 Challis, 27-in. Now . . . 65c

54-inch Velours Wool Coatings
—Velours Coatings in plain and striped effects. Black, navy and brown. Formerly $2.25 and $2.95. Reduced to $1.65

(McCreery's—Second Floor)

Easy as Pie

Because she loves this creamy Cod Liver Oil

You don't have to coax any child to take this cod liver oil. They all *love* it. Actually take it as readily as milk. It is good to the last drop.

Genuine Cod Liver Oil

Yet Scott's Emulsion is made of Norway's choicest cod liver oil. The purest known to medical science. It is emulsified for easy and rapid digestion by youngsters. Its mist-like globules of oil duplicate Nature's butterfat in cow's milk. Its flavor is simply delicious.

Physicians Recommend It

For 60 years physicians have recommended Scott's Emulsion because it increases resistance to sickness, colds and grippe. Children thrive on it. Cheeks become rosy with health. Little legs fatten up and grow straight and strong. Appetites are better. Sleep is peacefully deep and long.

All druggists have Scott's Emulsion in two handy sizes. A few cents' worth a day is a powerful guardian of health.

Copr. 1929 by Scott & Bowne

Scott's Emulsion OF COD LIVER OIL

Travel Costs Reduced

DEPEND-ABLE GREYHOUND Lines

CLEVELAND	$3.25
DETROIT	6.00
BALTIMORE	5.75
WASHINGTON	7.00
NEW YORK	10.00
CHICAGO	11.00
INDIANAPOLIS	8.00
ST. LOUIS	13.00
NEW ORLEANS	27.00
LOS ANGELES	60.00
MIAMI	36.40

Greyhound Lines, world's largest motor bus system, offers lowest cost ever known for dependable travel. New, all-steel buses with every safety and comfort built in. All buses hot water heated. Frequent schedules, safe courteous drivers. Tickets and information at depots.

Greyhound Bus Depot
969 Liberty Ave.
Phone Atlantic 4727

Go GREYHOUND FOR SAFETY

—SUN-TELEGRAPH ADS PAY—

OUR DAILY SHORT STORY

ENGLISH SWEET PEAS

By Laura Reid Montgomery

RUTH glanced up as the car stopped at her gate. The young man who came up the flower-bordered walk looked very fit and well-groomed, indeed. His yellow hair amost matched the marigolds as the late sunlight shone on it.

"I've noticed your wonderful sweet peas," he was saying, "and I'm glad to see you are cutting them, for I want you to enter them in the county flower show."

Ruth smiled faintly. "I wish I could but I—that is, it is impossible."

He looked amazed. "Surely you'd like to win a prize with them. Nowhere in Rivertown have I seen such blooms. Where did you get the seed?"

"An Englishwoman brought them over from Sussex and she gave me some of her seeds. I'm very proud of them for they are rather difficult to start. They have no scent, though."

He lifted a great blossom of rose and examined it. "Lovely. Do change your mind and let me take that hamper over to the hall for you. I've called here twice before, but you were out."

"I'm sorry," she said briefly.

"Well, will you sell me that hamper?"

"No."

"Good gracious, Ruth," cried Elaine, running across the bit of lawn as the car speeded off, "why didn't you let him have those flowers? Likely you'd have won a prize—and he was hurt at your refusak"

"I'm taking them into Chicago, early."

"For the Flower Mission?"

Ruth nodded. "These are so nice for the invalids, much more delicate than the marigolds, and I have so little to give to the unfortunate ones. I couldn't keep these for my own gratification."

"He was awfully handsome. He admired you, too," said Elaine.

Ruth, however, cared nothing for the new man in town. All her thoughts were upon Peter. Peter had left her with a hasty word of anger and, when he had written trying to make up the silly quarrel she had permitted her pride to dictate a stiff answer, had refused to wear his ring. The long, hot summer had tried her strength and the break with her fiance had been a poignant sorrow she could not live down.

The Union Station was thronged with harried travelers as Ruth bore her large, flat hamper of cool green towards the booth maintained by the Flower Mission.

When the flowers had been carefully lifted out from the cool nest of wet leaves Ruth took the empty hamper. Turning to go she slipped and would have fallen had it not been for the help of a large woman who dropped her bag and caught her.

"I'm surely grateful," cried Ruth, "I'd have had a bad fall there."

The soft, yet clear notes carried, and a man with a briefcase turned. As his eyes fell upon the heap of sweet peas he paused and then saw Ruth.

"Ruth," crew Peter, careless alike of the curious stares of the large woman and the long-lashed gaze of the volunteer charity worked who presided at the booth. "Ruth, what luck! I went to your house last week and you wouldn't see me. I vowed I'd never take the first step towards making up again, but Fate took it for me. Will you take back your ring? Why did you send down word you wouldn't see me. I—"

Ruth's old-time laugh interrupted. "I was away last week, Peter, but," she flushed, then went on frankly, "I'm glad we met here. I guess the sweetpeas brought me a prize, anyway," and this cryptic remark she refused to elucidate.

(Advertisement.)

Don't Neglect a Cold Now, Is Doctor's Advice

Don't neglect any cold nowadays. Colds are so weakening; and in a weakened condition, you are so susceptible to more serious troubles.

When you find you are catching cold, take care to keep the bowels open. That's the first precaution every doctor advises. That's the way to avoid the congestion which makes you feverish, achy, half-sick, miserable.

Millions know the quick way to open the bowels, keep them active, is with Dr. Caldwell's Syrup of Pepsin. Every second of the day someone, somewhere is going into a drug store to get a bottle of this splendid medicine, made from simple laxative herbs and pepsin by the formula Doctor Caldwell found so effective during his 47 years' medical practice.

Dr. Caldwell's Syrup of Pepsin is mild and gentle in its action, but it is promptly effective on the most robust constitution. Containing neither narcotics or opiates, it is safe for the tiniest baby. Children like it and take it gladly.

For colds, fevers, biliousness, indigestion, headaches, heartburn, nausea, bad breath, loss of sleep—any troubles caused by poor digestion or faulty evacuation, Dr. Caldwell's Syrup of Pepsin will prove a blessing.

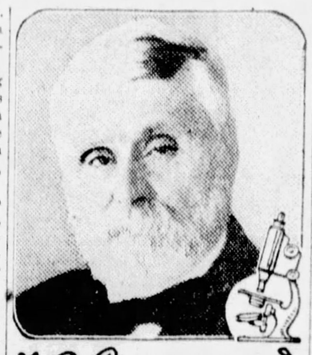

W. B. Caldwell M.D.
AT AGE 83

Its overwhelming success and popularity is based on real merit—on one satisfied user telling another. Your drug store sells the generous bottles on a positive money-back guarantee to give satisfaction.

Ground Gripper Week

Believing it to be a distinct service to the men and women of Pittsburgh, we have designated this week as GROUND GRIPPER WEEK. Mr. Harry L. Duggan, of this company, will be in attendance. He will consult with you and help you with your foot troubles. If you wish, he will take a print of your foot on our Pedograph machine and you are in no way obligated.

Ground Gripper shoes need no introduction to the men and women of Pittsburgh. For years these famous shoes have been sold by us in an ever-increasing volume. They will bring you absolute comfort and relief.

Ground Grippers today not only provide you with shoes that are scientifically correct and utterly comfortable, but in addition are offered to you in a variety of styles.

January 21st to 26th, inclusive.

Ground Gripper Shoe Store
517 Grant St.
Union Trust Building

→FOR RESULTS THAT COUNT—TRY SUN-TELEGRAPH WANT ADS←

YOU ARE CORDIALLY INVITED
TO ATTEND
AN EXHIBITION OF

LINCOLN
MOTOR CARS

EMBODYING THE MOST RECENT
DEVELOPMENTS IN CUSTOM
COACHWORK AND
ENGINEERING
AT THE
AUTOMOBILE SHOW
MOTOR SQUARE GARDEN
JANUARY 19th TO 26th
1 P. M. TO 11 P. M.

See the "NO BACK"

Automatically prevents undesirable Backward Rolling
Exclusive with
STUTZ and BLACKHAWK
at the AUTO SHOW

See and Hear About the World Teacher of India

THE MAN WHO NEVER DIES
at
PROF. WM. ESTEP'S
Four Wonderful Free Illustrated Lectures about his trip to India.

SUBJECTS:

Tuesday, 8 P. M., Jan. 22—The secret of eternal youth. Do you believe a man can live 800 years?

Wednesday, 8 P. M., Jan. 23—Concentration and Meditation—the wisdom schools of India.

Thursday, 8 P. M., Jan. 24—Divine power and healing—the purification of the body.

Friday, 8 P. M., Jan. 25—The science of life and how to live.

These lectures are the only means of finding out the truth about the World Teacher.

See Marvelous Demonstrations
MOOSE TEMPLE
628 PENN AVENUE

It's like having your own private orchestra when you are the proud owner of a

RADIOLA SUPER-HETERODYNE

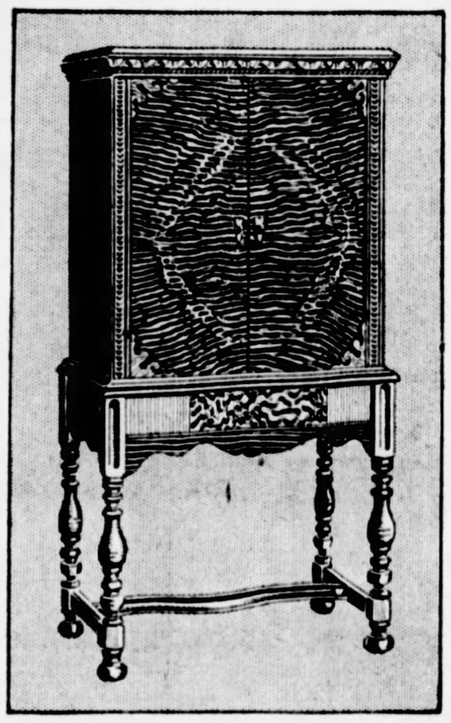

RCA RADIOLA 62—Cabinet model of new RCA Super-Heterodyne with Electro-Dynamic Speaker. A.C. house-current operation. Beautiful cabinet of walnut veneer with maple inlays. $375 (less Radiotrons)

So amazing is the performance of the Radiola Super-Heterodyne that it gives the complete illusion of a full orchestra in your home.

Nothing equal to this marvelous instrument has ever before been known in the radio art.

Musical critics and concert artists choose the Super-Heterodyne for broadcast reception because of its remarkable tone fidelity and musical range.

Radio engineers use it in the laboratories and in their homes as a standard with which to measure the performance of other instruments.

The RCA Super-Heterodyne of 1929—with the refinements and improvements of ten years of research—is a much finer receiver than the first models of its type.

And it can be sold at much lower prices, because larger scale production has reduced the cost of manufacture. The latest models of the Super-Heterodyne cost little more, in fact, than ordinary radio sets of much inferior performance.

It pays to buy a genuine RCA Radiola—and if you want the finest receiver known to the art, then it's the Radiola Super-Heterodyne.

RADIO CORPORATION OF AMERICA
NEW YORK CHICAGO ATLANTA DALLAS SAN FRANCISCO

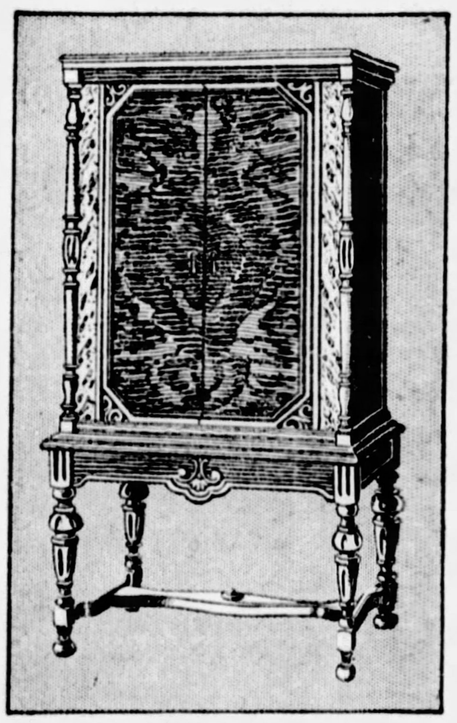

RCA RADIOLA 64—De luxe cabinet model of RCA Super-Heterodyne, with improved RCA Electro-Dynamic Speaker of hitherto unachieved range and realism. Automatic volume control. $550 (less Radiotrons)

Radiola Dealer RCA

Buy with confidence where you see this sign

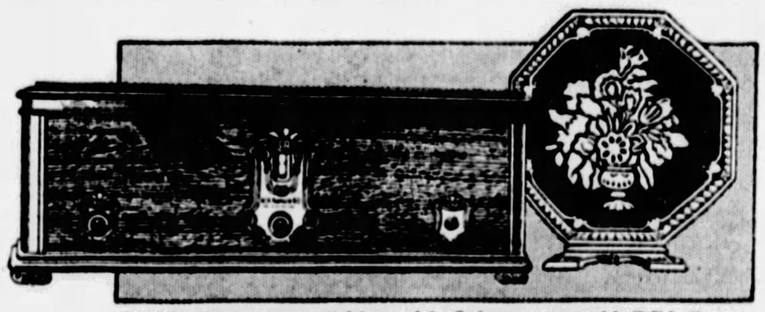

RCA RADIOLA 60—Table model of the incomparable RCA Super-Heterodyne. Finest receiver of its type ever designed. Super-selective. Super-sensitive. A.C. house-current operation. $147 (less Radiotrons)
RCA Loudspeaker 103—$37.50

Ask the RCA Radiola Dealer to demonstrate a Radiola in your own home. The RCA Time Payment Plan is a convenient method of purchase.

RCA RADIOLA

MADE BY THE MAKERS OF THE RADIOTRON

HURT IN CRASH, ASK $40,000

Claiming the entire family was injured through their automobile colliding with a truck parked without lights and extending too far out from the curb, V. D. Beard, his wife and Charles, their son, filed suit for $40,000 damages in Common Pleas Court yesterday against Leon Baskin, Federal street, owner of the truck.

The accident occurred in Beaver road, near Grove street, Sewickley, September 29, 1928.

Federal Employe Poll Tax Proposed

HARRISBURG, Jan. 22.—In order to enable federal employes, who do not own property, to vote in Pennsylvania, Senator W. D. Mansfield introduced a bill fixing their poll tax at 50 cents in all counties of the state. The courts have ruled that the occupation of a federal employe cannot be taxed. Without an occupation tax receipt they cannot vote in this state.

KLINE TO GET HIGHEST HUNGARIAN DECORATION

Mayor Charles H. Kline will be decorated Friday in City Council Chamber by Dr. Louis Alexy, Hungarian consul, with headquarters in Cleveland, O., with the Order of Merit and the Diamond Star, the greatest distinction the Hungarian government can confer upon a foreign citizen.

This is in recognition of Mayor Kline's and the city's warm welcome accorded Hungarian pilgrims who visited Pittsburgh last March.

Mayor Kline will give a luncheon in the William Penn Hotel after the ceremony.

During the pilgrimage more than 300 of the most distinguished Hungarian officials and noblemen visited this city and were officially received by the Mayor and Council.

The city officials were hosts to the visitors at a banquet in the William Penn Hotel.

Stay at home to find an apartment. Consult the Classified Section of the Sun-Telegraph and use your telephone. This plan will save you endless worry and countless steps.

Swiss Professor To Lecture Here

A series of three public lectures on "Spectra and the Theory of Groups," will be given by Dr. Hermann Weyl, of the National Institute of Technology, Zurich, Switzerland, beginning tomorrow night at the Carnegie Institute of Technology. Lectures are scheduled also for Thursday and Friday nights. Dr. Weyl, who is the Thomas D. Jones research professor in mathematical physics at Princeton this year, is one of Europe's foremost mathematical physicists. He has been professor of mathematics at the Zurich Technical Institute since 1913.

21ST PRISONER DIES AT PEN

The death of Howard Gadley, 34, at the Western Penitentiary yesterday from pneumonia brings the deaths from all causes at the prison to 21 since December 22. Most of the deaths have been attributed to pneumonia. He was serving a three-to-six year sentence from Forest County on a charge of shooting with intent to kill. He was committed December 17, 1928.

An inquest into Gadley's death and into other recent deaths at the penitentiary by Coroner W. J. McGregor.

City Asked to Sell Butler Street Plot

The Board of Public Education has requested Council to authorize the city to sell to the school board a plot of ground fronting on Butler street, between Fortieth street and present property of the school board, to provide additional space for the erection of a junior high school.

Fall from Haymow Is Fatal to Boy

WASHINGTON, Pa., Jan. 22.—Delbert Dunkle, 10, son of Mr. and Mrs. Frank Dunkle, of Taylorstown, died as a result of falling from a haymow on a pitchfork, the boy's skull being fractured.

Grippe and "Flu" Relieved

Keep a box of Luden's Menthol Cough Drops handy—take one every now and then. Let it dissolve slowly on your tongue and breathe the menthol deeply and slowly. Quickly soothes irritated air passages, aids sore throats, relieves coughs. Tell your friends to do the same. Get Luden's today—in the yellow package—5c—everywhere.

LUDEN'S MENTHOL COUGH DROPS 5¢

—SUN-TELEGRAPH ADS PAY—

May-Stern & Co
914-20 Penn Ave

These Super-Values Just for Wednesday

Four interesting sale events tomorrow! Consider carefully the price discounts! Such marvelous values certainly merit your attention. Join the throngs of thrifty to May, Stern's.

This 50-Inch Dresser
$29.85

The biggest dresser value in Pittsburgh—if you find this untrue you receive your money back! Large clear French plate mirror; glowing walnut surfaces, distinctively ornamented. Four deep drawers. $55 value.

May-Stern's Terms: $2.50 Monthly

Windsor Breakfast Set
$24.95

Those seeking the extraordinary bargain will wisely consider this—an exquisite breakfast set of 5 pieces, gayly decorated and charmingly designed and enameled in forest green, light brown or blue. Neat dropleaf table and four Windsor chairs.

May-Stern's Terms: $2 Monthly

$37.50 Cedar-Lined Dresser-Robe
$24.95

Who ever supposed such a dresser-robe with the guaranteed moth-proof cedar lined interior, could be bought for only $24.95? Four deep drawers, mirror and full-length compartment.

May-Stern's Terms: $2 Monthly

Whatever Happens in 1929—
You're There With a
CROSLEY
With Dynacone Dynamic Loud Speaker Built-in
$137 Less Tubes

No radio of 1929 will surpass the Crosley for unfailing performance, fullest dependability, clear, rich tonal reproduction. Through the famous Crosley showbox you will "attend" every event—everywhere! Wonderful programs are planned for 1929—you'll be there with a Crosley!

In a gorgeous carved walnut cabinet with the genuine neutrodyne 8-tube receiver and the great dynacone (dynamic) loud speaker.

May-Stern's Terms $2.50 Weekly

Chrysler NOW makes available the New FULL SIZE PLYMOUTH at New Lower Prices

A Chrysler Motors Product

$655 AND UPWARDS

Coupe	$655
Roadster (with rumble seat)	675
2-Door Sedan	675
Touring	695
DeLuxe Coupe (with rumble seat)	695
4-Door Sedan	695

All prices f. o. b. Detroit. Plymouth dealers are in a position to extend the convenience of time payments.

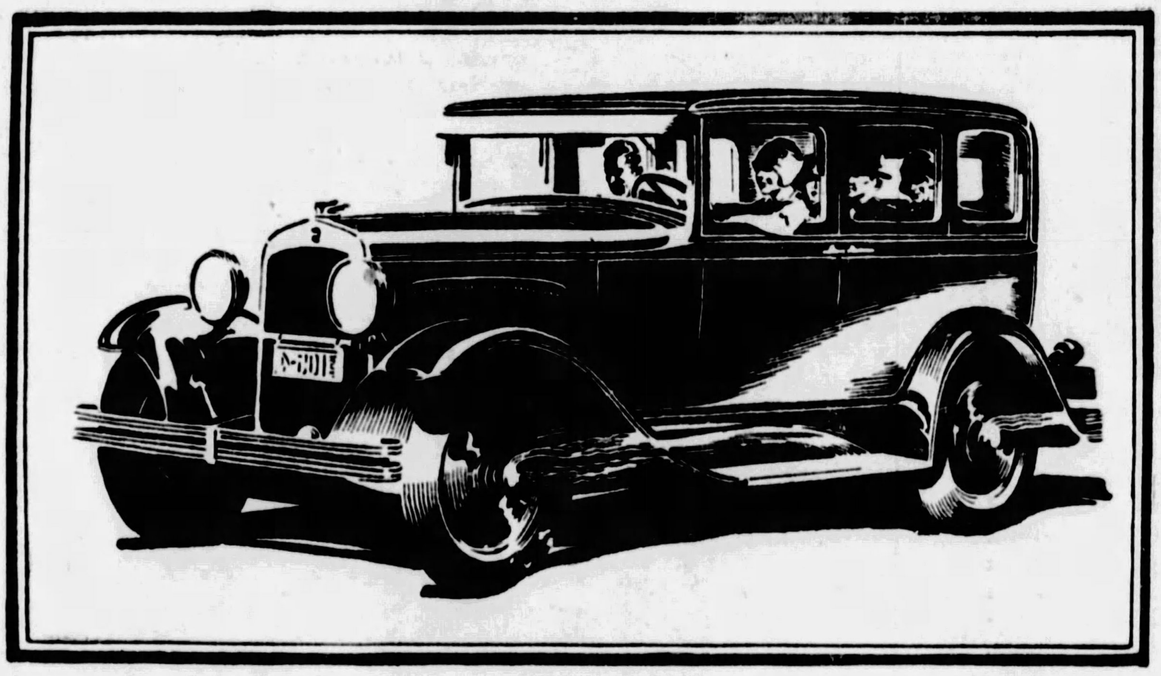

New Lower Prices—with Quality Unchanged—are focusing public attention on Plymouth and winning even more enthusiastic recognition of its outstanding dollar-value.

Comparing the Plymouth with other cars at its price, people are convincing themselves it offers greater intrinsic value and lasting economy.

Economy with Full-Size: Buyers are turning to this car in ever-increasing numbers because in point of size and seating space, it overshadows every other offering at its price—is the outstanding full-size car in the lowest-priced field.

Economy of Operation and Upkeep: It is obvious that Plymouth has all the economy advantages of a simple, sturdy four-cylinder engine, resulting in substantial savings in gas, oil, tires and freedom from upkeep expense.

Economy with Modern Engineering: Designed by Chrysler it embodies all the recognized advantages of modern engineering including such important developments as rubber engine mountings, aluminum alloy pistons, large main bearings, torque reaction neutralizer and positive pressure-feed lubrication.

Economy with Power and Safety: It is a joy to drive the Plymouth—to note its typical Chrysler alertness, responsiveness and smoothness of performance—to feel the positive safety of its hydraulic four-wheel brakes (internal-expanding, front and rear) which are found on no other car near the Plymouth price.

See the Plymouth! Drive it. You are bound to recognize the wisdom of popular judgment in rating it the biggest value and the soundest economy among cars selling under $850.

312

All Plymouth models on display at the Automobile Show and at all Dealer's Showrooms

SAMSON MOTOR COMPANY

CHRYSLER DISTRIBUTORS

4647 Baum Blvd. at Melwood St. Mayflower 2300

Dealers in Every Important Community

Consult Phone Directory for Addresses

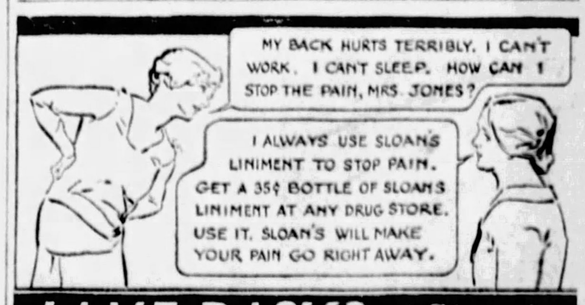
MY BACK HURTS TERRIBLY. I CAN'T WORK. I CAN'T SLEEP. HOW CAN I STOP THE PAIN, MRS. JONES?
I ALWAYS USE SLOAN'S LINIMENT TO STOP PAIN. GET A 35¢ BOTTLE OF SLOAN'S LINIMENT AT ANY DRUG STORE. USE IT. SLOAN'S WILL MAKE YOUR PAIN GO RIGHT AWAY.

LAME BACK? Sloan's Liniment KILLS PAIN

A GOOD NEWSPAPER IS LIKE GOOD CLOTHES . . . IT MAKES EVERYBODY TAKE NOTICE . . . YOUR ADS IN THE SUN-TELEGRAPH SHOULD BE IN OFTEN . . .

PATRICIA PITT'S SPRIGHTLY COMMENT ON PITTSBURGH'S SOCIETY HAPPENINGS

Junior League Opens Exhibit of Members' Craftsmanship

WHILE the march of social events has slowed down to a virtual crawl here in Pittsburgh, in many other cities, in fact most of them, the season is still "on" and is likely to continue until, perhaps, as late as Lent. We are so accustomed to this post-holiday cessation of activities that we think little of it—until we read about all the parties other folks are giving.

But even though we're not having many parties, there are other matters holding the interest of those of out social group who are still in town. For example, the Junior League exhibit opened today in its rooms in the Woman's Exchange Building and is attracting quite a few patrons. These young society women are displaying samples of their craftsmanship all the rest of the week, from 11 to 3 o'clock each day. Mary Rhodes, of Sewickley, is chairman of the arts and crafts committee, and she is assisted by Helen Leovy.

Then there is the Stage and Play Society production set for February 6. You remember, don't you, my telling you what the plays are to be? Now I can give you the names of those who are going to take part. For "The Snake," written by the president of the society, Carroll Fitzhugh, the cast consists of Madeline McClintock, Mrs. J. L. Dawson Painter, James Macfarlane, who directed one of the plays given the last time, and Fielder Clarke, treasurer of the society.

There are just three characters in Arthur Schnitzler's play, "The Farewell Supper," and these parts will be taken by Mr. and Mrs. E. Martin Browne and Harold Geoghegan. The Brownes, you know, are connected with the Carnegie Tech drama school, having come over a couple of years ago from London, where Mrs. Browne was a well-known actress.

In the third play, "Mis' Mercy," one of this season's debutantes, Helen West, will have a role. Also in the cast will be Mrs. John Henry King Burgwin, vice president of the society; Ray E. Hurd, C. F. C. Arensberg, Jr., and George Kountz. This is a Harvard workshop play and was written, I understand, by Louise Whitfield Bray.

* * *

TOMORROW morning, one of the morning musicales sponsored by Mrs. Taylor Allderdice will be given in her home in Murrayhill and Wilkins avenues. The hour is 10:30 o'clock, I believe. The newly-organized Twentieth Century Club choral is going to sing, and there will be numbers by Miss Jean Webster, pianist, and Miss Julia Miller, violinist.

There will be another of these musicales in February, and in charge of that one will be Mrs. Howard Noble.

* * *

AMONG the local folks who are away from home just now are Dr. and Mrs. Robert Milligan and their daughter, Peggy, of Irwin avenue, North Side. The Milligans are in Europe, and I believe that Peggy is studying there during the winter. Peggy is one on the list of expected-to-be debutantes for next season, although I have heard nothing definite concerning coming-out plans.

Mrs. James Francis Burke and her daughter, Mrs. Donald Scott Rodgers, with Mrs. Rodgers' two small sons, are at Palm Beach now. They have taken "Sea Gull Cottage," which was formerly occupied by Mrs. Henry R. Rea, and expect to spend the entire winter there. Mr. Burke, I understand, plans to join them in Florida this week. He left Washington yesterday with President-elect Hoover, and for the next couple of months will be a regular commuter between Palm Beach, Washington and Pittsburgh.

Later on in the season the Burkes will have their son and his wife, the Scott Burkes, as their guests.

* * *

THERE will be two interesting speakers tomorrow night at the dinner to be given in the Keystone Athletic Club by the Pennsylvania Society of the Sons of the American Revolution. Ganson Depew, nephew of the late Chauncey Depew and president general of the national society, will talk on "The Future of America," and Harry F. Brewer, of New Jersey, past president general, will discuss "US-Americans." John L. Walker is president of the Pennsylvania Society, and the reception committee for tomorrow night consists of Dr. S. B. Linhart, chairman; Gen. A. J. Logan, Capt. Harmar D. Denny, Jr., Capt. J. Bernd Rose, William E. Gamble, George L. Jenks, Dr. George L. Hays, W. H. Stevenson, Thomas Mellon and Capt. Andrew B. Berger.

* * *

THE marriage of Miss Rita Helen Gelder, daughter of Mr. and Mrs. Bernard Gelder, of Northumberland street, and Bernard Friedman, son of Mr. and Mrs. Morris Friedman, of Beechwood boulevard, was solemnized Thursday night at 6:30 o'clock in the Hotel Schenley by the Rev. Dr. S. H. Goldenson. Mrs. Max Loevner was her sister's matron of honor and her cousin, Miss Rose Gordon, was maid of honor. The bridesmaids were Miss Sylvia Coplon, Miss Dorothy Gerector, Miss Selma Racussin, Miss Beatrice Goldman, Miss Irene Frankel, Miss Flora Koch and Miss Stephanie Diamond. Townsend Friedman was his brother's best man and the ushers included Harold Friedman, another brother; his cousins, Dr. Townsend Baer and Howard Baer, Leroy Williams, David Silverblatt, Allan Davis, Saul Lasner and Ivan Gelder. Mr. and Mrs. Friedman have left for a trip to Florida and Havana.

* * *

ANNOUNCEMENT has been made of the marriage of Miss Anna B. Altman, daughter of Mr. and Mrs. Jacob Altman, of Rossmore avenue, Brookline, to Israel C. Gellman, of Rock Island, Ill., which was solemnized January 13 in the El Tower Hotel by the Rev. Morton Goldberg, of Fall River, Mass., cousin of the bride. Mrs. M. B. Altman, sister-in-law of the bride, was matron of honor, and Miss Fannie Altman was maid of honor. Henry Rissman, of Chicago, was best man. A dinner for 50 guests was followed by a reception. After an eastern trip, Mr. and Mrs. Gellman will be at home in Rock Island.

* * *

MR. AND MRS. JOHN B. HOWAT, of Sharon, have announced the engagement of their niece, Miss Lou Jane Bennett, to Arthur Clark Thomas, of Wilkinsburg.

* * *

THE Zelwood Club of Hazelwood will hold a swimming and get-together party Friday night, February 8, in the Pittsburgh Natatorium. Leo R. Kleppick is chairman.

* * *

AMONG the Pittsburghers who spent the week-end in Atlantic City were A. M. McCausland and M. M. Easton, who stopped at the Shelburne Hotel.

Patricia Pitt

D. A. R. Guest Here

Photo by Bachrach.

MRS. LOWELL FLETCHER HOBART
Mrs. Hobart, Cincinnati, is Ohio's candidate for president-general of the National Society, Daughters of the American Revolution, and will be a guest Friday of the Pittsburgh chapter.

Angell Addresses 20th Century Club

"WE can not carry on our everyday work without organization; we must have rules, codes, laws, constitutions and organizations in order to live together at all. It is the price we pay for civilization. Yet when we come to nations, we abandoned all this and assume we need no organization. We expect anarchy to work when we know it will not work with individuals. If we never have an organized society we shall always have war."

This was the main theme of a splendidly stirring address given yesterday by Norman Angell, English author and lecturer, before a large audience in the Twentieth Century Club—an audience that was raptly attentive and apparently loath to be dismissed.

Mr. Angell was speaking on "Illusions of Current Political Thought," among which he mentioned the "illusions" that no international organization is necessary; that preponderance or armament means peace and prosperity; that the victor in a war can take things from the conquered to his own advantage.

With a fine note of sarcasm, Mr. Angell spoke of both Great Britain's and America's "defensive wars," not one of which had been fought on their own soil or to repel an invader. "All have been fought," he declared, "in the defense of national interests and the right to be judges of our own rights, which means to be judges of others' rights as well." If preponderance of armament is to insure peace, then peace will come when everybody is stronger than everybody else, he argued. Great Britain's unemployment and her dire industrial situation today, on the very morrow of victory over her greatest economic enemy, shows that it is a false assumption that the conqueror is economically benefited, he declared. If man were fit to be the judge of his own rights, there would be no need of churches, laws nor courts. But these are constitutional attempts to deal with the shortcomings of man and to guide his instincts and his passions. "It is a false assumption that as long as the heart is sound, it doesn't make any difference how thick the head is," Mr. Angell went on. "We must realize that we get out of our trouble by intellectual sweat—by intelligence. Armies are not glorified police forces. Armies are established to fight other armies; police to prevent individual men from being the judges of their own rights."

* * *

THE ball room of the Penn-Lincoln Hotel was crowded yesterday for the very fine program which the music department presented for the Woman's Club of Wilkinsburg. Under the department's auspices, Helen Bell Rush, Cass Ward Whitney and Earl Mitchell gave an afternoon that for sheer enjoyment has probably never been surpassed in the club. Miss Rush included Cecconi, Boito, Mozart, Freire, Ronald, La Forge, Nevin and Cadman in the composers from whom she chose her numbers, while Mr. Whitney sang from Handel, Haydn, Schubert and Richard Strauss, Rogers' stirring "War," a Negro spiritual and several less important songs. Mr. Mitchell, in addition to giving his usual faultless accompaniments, by request, played "Kammenoi Ostrow" as a solo.

* * *

FAY EHLERT'S prize playlet, "Undercurrents," was read yesterday at a luncheon meeting of the drama department of the Aspinwall Woman's Club. Mrs. E. M. Duckwall, Mrs. T. S. Dickey, Mrs. D. V. Limborg, Mrs. J. W. Munsell, Mrs. E. A. Blaisdell and Mrs. E. W. Jones comprised the cast.

(Continued on Page Fifteen)

Warmth Within to Meet Cold Without

SHREDDED WHEAT

12 ounces full-size biscuits

Delicious, healthful porridge in 2 minutes. Children thrive on it. Grown-ups too. Contains every needed food element

SAVE THE PAPER INSERTS IN YOUR SHREDDED WHEAT PACKAGES ... LOTS OF FUN FOR THE CHILDREN ...

Silver Masked Tenor *and* Silvertown Cord Orchestra, 2...5 *and* 8...11 Daily

The greatest Automobile Show ever held in Pittsburgh. All the new models in beautiful body designs, in colors that are smart and lines that are graceful — cars that were sensations at the New York Show. See the latest motor features which are the recent achievements of automobile engineers. Here are fours, and sixes, and eights, in one large show room—all that is new in motor car design and construction. The display is arranged so that crowds will not interfere with your progress from car to car or obstruct your view. Come and spend an interesting hour or two, and hear the famous Silvertown Cord Orchestra and the mysterious Silver Mask Tenor.

Passenger Cars.... Parts.... Accessories....Shop Equipment

Tune In on WJAS
AUTO SHOW PROGRAM
Afternoons at 2:30
Evenings at 8:00

Open Continuously Every Day from 1 to 11 P.M.
Admission Afternoon 50c Evenings 75c

AUTO SHOW

JANUARY 19th TO 26th
MOTOR SQUARE GARDEN

"Folks, how can I make Whoopee *up here* ... when *down in front* the 'coughers' are whooping?"

EDDIE CANTOR
Premier American comedian starring in the glorious new production, "Whoopee."

"Maybe the audience would be grateful if I stepped to the footlights some night and voiced the above protest about the 'coughing chorus' down in front.

"But that wouldn't be kind and it wouldn't be just. The cougher doesn't cough in public on purpose. He can't help it. It embarrasses him as much as it annoys his neighbors.

"What he needs, to avoid that throat tickle, is an introduction to OLD GOLDS."

[SIGNED] Eddie Cantor

Why not a cough in a carload? . . .

OLD GOLD Cigarettes are blended from HEART-LEAF tobacco, the finest Nature grows. Selected for silkiness and ripeness from the heart of the tobacco plant. Aged and mellowed extra long in a temperature of mid-July sunshine to insure that honey-like smoothness.

© P. Lorillard Co., Est. 1760

eat a chocolate . . . light an Old Gold . . . *and enjoy both!*

Additional Club News

(Continued From Page Fourteen)

"RUSHING THROUGH RUSSIA" will be described by the Rev. Dr. E. J. Van Etten before the College Club on Friday afternoon. Dr. Van Etten recently returned from a six-months' tour of Russia, Turkey and Palestine and will have many interesting observations to present to the club. Tea hostesses for the afternoon are Mrs. Frank Bailey, Mrs. H. H. Meyers, Mrs. Charles Reitell, Mrs. R. E. Dougall and Mrs. Raymond Evans. Both the general and novel readers are taking up Virginia Wolff's "Orlando" for discussion at their meetings this week, the former at 3 o'clock this afternoon and the latter at 8 tonight. Mrs. J. Hartley Anderson will discuss the book for the general group, and Mrs. Walter Lissfelt for the novel readers. At 1:30 Mrs. Anderson is reading from "Machinal" before the drama readers. The parental education group meets today at 2 o'clock.

* * *

CHARTER member day was observed yesterday by the Bellevue Outlook Club when it met in the home of Mrs. H. E. Wolf in North Euclid avenue. Mrs. J. M. Doremus assisted the hostess and the two charter members present were Mrs. W. W. Hulton and Mrs. D. H. Quail. Mrs. Hulton directed the program, which consisted of a debate and music, the former by Miss June Levitt, Miss Elsaine Forsaker, Miss Lillian Domesticus and Miss Louise Linn, of Pitt, who debated the present jury system, its continuance or abolishment. Miss Virginia Kendricks sang.

* * *

TEA in honor of Mrs. Harry Crider, of Wayne, a former member, followed the program at yesterday's meeting of the Pittsburgh Literary and Musical Club. Mrs. Adele Eggers Furniss, Mrs. H. P. McKown and Miss Marjorie Bell Pyfer gave the music for the afternoon, while the literary part of the program consisted of papers on Japanese arts and crafts by Mrs. Harry R. Owens, Mrs. McKown, Mrs. R. G. Hummelrich, Miss Anna R. Hasley and Miss Lettea Donaldson.

* * *

"AN EVOLUTION OF PRESENT DAY MAGAZINES" and "Bases of Judging Modern Fiction" are the subjects to be presented tonight at the Criterion Club meeting. Mrs. S. W. Cunningham and Mrs. George Field MacDonald will be hostesses at their home in Bartlett street and the papers will be presented by Mrs. William M. Davidson and William H. Dodds.

* * *

THE Thursday Afternoon Club of Wilkinsburg has changed the day for this week's meeting, and the members will gather tomorrow for luncheon in the Congress of Clubs and later will attend the matinee at the Alvin Theater.

BANDITRY in China is caused by the appalling poverty, believes Maurice Hindus, who spoke before the Sewickley Valley Woman's Club yesterday. "Asia Aflame" was the subject of the address in which Mr. Hindus told of a visit to the Gobi Desert and of conditions in China. Bolshevism has not yet made much headway among the Chinese, but trouble is in the perspective if the line between the white and yellow races is not less tightly drawn, he insists. There is no sense of individual nationalism among the Chinese, the speaker declared. As to feet binding, it has not been abandoned outside the cities and chest binding continues as well.

* * *

MISS M. H. STROUS was hostess yesterday to the Monday Club of Carnegie, which held its meeting in the Y. W. C. A. Under Mrs. W. W. Andrews' leadership, Mrs. Thomas W. Gray read a paper on "The Fall of the Russian Empire," Mrs. W. H. Ireland read Mrs. J. M. Barr's paper on "Sovietism and Its Influence," and Mrs. Oliver Mackie took the members on "A Tour of Russia With Newman." Mrs. Walter Yourd, accompanied by Mrs. Andrews, sang.

* * *

PLANS are being made by Kappa Delta Alumnae for a benefit bridge to be held in Oppenheim-Collins auditorium on March 9 to finance convention expenses. The next meeting of the organization will be on February 16 at the home of Miss Gladys Courley, Savannah street, Wilkinsburg.

* * *

"WHAT IS RELIGION?" is the subject upon which the Rev. Dilworth Lupton, of Cleveland, will speak at tomorrow's meeting of the Woman's Alliance of the First Unitarian Church.

* * *

THE current interests committee of the Twentieth Century Club has arranged a program for Thursday afternoon. A discussion of plays will follow luncheon at 12:30 o'clock.

Gigli Here to Sing At Mosque Tonight

Beniamino Gigli, the celebrated tenor of the Metropolitan Grand Opera, arrived in the city last evening, and will delight his many admirers in the fifth May Beegle Concert at Syria Mosque tonight. Gigli will sing the great tenor arias from Pagliacci, Tosca, Rigoletto, Boheme, and Martha tonight, as well as groups of songs, including the favorite Neapolitan airs. Gigli is considered one of the greatest tenors before the public today, and is singing the roles formerly sung by Caruso at the Metropolitan. Margaret Shotwell, the young American pianist, will share the program with Mr. Gigli.

The Union Savings Bank 4% Where Savings are Safe Pittsburgh Pa.

You Can Still Join
THE CHRISTMAS CLUB
By Paying to Date---7 Weeks
The following twelve convenient classes are still open—

12 Convenient Classes

CLASS	PAYS	CLASS	PAYS	CLASS	PAYS
5c Progressive	64.88	25c Weekly	12.75	$ 3 Weekly	153.00
5c Reducing	65.35	50c Weekly	25.50	$ 5 Weekly	255.00
10c Progressive	129.10	$1 Weekly	51.00	$10 Weekly	510.00
10c Reducing	130.70	$2 Weekly	102.00	$20 Weekly	1020.00

When in the Bank ask for a copy of our new Budget Book.
Open Saturday Evenings
Union SAVINGS BANK
FRICK BLDG.—FIFTH AVE. & GRANT ST.

Philadelphia PEPPER POT
As William Penn served it

Famous in Philadelphia since Colonial days, millions elsewhere are just coming to know the delights of the real Pepper Pot. Now you can enjoy this same savory soup made by Campbell's, from a favorite old Colonial recipe.

No other soup is like it. A rich stock, velvety smooth and hearty. Piquant with savory spices—thyme, sweet marjoram and ground black peppercorns, sweet pimientos, diced carrots and potatoes, fresh parsley. Enriched with wholesome macaroni dumplings.

What a soup to set before a man! Serve it once and you will serve it often.

A Man's Soup
Campbell's SOUPS
LOOK FOR THE RED AND WHITE LABEL

A bracing brew to banish winter's chill
TETLEY TEA [In individual tea-bags, too]

The first of a series of advertisements published in connection with the celebration next Friday of the 100th semi-annual Remnant Day at Boggs & Buhl

the story of remnant day

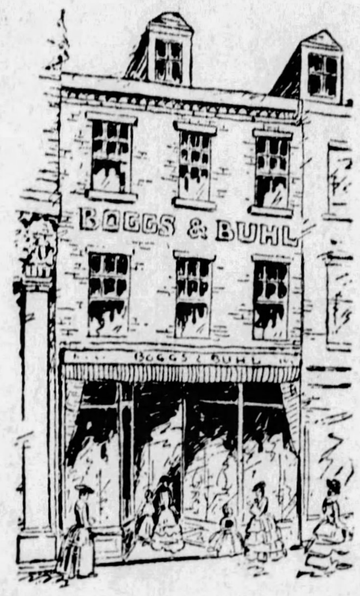

Boggs & Buhl held the first remnant day in America, Friday, January 31, 1879—and they hold their 100th (semi-annual) and greatest, Friday of this week

FRIDAY Boggs & Buhl will open its doors to another of its far famed Remnant Days . . . but this time a Remnant Day of deeper significance for it will mark the occasion of the 100th Remnant Day in this store.

IT HAS been a fascinating task to trace back over a half century to the first Remnant Day, which was not only the first Remnant Day at Boggs & Buhl, but the first in America! It is no exaggeration to say that the story of Remnant Day is an unfolding of mercantile history in this country. It goes back to the shirt sleeve days of the founders of this store. Days when the names of Marshall Field, John Wanamaker, R. H. Macy, and such pioneer storekeepers were in the making.

ONE personality has dominated this store's Remnant Day—R. H. Boggs. From the day in the original one-room store where he conceived the idea... confronted with the problem of what to do with the hundreds of odd lengths accumulated from the firm's flourishing dry goods business, he said in his simple direct manner, "These are good goods but shorts or odd lots, so we will clear them out—just about give them away. Plenty of people will want them when they see how they are priced"... and from that day Remnant Day has grown to be an institution in American business.

THE first Remnant Day was held January 31, 1879. The idea was as new then as television is today. Every hamlet store has since had its remnant days. The great city department stores have had their remnant sales . . . but to Boggs & Buhl clings the distinction of having the first and the greatest Remnant Day.

BOTH Mr. Boggs and Mr. Buhl lived to see their store given the prestige of their keen vision and merchandising alertness. Today, to the best of our knowledge, no store anywhere conducts a remnant day that equals Boggs & Buhl's.

REMNANT Day has a serious task to accomplish . . . it clears out every odd lot (all remnants) of merchandise in the entire store and gives the people Goods and Prices they don't forget. Remnant Day could never have climbed to its pinnacle of success by any other route than its celebrated Red Ink prices.

TOMORROW we are going to continue this story of Remnant Day and tell you about the thousands of people who come miles to attend the sale and why they do so.

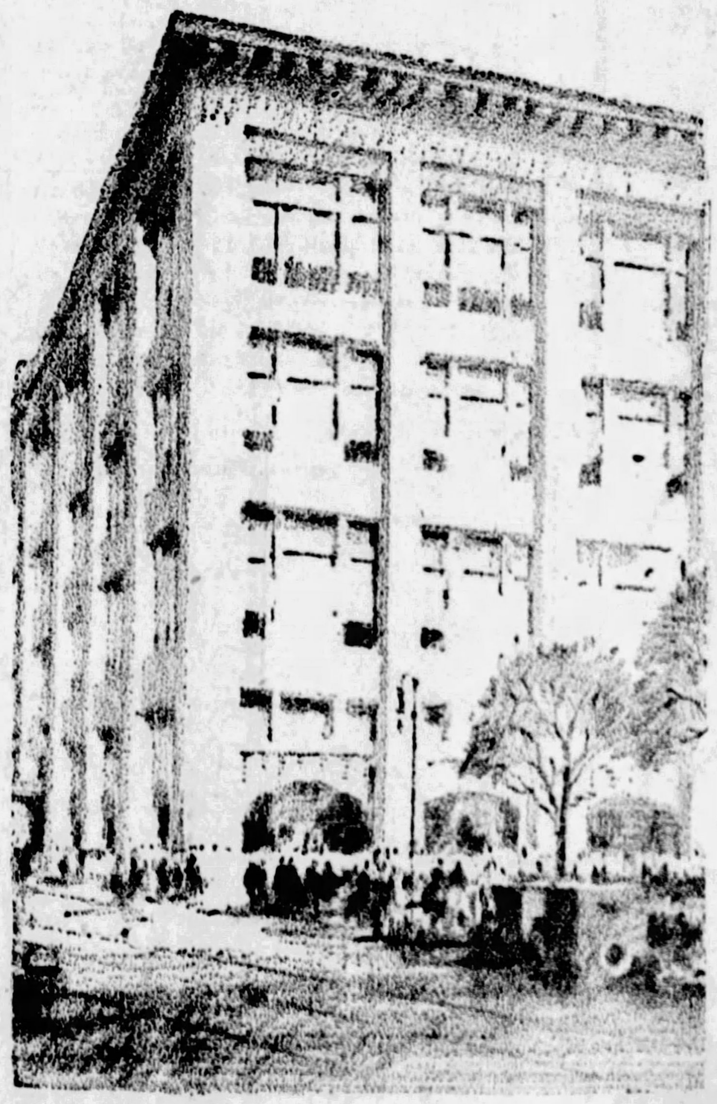

Boggs & Buhl

3 PILOTS LOST IN FOG GUIDED TO LANDING

Unable to find a landing place because of the dense fog that covered the Pittsburgh district yesterday, pilots of three planes flew about the city more than an hour yesterday. They were finally guided to Bettis Field by local pilots who had been waiting for them. One of the planes had fuel for only 20 minutes more when it landed.

The visiting pilots were Chauncey Young, of Cincinnati, and Eddie Connerton and Lew Gower, of New York. Young was flying a monoplane and the others each had tri-motored Fokkers. Herbert Putnam and Frank Jardone were the local men who directed them to the landing field. The Fokker planes carried crews of four men each.

Putnam and Jardone, pilots of the Aircraft and Airways of America, Inc., had been on the lookout for Young, who had started here from Cincinnati. Knowing of the poor flying conditions, they were preparing to start a search for Young when East McKeesport residents called Bettis Field and said a plane had been seen over the district for some time.

Upon going aloft, the local men discovered all three planes flying about in search of the field. The visitors followed the local plane to earth. The Fokker planes are equipped with broadcasting horns for advertising purposes but the apparatus was not connected during the flight over this district.

Coal Men End Fight Against Control Bill

WASHINGTON, Jan. 22.—(AP.)—The National Coal Association yesterday closed its case in opposition to the bill to regulate the bituminous coal industry before the Senate Interstate Commerce Committee. The United Mine Workers will have an opportunity today to add to previous testimony in favor of the measure.

The labor organization expects to complete its rebuttal testimony within two days and will close after that.

Real Estate

Work of razing the buildings on the site purchased by Sears, Roebuck & Company on the east side of North Highland avenue between Station and Rodman streets, East Liberty, will be started no later than April 1. Chicago architects are working on the plans for the $3,000,000 store.

A six-family apartment at 5113-15 Liberty avenue, East End, has been traded through the Franklin Realty Company and the Union Real Estate Company to Harry Katz in exchange for 14 houses at 7129-355 Harrison avenue, Swissvale.

The Commonwealth Real Estate Company and R. G. Rowbottom sold for Flora McKnight Pierce to the Electropure Sales Corporation 70x100 feet vacant at the southeast corner of Liberty avenue and Thirty-seventh street, Sixth Ward, for $5,250. A new building is planned on the site.

A house in Cutler street, North Side, lot 16x96 feet, has been sold by August Gravant to Felix Wojan.

A property in Wylie avenue, Third Ward, lot 27x128 feet, has been sold by Rose Muff to George C. Hasis.

Building permit applications included:

Fourteenth Ward—R. G. Hood, three brick dwellings and garage, 221-35 Gladstone road, $21,000; C. Max McCullough, stone dwelling, 549 Glen Arden drive, $20,000.

Twenty-sixth Ward—C. G. Claybaugh, two brick dwellings and garages, 5013-15 Norwood street, $12,000.

Twenty-ninth Ward—F. Schravone, brick and tile dwelling, 2616 Brownsville road, $7,500; A. W. Young, brick dwelling, 414 Olivet street, $5,500.

Twenty-eighth Ward—W. J. Schatz, brick dwelling, 1625 Oakwood road, $6,800.

Chicago Milk Strike To Be Arbitrated

CHICAGO, Jan. 22.—(AP.)—Chicago's milk strike, with its attendant displays of violence, was ended at a conference of producers, distributors and city health officers early today. Dr. Arnold Kegel, commissioner of health, announced that the two factions had agreed to submit their differences to arbitration.

The conference was called after 300 striking dairymen last night seized two Soo line milk trains at Lake Villa, Ill., and destroyed 160,000 pounds of milk. It was the chief outbreak of a day of violence in which truck drivers were kidnaped and beaten and 272,000 pounds of milk dumped.

Mme. JAQUET

(in person)

originator of the noted Jaquet facial technique, will be in our

Beauty Salon

to meet those of our patrons who would like to consult her.

Mme. Jaquet will lecture mornings at 11 and afternoons at 3 on "Care of the Complexion." All are invited.

During her stay in this city, Mme. Jaquet is the guest of the management of this store. Consultation with her is therefore entirely without charge.

FIFTH FLOOR

KAUFMANN'S
FIFTH AVENUE. ATLANTIC 1000

KAUFMANN'S
FIFTH AVENUE PITTSBURGH

Making Room For Our New 1929

WALL PAPERS

We have reduced 1/3 to 1/2 all last year's designs. Only one to five rooms of each pattern.

30-Inch Plastics, regularly 90c to 1.25, reduced to bolt 60c

22-Inch Troweled Plastics, regularly 1.25, reduced to bolt 75c

30-Inch Spanish Plastics, 45c to 57c, reduced to bolt 30c

Embossed Golds, Tapestries, and Plastics, 35c to 50c, reduced to, bolt 20c

Bedroom and Kitchen Papers, formerly 18c to 35c, reduced to bolt .....9c & 18c

Binders and Panel decorations to match all papers. Please bring size of rooms.

NINTH FLOOR

KONJOLA RECEIVES PRAISE FROM MANY LOCAL RESIDENTS

Master Medicine Accomplishing Wonders Among Suffering People of Pittsburgh. Konjola Man Busy at the McCulloch Drug Store.

MR. BRUCE DOUGLAS

A promise of abundant health and deliverance from the common health disorders was made by the Konjola Man when he first came to Pittsburgh from unusual successes at Chicago, Philadelphia and other large centers of population. He has established headquarters in the McCulloch Drug Store, Penn Ave. and Sixth Street, this city, where he is meeting personally all seekers of health and explaining the methods of Konjola and its merits. Volumes would be needed to carry all the voluntary indorsements of this medicine—an undeniable proof of its exceptional merits. Konjola is not a medicine of promises, claims or theories. It is one that brings results, accomplishments. At the very peak of its powers in cases that have defied all medicines and treatments, this super-remedy goes to the seat of the ailments, strengthening and invigorating the ailing organs to a more normal, healthy action. What it has done for thousands of others, it will do for you, as in the case of Mr. Bruce Douglas, 1006 State street, Erie, Pa., who recently sent the following remarkable statement to the Konjola Man now in this city:

"What Konjola did for me still surprises me, for I had no idea there was such a medicine in existence. For years I suffered with neuritis, severe attacks coming on after taking cold or engaging in violent exercise. I tried everything to prevent or relieve these attacks but without success. A few weeks ago, while on a train, I was telling of my neuritis to a chance acquaintance, and he said 'take Konjola and get rid of it over night.' I thought he was 'kidding' me, but he told me of scores of cases that Konjola had completely and quickly relieved. Others in the smoker overheard our conversation, and it seemed like all of them knew about Konjola and were eager to recommend it. When I stopped over in Cleveland, enroute to my home in Erie, I laid in a supply of this marvelous medicine, and determined to see if the fellows on the train knew what they were talking about. Well, they certainly did. Five bottles knocked out the neuritis, and my stomach and bowels are in wonderful condition. I am well through and through, feeling like a new man. I hope you publish this, so that my friends of the train ride will see it, and know what they did for me by tipping me onto Konjola. I had neuritis so bad that I could not sleep for the pain, but today no one in the world feels better than I do. I'll tell the world that there is but one real medicine in it—and that's Konjola."

Those who have the ill fortune to suffer from the tortures of neuritis will find hope for relief in this voluntary statement. This is by no means an unusual case. Konjola is famed for results, quick and permanent.

THE KONJOLA MAN

is at the Mc... where he is r... of Konjola. I... DRUG STORE, Penn Ave. at ... St., Pittsburgh, the public daily and explaining the wonderful merits ... given.

KAUFMANN'S

FIFTH AVENUE ATLANTIC 1000 PITTSBURGH

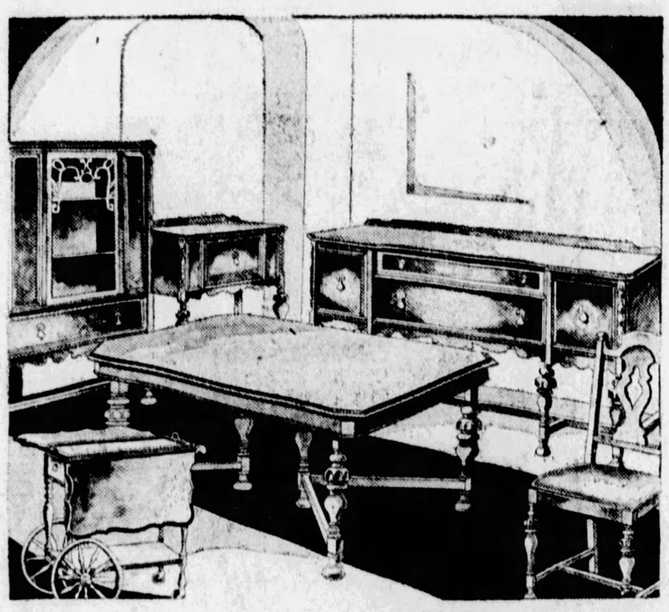

Modified Elizabethan— A New 10-Piece Suite

$224

Time will deal lovingly with this suite, because it has all the dignity and character of the Old English period furniture shorn of unnecessary detail, and adapted to the needs of the modern dining room. It is developed in walnut veneers and gumwood . . . figured walnut sides and tops, butt fronts. Choice of pedestal and six-leg table.

Buffet, 54.75; Server, 19.75; China, 44.75; choice of either table, 7-ft. extension, 44.75; chairs upholstered in tapestry, side chair 9.50; arm chair, 12.50.

Tea Wagon—27.50

Solid walnut top, gumwood base, two large drop leaves and cutlery drawer. Removable glass serving tray.

KAUFMANN'S . . . EIGHTH FLOOR

GALLERIES

Present

The RUSSIAN ART and HANDCRAFT of the U. S. S. R.

Please be assured—all the lovely things are for sale! Yes, and this is the selfsame exposition that will be shown, starting February first, at the Grand Central Palace, New York. And the first COMPREHENSIVE exhibition of Russian Arts and Craft ever held in this country.

DRESSES TEXTILES
EMBROIDERIES
LINENS SHAWLS
RUGS WOOD-WARE
TOYS DOLLS

ELEVENTH FLOOR

Paul Frankl

Dean of American Modernism

Will speak to Pittsburghers Friday, at 2:30 P. M. IN OUR AUDITORIUM

ELEVENTH FLOOR

Men's 75c Rayon Hose 50c

1,440 pairs of highly desirable socks . . . made of durable rayon and in a fine variety of fancy novelty patterns. And these are decidedly underpriced . . . so much so, in fact, that your thrift sense will urge you to purchase several pairs.

MAIN FLOOR

Linen Huck Towels

(with colored borders)

1.00

Something really distinctive in linen towels—shown for the first time. Especially fine weave—with an unusual border—white scrolls and figures against colored backgrounds. In black, gold, green, and blue.

Linen Huck Towels

39c

Fine weave hemstitched towels, damask borders. 17x32.

Crash Toweling

29c yd.

Extra heavy crash with a soft washed finish; 17 inches wide.

KAUFMANN'S . . . SIXTH FLOOR

Continuing the Selling of

Rayon Underwear

79c

Chemise — Bloomers — Panties — Vests. Because there has been such a splendid response to the sale of 1.00 rayon lingerie at this special price, we are continuing it for those who have not been able to profit by this opportunity.

Tailored styles, full cut and flat lock finished seams.

Pink, Peach, Nile, Coral, Orchid, White.

KAUFMANN'S . . . SIXTH FLOOR

Pretty Ruffled Curtains

1.29 Pair

Large dots, small dots, or bars—the ruffles wide and full—the curtains offered in ivory, white or ecru. Ties included. Nice for extra bedrooms. The value is EXCEPTIONAL!

KAUFMANN'S . . . NINTH FLOOR

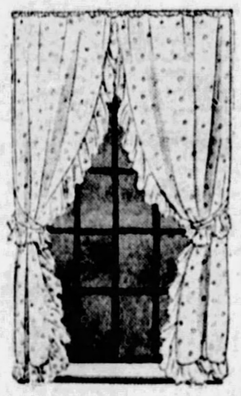

Kodascope Library Here for You

Our Kodascope Library is at the service of all owners of 16 mm motion picture projectors . . . featuring such stars as Gloria Swanson, Wallace Beery, Pola Negri, Beebe Daniels, Adolphe Menjou. Florence Vidor, Ernest Torrence, Mary Astor, Betty Bronson and Charlie Chaplin. And these in featured pictures.

SECOND FLOOR

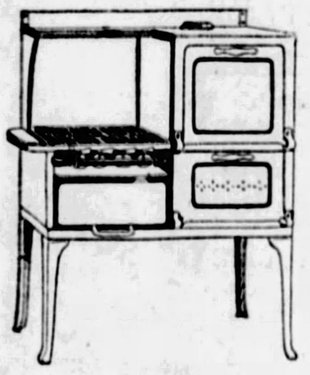

Today, 52.50
Tomorrow, 43.50

Direct Action Range

Imagine!—a full enamel gas range, built the way Kaufmann's demands it—for a mere 43.50. The maker is retiring present models—that's the reason we're disposing of present stock at this low price. This range has a rustproof oven lining. It has grey enamel front frame, and green handles.

KAUFMANN'S . . . SEVENTH FLOOR

"Hickory" Sanitary Goods, Etc.

Specially Featured

75c Sanitary Belts..49c
75c Sanitary Skirts..49c
50c Sanitary Aprons 39c
50c Sanitary Step-ins... ..... 39c
Kotex or Modess..... .....3 for 95c
"Ivo" Napkins 3 for 79c

MAIN FLOOR

Tuck-in Blouses Flared Hip-Skirts

A New Fashion for Youth

A tuck-in blouse of gingham, broadcloth, or radium silk worn with a hip skirt is NEW. The skirts are of tweed, covert, and repp, flared from a fitted yoke. The colors bespeak spring — the whole effect is youthful, breezy, nonchalant.

Blouses...1.95 to 5.95 Skirts.....4.95 to $15

KAUFMANN'S . . . FOURTH FLOOR

A Sale of Men's

Hickey-Freeman Overcoats

$55

Regularly up to $115

Only such a privileged purchase of the maker's entire stock makes these fine savings possible! This is, by all odds, the finest value-giving event our Men's Store has arranged in years. You have only to see the splendid new models, the wealth of patterns and shades, the rich fabrics—and customized Hickey-Freeman tailoring—to realize that here indeed is a rare Sale.

THE STORE FOR MEN . . . SECOND FLOOR

Pittsburgh Sun-Telegraph

TUESDAY, JANUARY 22, 1929

METROPOLITAN DISTRICT NEWS

Metro Aid Sought to Curb Squires

SIDEWALKS OF PITTSBURGH

by HAVEY J. BOYLE

IN a local divorce suit the other day the wife charged that her husband drove her bridge club from the home to make way for a poker gathering he was interested in.

If the husband had been thoughtful he would have gone slow. There is quite a bit of preparation necessary for entertaining a ladies' bridge club and the girls deserve consideration.

A noted dealer in linens told me that the bulk of his business comes directly from bridge parties, feminine gender. He sells what are known as fancy towels and bridge parties increase his sales curve because the bridge party without a large supply of embroid-

ered and initialed and monogramed towels on display would be something unthinkable.

I just read where an unlucky husband was found unconscious in his home with the finger of suspicion pointing at his wife. A shrewd detective clapped the lady in jail upon investigating the premises and discovering that a fancy towel had on it the finger prints of the husband. Apparently, the husband had been rash enough or thoughtless enough, to dry his hands with a fancy linen.

* * *

How any husband can possibly object to a girls' bridge is difficult to see. They have a lot of innocent amusement. You give any group of young matrons a chicken salad, about four cream puffs each, and a goodly supply of pickles and they'll cause no one any harm.

The poker-playing husband might have had a grudge against bridge, but doesn't he know that the girls are only kidding about that bridge game? How can you play much bridge with so many interesting and entertaining topics on tap? I am broad-minded enough to believe that husbands should beat bridge-playing wives only on days when the wife doesn't win the prize. Isn't it funny how the same one always seems to win. Of course, it's just luck. I always say you have to get the cards.

* * *

MAJ. JOHN H. SHENKEL, chief clerk in the Quarter Sessions Court, interviews applicants for jobs as court interpreters. A linguist visited Maj. Shenkel the other day and said he could speak and read something like 12 languages. To say that he was well-satisfied with himself is putting it mildly. Maj Shenkel had a letter in French, recently received from (you have guessed it) Paris, and he handed the letter to the applicant. "Can you read this?" asked the Major. "I can and will," said the linguist. After he was through the Major said: "What is it about?" "Well," said the ap-

plicant, "this man says he didn't do anything but he had to run away for some other reason. He says he is innocent."

Maj. Shenkel dismissed the applicant. The letter in question was something about the French war debt.

At that, the applicant must have been a court interpreter once. It seems here, after having heard testimony in foreign tongues interpreted, that nearly always the court interpreter says: "He says he was in New Kensington that night and and that it was his cousin's gun that was found in McKees Rocks."

* * *

My Dear Sir: I have noticed with amusement and concern the difficulty you have in referring to yourself. You seem to have adopted the words: "The Column," as the most modest way of saying "I." I don't see why a man who would put his picture at the top of the column should be so shy as you seem to be. I think your readers (if there be any others besides me) should suggest a better name than "The Column." Why not "The Sidewalker?" Yours truly, Sidewheeler.

* * *

THE first person, singular, presents a problem in modesty, but it is by far the handiest way. As for the picture—a big, rough man simply said: "Get a picture."

NEW TRAFFIC ORDERS IN EFFECT

Effective today, a 60-day trial period will be established for further limitations to automobile parking on certain streets in the downtown district, according to a letter submitted by Safety Director James M. Clark for consideration today by the public safety committee of Council.

The new proposals are:

One-hour parking only on the north side of Water street, from Ferry street to Penn avenue.

No parking at any time on the south side of Water street from Ferry street to Penn avenue.

One-hour parking, only, on both sides of West street, from Ferry street to Penn avenue.

The committee also will consider ordinances making Cecil way from Penn avenue to Duquesne way open only to south-bound traffic and Diamond street from Ross to Smithfield streets open only to west-bound traffic. Further parking restrictions to be considered are: No parking, Spring way, from Eleventh to Twelfth streets; Boulevard of the Allies from Forbes street to Craft avenue; Emily street from Craft avenue to Halket street; Wilmot street, from Halket street to Parkview avenue; West Carson street, from Point Bridge to South Main street; Knox avenue, from Hartford street to Orchard street and on the east side of Knox avenue from Orchard street to Suncrest street. South-bound traffic only would be permitted on Knox avenue between Orchard street and Suncrest street. No parking would be allowed on Mt. Washington boulevard; Grandview avenue from Ulysses street to Bigham street and on the south side of Ashlyn street from Mozart street to Landis street.

70, SELLS GAS, CARVES AS HOBBY

Photo by Pittsburgh Sun-Telegraph.

GEORGE M. KERR AND HIS HAND CARVED SHOES

George M. Kerr, 70, 2536 West Liberty avenue, gasoline service station attendant and pioneer of the West Liberty district, as a hobby carves shoes and horseshoes in his spare time. The miniature shoes are of various woods, carved with a small pen knife. Mr. Kerr was formerly a general blacksmith and had been on the same corner for more than 48 years. He was the first man to sell gasoline to motorists in the South Hills.

VICTIMIZING PRISONERS CHARGED

A committee representing foreign-born citizens of Allegheny County, meeting with the Metropolitan Plan Commission yesterday, asked radical changes be made in the minor court system under the Metropolitan Plan.

Charges were made that foreign-born citizens, ignorant of the law, are victimized by justices and aldermen.

"DOUBLE-DOSE" RACKET

Attorney Piekarski said in many cases assault and battery charges are disposed of by magistrates in police courts and the defendant later arrested and taken before a justice of the peace or alderman on the same charge. Abolition of the fee system and the substitution of a salary would make minor courts places of justice, George Szecskay said.

Among those appearing before the commission yesterday were Attorneys Frank A. Piekarski and Gregory Zatkovich, George Szecskay, editor of the American Hungarian Daily; Councilman Michael J. Yuhasz, Homestead; Alex A. Kohary, Henry Flaszter, Stephen J. Gross and Joseph A. Prokopovitsch.

A commission of nine, and the employment of a city manager to handle the affairs of the entire county was proposed by the Civic Club of Allegheny County at a meeting with the commission. The club committee recommends that the commissioners be elected from eight districts, with one at large, whose title would be mayor, and who would appoint the city manager, the appointment to be ratified by two-thirds of the remaining commissioners.

Changes Proposed In One-Way Streets

Council has received an ordinance removing the one-way traffic rule on Irwin avenue, from Pennsylvania avenue to North avenue, and on Buena Vista street, from North avenue to Taylor street.

The measure restricts traffic to south-bound only on Blevins street, from Chateau street to Beaver avenue, and to north-bound only on Nixon street, from Beaver avenue to Chateau.

No parking would be allowed at any time on Jacksonia street, from Garfield avenue to Federal street, under the ordinance.

Woman's Bible Class Meets in Bellevue

The Women's Bible Class, Bellevue Methodist Episcopal Church, will hold its monthly social meeting this afternoon at the home of Mrs. S. K. Rodgers, 430 Dawson avenue, Bellevue. Assisting the hostess will be Mrs. C. W. Lieb, Mrs. Ellen Mount, Mrs. H. P. Snyder, Mrs. George Quaill, Mrs. J. E. Jones and Miss Esther Brant.

Leave Asked for Injured Workman

Council will consider today in finance committee a resolution authorizing a three months' leave with pay for Sanford Thompson, 246 Forty-fifth street, a carpenter in the safety department, who was injured while on duty.

Zone Shift Held Up As Residents Object

Responding to a protest from 12 property owners, Council has deferred final passage of an ordinance changing property at Stanton avenue and Mellon street from a residence to a commercial district.

Carnegie School Picnic.

The Carnegie School Board has announced that the annual summer outing of the schools of that community will be held at Kennywood Park, May 22. Special trains will convey teachers and children to and from the park.

President

JAMES F. KEENAN

Mr. Keenan, Schenley apartments, president of Haugh & Keenan, of Pittsburgh, has been elected president of the National Furniture Warehouseman's Association, in annual convention at Del Monte, Cal. Since 1920, he has also been president of the American Warehouseman's Association.

ARTILLERY UNIT INSPECTED

Representatives of the United States Army and the National Guard of Pennsylvania began their annual inspection of the various batteries, ammunition trains and detachments of the One Hundred and Seventy-sixth Field Artillery last night at the General Logan Armory, Bayard and Thackeray streets, Oakland.

Maj. H. Taulbee, of the Field Artillery branch of the Regular Army, is conducting the inspections for the War Department and Lieut. Col. William H. Zierdt, of the inspector's section, Division Headquarters, Pennsylvania National Guard, is inspecting for the state. Col. I. C. Jenks, of the Regular Army, is also here with the inspectors.

The officers last night inspected Battery A, recently placed under the command of First Lieut. Carl M. Wolter. Inspections of the other units of the regiment, the "old Duquesne Grays," will continue for more than two weeks, one unit each day. Sunday afternoon the inspection of the artillery band under the direction of First Lieut. Isadore Cervone will take place.

Sacred Heart School Plans Dance Feb. 11

The annual dance of the Sacred Heart High School will be held at Schenley Hotel February 11. The committee in charge of arrangements consists of: Marjorie Campbell, Robert Scheib, Robert Fulton, Joseph Davis, Albert Newton, Earl Coll, Jack Reilly, Robert Johnston, Joseph Connelly, George Stoy and Genevieve Hiatt.

North Side Church To Elect Wednesday

The annual congregational meeting of the First Christian Church, Montgomery avenue and Arch street, North Side, for presentation of reports and election of officers will be held Wednesday, February 13, according to announcement. The Rev. Frederick S. Dowdy is pastor.

300 Present at Oil Men's Banquet

Almost 300 persons attended the annual banquet and dance of the Dow Oil and Gas Company held last night in the Penn-Lincoln Hotel. Addresses were by W. B. Joachim and by Bryan Huston.

AVALON BUSES NOT FAVORED

Slight prospect of extending the proposed Bellevue bus line to Avalon was held out today by Thomas W. Noonan, general manager of the Pittsburgh Motor Coach Company.

"Any change in the route, approved, even to the extent of one street would have to be submitted to the state Public Service Commission and the entire route reconsidered," said Noonan. Avalon officials and residents contemplated sending a committee to the railways company to ask that the line be extended.

"We went about as far as we could go in Bellevue on side streets. Our aim is to avoid the principal traffic arteries and thus provide a speedy, safe service. When we get onto the main thoroughfares we lose speed and that is one thing our patrons want," said Noonan.

Noonan said orders have been given for chassis of half a dozen cars for the Bellevue route which will end at Orchard avenue and North Jackson street, but that details in plans were temporarily delaying placing of an order for the car bodies.

"We are hopeful of being able to start the Bellevue line by March 1," said Noonan. "Five cars operated regularly and with a sixth in the garage for emergency will be sufficient at first," he asserted.

Author to Tell of His Mind Research

Clifford W. Beers, author of "A Mind That Found Itself," who has been honored by American and European universities for his researches following his recovery from mental affliction, will describe his condition at a luncheon of medical men, welfare workers and leaders in philanthropy at the William Penn Hotel Wednesday. The meeting has been sponsored by the Pennsylvania Mental Hygiene Committee. Dr. Cornelius C. Wholey, chairman of the committee, will preside.

Parents, Teachers Name New Officers

The Parent-Teacher Association of Emsworth has chosen the following officers for the ensuing year: President, Mrs. E. E. Omohundro; first vice president, Mrs. E. C. Hoffman; second vice president, Miss Dorothy Donaldson; secretary, Mrs. R. P. Forsberg; treasurer, Mrs. James Glenn.

Bill Handed Council For Reservoir Work

Council has received a resolution authorizing payment of $2,476 to the Buccanelly Construction Company for insulating concrete walls and floor slabs at Highbear Reservoir.

99 Chickens Gone, Thieves Return For One Left

OIL CITY, Pa., Jan. 22.—(AP.)—Taylor Heman, of Rockland, is convinced that even thieves strive to be obliging.

Ninety-nine of his flock of 100 chickens were taken from his coops one night. Heman said he couldn't understand why the thieves did not take all the fowls, as it would be almost as much work to keep one as 100.

The next morning it, too, was gone.

TWO BOYS HELD IN ROBBERIES

Two South Side boys were held for court on 22 charges after they had confessed their guilt in Morals Court today.

Joseph Kapec, 16, and Frank Husack, 18, of Cabot way, confessed to four robberies and holdups. Detectives estimated the loot at $3,000.

Their activities included stealing $2,200 worth of tobacco from the Terminal Warehouse, and a $70 holdup of the Struntz Soap Company, Bingham street, while several clerks looked on.

Ben Avon Bible School Holds Election

The Bible School Association of Ben Avon United Presbyterian Church has elected the following officers for 1929: Superintendent, C. A. Warren; assistant superintendent, M. B. Cohill; statistical secretaries, Edward R. Burns and Hugh G. Fraser; recording secretary, E. P. Boyd; treasurer, Guiffrod H. Goodwin.

BOYS HELD FOR COURT

Photo by Pittsburgh Sun-Telegraph.

JOE KAPEC **FRANK HUSACK**

Kapec, 16, and Husack, 18, Cabot way, confessing to four robberies and holdups today in Morals Court, are held for Criminal Court on 22 charges.

CHURCH FUND $42,652

A total of $42,652 has been pledged toward the objective of $75,000 to permit the construction of a new $200,000 auditorium for the Mt. Lebanon Baptist Church, it was announced at a meeting of teamworkers in the church last night. The meeting, the first of a series of five to be held this week, was addressed by Louis C. Clark, general chairman. The campaign opened Sunday.

With reports of subscriptions totaling $8,946, the team of C. H. Arnold, led. H. Bainbridge with pledges totaling $5,617 was second. Next in line were J. C. Lowe, with $4,404; A. L. Jacobs, $3,881; Roy A. Clark, $3,618, and W. H. Jenkins, $3,356. The special Gifts' Committee, through its chairman, M. R. Collins, reported $12,630. The second report meeting will be held tonight.

LATEST MOTOR STYLES ATTRACT SHOW VISITORS

By H. W. DIETRICH, Automobile Editor.

This is the one week in the year that the average Pittsburgher cashes in on his dreams, or that he does things that he dreams about for the 51 weeks that follow.

And for 75 cents in the evening, or for 50 cents in the afternoon, Mr. or Mrs. or Miss can get enough thrills and fun to provide parlor conversation for the next five years.

All this is by way of telling you that Pittsburgh's 1929 Automobile Show, which opened in Motor Square Garden last Saturday, is being continued every afternoon and and night of this week.

There are thrills there for every one, even for automobile editors, for didn't one of the Chrysler salesmen (he must be new to the trade) try to sell me one of those new custom-built Chrysler Imperials yesterday?

WHAT'S NEW

What is there that is new about the show this year? In the first place, more Pittsburghers are trying to see these new cars at the same time than ever before. Saturday and Monday attendance figures showed an increase of 33 per cent over last year, which was a record year for attendance. At this time it should not be amiss to give this tip: If you want to see the cars in comfort and inspect them leisurely, go to the Garden in the afternoon. The program is the same as that for the evening, and you save 25 cents in the admission price.

As for the cars, they are brilliant, with color schemes that give a pride of ownership never before known. And another thing, every car in this year's exhibition will travel up most of the hills about Pittsburgh in high gear, and that is something to talk about.

Vest button manufacturers should do a good business with at least five of Pittsburgh's well known automobile distributors this year. I refer to George Reed, C. A. Rehtmeyer, George Hoeveler, Guy Rea and G. H. Seagert.

George Reed and George Hoeveler have two new cars of the show, and they are not just new cars in the ordinary sense of the word.

Reed's new car is the Windsor White Prince, a truly regal car. One of the models is of the roadster variety, finished in a cream color shade. It is a four-speed transmission car and has those swagger European lines.

Hoeveler's car is the Blackhawk. Its immediate claim to popularity lies in its being a companion car to the Stutz, and in the "No-Back," a device which prevents a car from rolling backwards on a grade. It is shown on an incline, with a sign that informs all that it is not being held in position with the brakes. This also is a four-speed car. The mechanical details of these two cars are so numerous that it would take pages to explain them.

ULTRA-MODERN

Ultra-modern. This best explains the newest cars being shown by Guy Rea and G. H. Seagert, who distribute the Willys-Knight, the Stearns-Knight and the Whippet. But the outstanding car of their exhibit is the Willys-Knight Big Six. In the style of its lines and in the use of colors it far surpasses any car ever built by the Willys-Knight organization. Aluminum, red and black are used in the color scheme, in a manner that is daring, but at the same time most attractive. The Stearns and the Whippets also come in for a large share of admiration.

Just opposite the entrance and underneath the balcony where the orchestra and the Silver Masked Tenor lord it over the humble showgoer, you will find the Pontiac Big Six, with what now may be said to be its companion car, the Oakland All-American Six. This is C. A. Rehtmeyer's display.

When I say that the Pontiac is a new car, I mean just that, for it is new in every line and it is new in virtually every bit of its mechanism. It has been fashioned along the same lines as the Oakland All-American, which is one of the most fashionable cars along Automobile Row. Mechanically it is a revelation.

Bill Owings and his fellow automobile men are the distinguished personages of the East Liberty district this week. Today they were the attraction at the luncheon-meeting of the East Liberty Chamber of Commerce in the Far East Restaurant. President E. S. Bayard, of the Chamber, invited Bill, who is the show manager, and in between shows pinch-hits as secretary of the Pittsburgh Automobile Dealers' Association, and J. R. Pierpoint, who is president of that association when he isn't selling Hudson or Essex automobiles, to arrange the program for the luncheon. And they did.

Police Dismissals May Be Investigated

A special meeting of the McKees Rocks police committee may be held this week to investigate the dismissal of two veteran policemen. The men are said to have been asked to resign when they refused to accept changes in beats. The policemen are Paul Thomas and Alexander Jednak. Both are said to be election officials in the borough. Their positions were filled by Michael Metz and Sol Roth.

Dormont Officials Back From Parley

E. O. Garrett, Dormont's borough manager, and William F. Vegeler, engineer for Dormont borough and Mt. Lebanon Township, returned this morning from Cleveland after attending a convention of the American Builders Association. They witnessed an exhibition of road and municipal equipment and heard a series of lectures pertaining to road building.

Mt. Lebanon Church Names New Vestry

In the congregational meeting of the St. Paul's Episcopal Church of Mt. Lebanon the following men were elected to the 1929 vestry: Roy Anderson, Hoyt S. Drake, Stephen F Elkins, Dudley R. Gibb, Clarence P Hoppe, Harry B. Johnston, Paul H Magnus, H. A. Pantaenius, Joseph E. Salisbury, Alan B. Wells, William E. Wilcox and Ralph York.

HITS AUTO ROOF IN CRASH, DIES

Thrown against the roof of an automobile in which he was riding when it collided with another machine at South Highland avenue and Walnut street early today, W. Glenn Waddell, 22, of 706 Lincoln way, McKeesport, suffered injuries which caused his death a short time later in the Homeopathic Hospital.

Robert C. Gorman, of 2100 Beaver avenue, McKeesport, in whose machine Waddell was riding and James T. Mullen, of 209 South Craig street, driver of the other car, were arrested. Neither was injured.

$1,000,000 Apartment For Center, Aiken

Council has received a resolution asking Mayor Charles H. Kline to instruct the Safety Department to issue a building permit to Sumner Sollit Company, Chicago, for the erection of a $1,000,000 apartment house at Center avenue and Aiken street upon payment by the contractor of $150 of the building fee. The Aiken Apartment Corporation, which promoted the apartment house and later sold its assets to the present promoters, paid $850 of the fee, it was stated.

3, Pills Fatal

RICHARD KREKELER

After eating pills he thought were candy, 3-year-old Richard Krekeler, 5413 Kentucky avenue, died in Homeopathic Hospital, according to the coroner's report.

Will Rogers Says

NEW YORK, Jan. 22.

This fellow Whalen is really trying his best to do something with this traffic situation in New York and everybody is hoping he gets away with it. For the first time in New York, he is making pedestrians act like an automobile.

Now whether they know that much depends on the people. Pedestrians must hold out their hand when getting ready to turn. Continually doing this is going to be hard for just a few of us here in New York.

Taxicabs must go over to New Jersey to turn right, and to Long Island to turn left. Your theater ticket is good for any theater you happen to pass by.

Yours, WILL.

Appetite of the Rural Family

THE average farm family in the United States consumes almost five tons of food annually—9,371 pounds, to be exact—a recent survey shows. The largest single item is milk, 2,669 pounds being consumed yearly.

Fiction Page

Tools for Detectives

SPECIAL bags for use in the investigation of serious crimes, such as murder, are now provided for Scotland Yard's chiefs. They contain such articles as rubber gloves, forceps, disinfectants, test tubes and other apparatus.

"NANCY DEANE" by ROY L. FOLEY

(Continued from Yesterday.)

Nancy Dines With Wescott And She Compares Him With Vic and John

WHAT HAS GONE BEFORE

Nancy Dean, golden-haired, dark-eyed, who has lived her 18 years with David and Margaret O'Day, foster parents, in Washington, learns she is the granddaughter of the wealthy and aristocratic Montgomery Deanes in Pittsburgh, who disinherited her father and do not even know of her existence. Through John Blair, an upstanding young man, she has learned to admire, she secures a letter to Howard Wescott, manager of the Wear Ever Mills in Pittsburgh. On the train she meets Ginger Varden, a style model who takes her to her boarding house and introduces her to her friends. One of these, Vic Flemming, makes love to her and asks her to marry him. She finally securs a job in the knitting mill where Wescott, attracted by her beauty, offers her a place in the office. She is naively delighted, but both Ginger and Vic characterize Wescott as a "big bum." That same evening while Vic, Jerry Durant, Ginger and Nancy are dining and dancing at the Golden Pheasant, Wescott comes in; Vic picks a quarrel and they have a rough and tumble fight and are arrested. The papers are full of the episode; Ginger hails it as good publicity and insists on getting Nancy a job at modeling with Ziegelbaum, her employer. Mrs. O'Day, in alarm at the paper's account of the fight, telephones to Nancy, who reassures her.

NOW GO ON WITH THE STORY.

CHAPTER XIV.

NANCY never felt as embarrassed in her life as she did when she pulled open the heavy door to the offices of the Wear-Ever Knitting Mills later that morning.

"I've simply got to go through with it and face the music," she said. "I know just what it will be. Howard Wescott will look me over from head to foot, contemptuously. Then he will tell me to get out."

But that is exactly what Howard Wescott did not do.

To Nancy's surprise he was already at his desk when she arrived, though it was still before 8:30. Miss Crosby hadn't come in. The door to the inner office was open when Nancy appeared and her entrance made him look up. Before she had time to hang up her coat and hat he got up from his desk and came into the outer office.

"Good morning, Miss O'Day," he said. "Hope you're not so disturbed by the unpleasantness of last night that you can't see the day through."

He laughed and came forward, putting his hand on her arm and squeezing it. Nancy noticed that there was a patch of black and blue under one of his eyes and that there was a cut just in front of his right ear. He made no reference to his injuries, whatever. In a suave, self-possessed manner he carried off the situation so well that no one would have suspected that he and Vic Flemming had fought over the girl who stood before him, less than 12 hours before. That within that short time he had been arrested and his name emblazoned in the newspapers.

His grooming was perfection, his linen immaculate. All these details Nancy noticed at a glance, before she answered him.

"Mr. Wescott, I'm terribly sorry. I wouldn't have had this thing happen for the world. This Mr. Flemming is—"

"Don't try to explain," Howard Wescott said. "I know all about Vic Flemming. I've had run-ins with him and his kind before."

He came closer, looked down into Nancy's face, so searchingly, that she was half afraid. His eyes feasted on her hair.

"This man Flemming—"

The two of them heard a gentle cough, and both whirled to see Harriet Crosby standing in the doorway. Nancy could feel what the other girl was thinking, though Miss Crosby's face was quite expressionless.

"She's thinking I'm common; that I'm just a vamp who's forced her way into this office," Nancy thought.

That's just what Harriet Crosby did think. As yet, Nancy had no way of knowing that Harriet, despite her thick lensed glasses, her plain hair, and her dowdy clothes was so thrilled every time Howard Wescott's hand happened to touch hers in the handling of papers, that her heart pounded like a steam engine.

At once Wescott was all business. "I was just explaining to Miss O'Day what her duties are to be," he began, "I think you girls will get along very nicely. After you show Miss O'Day what's to be done Miss Crosby, I have some mail I wish to get off at once."

He walked into his office and closed the door. Miss Crosby turned to Nancy.

"My goodness, but he's brisk. Wouldn't think what I read in the paper this morning is true. You certainly got into a lot of print yourself. S'pose the whole factory, the whole town, for that matter, is talking about it. You must be a much faster worker than anyone would believe, looking at you. Tired, I suppose, after your hard evening at the road house!"

Harriet Crosby started opening her typewriter desk as though she had had her fling of words. The papers she handled crackled as though charged with electricity.

Nancy was at a loss to know what to answer—or whether to answer at all.

"I don't know just what you mean by a fast worker, Miss Crosby," she said, "if this factoy and every factory in the city is buzzing with what happened last night, it's no affair of yours. And right from the beginning I'll thank you to attend to your own affairs and not trouble yourself about how tired I am."

It was a poor way to start her first day Nancy thought, as soon as she had uttered the words. But things were happening so fast now she hardly knew what she was saying or what she was doing.

Miss Crosby started dusting her desk as though it were the most important operation in the world. "Ever do any filing?" she finally jerked out.

Nancy had to admit that she had not, that everything in the office was new to her.

"Well, come here, I'll try to explain the system we use."

Nancy didn't like her tone, but beginners can't be choosers, and and she tried hard to grasp the directions.

After all, the filling was simple enough, though Harriet seemed to make a great task over it. Nancy sighed with relief when finally she let her continue alone with the heap of letters, took up her pencil and notebook and entered Wescott's private office.

How glad she was to be alone. It was the first minute she had been alone for days and days it seemed. The beautiful office, its thick rug, the plainness of its dark paneled walls, were restful both to her eyes and her spirit.

The papers rested idly in her lap. Suddenly she was back in Washington in a little cottage on Maple avenue where she knew a troubled old lady, her Mud O'Day, must have been worrying herself sick. Weeping probably.

Nancy jumped to her feet.

"Can't be day dreaming this way," she said, and started to file her letters twice as fast as before. She stood there, filing, filing, until her head ached, long after Harriet Crosby had come out of the inner office, her book full of shorthand notes. Harriet pounded away on her typewriter the rest of the morning, offering no suggestions.

Just before noon Howard Wescott rang for Harriet, and through the half open door Nancy heard him giving her directions for an errand far out on the other side of town.

"I'm sending you instead of an errand boy because it's important and I must be sure it's done right," Nancy heard him say.

Hardly had Harriet left when the door of Wescott's office opened and he stood there looking very sporty in a light overcoat, pulling on his gloves.

"Well, how did it go this morning?" he asked.

Before she had time to answer he said: "Miss O'Day I'd like very much to have you go to lunch with me. I want to talk to you."

Nancy's first impulse was to say no, but something stopped her. The same old daring, reckless feeling that she had experienced so often of late, welled up within her. She remembered Ginger's advice about getting along in the world.

"Very well, Mr. Wescott," she answered.

Five minutes later they were seated in Wescott's roadster, speeding through the streets and out of the city.

When Nancy saw that they were nearing the outskirts she plucked up enough courage to ask where they were going. Howard Wescott laughed, stepped on the gas, and said:

"Afraid you're getting kidnaped, eh? Well, you're not. I just thought we'd take a run to The Chalet, a nice eating place near Mt. Lebanon."

While Nancy was thinking it was rather unusual for a business man to go 10 or 12 miles for his luncheon, she found that the roadster had left the city behind and was speeding along the road.

"The Chalet," set in a grove of glorious trees high up on a bluff, was just about the quietest, most restful, lovellest spot in the world. Nancy thought. They pulled up beside the cafe. Wescott jumped out and slammed the door of the car before Nancy could alight.

"You just stay here a minute while I order the dinner. It'll take a little while and while it's being prepared we can take a stroll around," he said, his dark eyes shining.

How handsome he was, Nancy though. Often she had said she didn't care a rap whether or not a man was handsome, if he were only wholesome looking and manly. Now, for the first time in her life she was being thrilled by masculine beauty of a man who seemed to grow better looking every minute. For no reason at all that she could see, she found herself comparing this man's looks, his manners, with those of John Blair.

Wescott was as handsome as a movie actor, black eyed, smooth haired, dominating, compelling. John Blair was less sleek, never so faultlessly dressed. There was always a touch of the bashful about John.

Nancy couldn't imagine Howard Wescott as anything but perfectly groomed. The first time she had seen John Blair he had red clay on his boots. His fingernails were far from polished.

No, Howard Wescott wasn't a man to have clay on his boots. Not the kind who wore boots.

She had never known, never been close to anyone quite so elegant. She thought of this while he was hurrying up the steps into the cafe.

While he was gone she gazed about her, looking this way and that, trying to decide which view was most beautiful. Toward the east, down through the pines, she could catch glimpses of sapphire blue water. The wind in the branches above her sang a song, melancholy and sweet. At this odd hour she guessed that she and Howard Wescott were the only dinner guests that the remote cafe could boast.

"Now, then, how about a little walk before dinner." The words startled Nancy. She had been gazing at the trees thinking of Longfellow's lines—

"This is the forest primeval . . .

the murmuring pines and the hemlocks."

Howard Wescott held out his hand to help her from the car. How different his hand was to either the hand of John Blair or Victor Fleming. It seemed that she was getting to be quite sensitive to the feel of people's hands. John Blair's hand was rather a rough hand, big and strong and warm to the touch. Vic's hand was soft, too velvety. Howard Wescott's hand was like neither.

Nancy only knew that a little shiver ran up and down her spine when she placed her fingers in his. His grip was masterful, compelling. At that moment she was not sure she wanted to go strolling through woods, over the carpet of brush that had accumulated there with the years, but she could not refuse.

Her heart was singing now. The clean, fresh air dashing into her face while they were riding had reacted like a cold shower. Now, under the pines, in the soft shadows, she began to feel a delightful languor. The strenuous happenings of the last few days and nights seemed to fade away and she only knew that now, for a brief hour, she could rest both her tired body and tired brain.

They walked toward the south, away from The Chalet, and soon found a narrow path, hardly wide enough for two to walk together, through great banks of ferns nearly as high as Nancy's waist. Many of them had begun to turn brown, and here and there, like a dash of gold on a canvas of green, there would be a yellow frond.

Howard Wescott stooped over and picked one of the golden ferns, handing it to Nancy, "It's as gold as your hair," he said, and before she could answer he had grasped her arm, pulling her to him, almost roughly, tipped back her head and kissed her.

Surprised as she was, Nancy wanted to laugh. She did laugh.

"Well, little girl, what's so funny about that?" he asked, with a look of chagrin, as though he wasn't in the habit of having girls laugh at his kisses.

"Mr. Wescott," Nancy said, "I'm laughing at myself—at you. Being grabbed and twirled about until I half stagger into the arms of you men is getting to be quite a common experience with me. It's the fourth or fif—"

"What do you mean?"

"I mean that here it is noon and a hungry man with a cut forehead and a bruised eye is making love to me," Nancy said. "That's what I am laughing at mostly, but it strikes me funny, too, that your methods, and the methods of another man I recently met, are so much alike. You both kiss so suddenly, without warning. I'm laughing to think that I've been in your office just one morning, and in your factory just one day, and you've started to make love to me. Honestly, I'm beginning to think I'm an actress in the movies."

It seemed to Nancy that she never felt more sure of herself than she did now, never more able to stand on her own two feet and say what she wanted to say. When Vic Flemming had kissed her and tried to make love to her she wanted to cry. Now the music of her laughter went echoing in and out of the trees. She leaned her back against a tree looking straight into the eyes of Howard Wescott.

(Continued Tomorrow.)

LOOKING FOR WORK? Turn to the Help Wanted Columns of today's Pittsburgh Sun-Telegraph Classified Ads. Opportunities await you there.

BEGINNING TOMORROW

Drastic Pre-Inventory Clearance

FUR COATS

WE have more Fur Coats on hand right now than ever before in the month of January. And we must take Inventory on February 1st.

Unseasonable weather is one reason. If winter had set in two months ago, we would not now be facing this situation. But regardless of what the reasons might be, we must readjust these stocks.

It's no longer a question of what the coats cost us—or how much profit we might have made on them. We are interested only in selling them—and selling them quickly.

We have gone through all of the cases of our better coats—and selected a large portion of them—enough garments to fill every rack in our second floor Fur Department. And have reduced every one of them to $100.

Be Here Tomorrow and Be Here Early!

American Broadtail Coat $100

Fur Coats

From $150 Assortments
From $200 Assortments
From $250 Assortments
From $300 Assortments

To be Sacrificed at

$100

NATURAL MUSKRAT COATS	$100
GREY CARACUL COATS	$100
MARMINK COATS	$100
BABY SEAL COATS	$100
BROWN CARACUL COATS	$100
OPOSSUM COATS	$100
BLACK CARACUL COATS	$100
MOUNTAIN LAMB COATS	$100
ZEBRA COATS	$100
BARONDUKI COATS	$100
BEIGE CARACUL COATS	$100
TAN PONEY COATS	$100
BEIGE PONEY COATS	$100
BROWN BROADTAIL COATS	$100
HAIR SEAL COATS	$100
NORTHERN SEAL COATS	$100
MOLE SKIN COATS	$100
LEOPARD CAT COATS	$100

Special terms of Payment may be arranged with our Credit Department

FRANK & SEDER

(Advertisement)

Penn. Mother Knew Answer

"Yes sir, I am certainly proud of my little boy," says Mrs. Agnes T. Morris, 272 South 57th St., Philadelphia. "He's the picture of health as you can see, and I feel like he'll always be that way as long as I can get California Fig Syrup. I have used it with him ever since he was a year old. I know what to give him for constipation and his feverish, upset spells, because Mother used California Fig Syrup with all of us as children. I have used it freely with my boy and he loves it. It always fixes him up, quick."

In many homes, like this, the third and fourth generations are using pure, wholesome California Fig Syrup because it has never failed to do what is expected of it. Nothing so quickly and thoroughly purges a child's system of the souring waste which keeps him cross, feverish, headachy, bilious, half-sick, with coated tongue, bad breath and no appetite or energy as long as it is allowed to remain in the little stomach and bowels. Fig Syrup gives tone and strength to these organs so they continue to act as Nature intends them to do, and helps build up and strengthen weak, pale and underweight children. Over four million bottles used a year shows its popularity. The genuine, endorsed by physicians for 50 years, always bears the word "California."

CALIFORNIA FIG SYRUP
LAXATIVE-TONIC for CHILDREN

(Advertisement)

A Message to Underweight Men and Women

The one supremely good health building tonic that is also the one great weight producer known to modern science the country over is McCoy's Tablets.

Take them for a few weeks and the hollows in your cheeks, your neck and chest should soon fill out, and whether you be man or woman you may have an attractive figure and plenty of "get there" energy in just a short time.

Many times the increase in weight is astonishing—one exceedingly thin woman gained 10 pounds in 22 days.

McCoy takes all the risk—Read this ironclad guarantee. If after taking 4 sixty cent boxes of McCoy's Tablets or 2 One Dollar boxes any thin, underweight man or woman doesn't gain at least 5 pounds and feel completely satisfied with the marked improvement in health—your money will be returned.

Just ask for McCoy's Tablets at May's, or any drug store in America.

(Advertisement)

Sore Throat? Don't Gargle

Quicker and Better Relief With Famous Prescription

Don't suffer from the pain and soreness of sore throat—gargles and salves are too slow—they relieve only temporarily. But Thoxine, a famous physician's prescription, is guaranteed to give relief almost instantly.

Thoxine has a double action—relieves the soreness and goes direct to the internal cause. No chloroform, iron or other harmful drugs—safe and pleasant for the whole family. Also wonderfully effective for relieving coughs. Quick relief guaranteed or your money back. 30c, 60c, and $1.00. All druggists.

Sensational Purchase! All Full Fashioned!

7500 Prs. SILK HOSIERY

First Floor.

All Pointed Heels!

From One of the Country's Most Famous Makers! We Are Not Permitted to Mention the Name—But When You See the Hose You'll Recognize It Immediately.

$1.19

42 and 45 Gauge Chiffon! Think of That at $1.19! Slight Irregularities That in No Way Impair the Wearing Qualities of the Hosiery. Truly Remarkable Values!

First Floor.

The Regular $1.95 Grade! All wanted colors—Sizes 8½ to 10.

3,000 Pairs Super Sheer Chiffon Hosiery With Picot Edges

3,600 Pairs Super Sheer Chiffon Hosiery with Plain Tops

900 Pairs Service Weight Silk Hosiery with Pointed Heels

FRANK & SEDER

Tomorrow! Sale of Store-Used RUGS

More rugs in the sale this year than ever . . . due to a record-breaking season . . . Rugs used in our store displays . . . in the rug department . . . in store windows . . . to be sold tomorrow at greatly reduced prices. Not a thing wrong with any of them—a good brushing will make them as good as new.

No.	Were	Kind	Condition	Group Price
7	$44.50	4.6x7.6 Barrymore Wiltons	Dusty	$29
6	$44.50	7½x10 ft. Wool Back Chenilles	Dusty	
1	$42.50	11.3x13.6 Seamless Worsteds	Dusty	
19	$49.00	9x12 Fringed Alva Wilton Velvets	Dusty	
9	$40.00	11.3x12 Smith Seamless Velvets	Dusty	
8	$44.00	8.3x10.6 Fringed Wilton Velvets	Dusty	
7	$44.00	9x12 Seamless Axminsters	Dusty	
8	$50.00	8.3x10.6 Diamond Axminsters	Dusty	
3	$56.00	6x9 ft. Sloane Wiltons	Dusty	

No.	Were	Kind	Condition	Price
5	$ 32.50	7.6x10 Wilton Velvets	Good	$ 15.75
5	$ 15.75	9x12 Reversible Rugs	Dusty	$ 4.95
5	$ 36.50	8.3x10.6 Indian Druggets	Dusty	$ 17.75
11	$ 19.75	4x6 Imperial Chenilles	Fair	$ 11.00
8	$ 32.50	6x9 Imperial Chenilles	Worn	$ 16.00
15	$ 34.50	9x12 Wilton Velvet (one seam)	Dusty	$ 19.95
9	$ 36.50	8.3x10.6 Argonnes	Dusty	$ 24.50
3	$ 69.50	9x12 Mohawk Wiltons	Soiled	$ 39.75
5	$ 79.50	9x12 W. & J. Sloane Wiltons	Dusty	$ 48.50
2	$ 97.50	6x9 Anglo-Persians	Worn	$ 59.75
10	$142.50	9x12 French Wiltons	Dusty	$ 75.00
5	$150.00	9x12 Anglo-Persians	Good	$119.75
3	$ 69.50	11.3x12 Wilton Velvets	Worn	$ 39.50
3	$139.50	9x15 Royal Wiltons	Soiled	$ 89.50
4	$ 89.50	11.3x15 Plush Axminsters	Dusty	$ 50.00
7	to $149.50	Royal Wiltons (large sizes)	Fair	$ 87.50
3	$115.00	9x12 Bigelow Hartford Rugs	Good	$ 85.00

Tomorrow—On Our Second Floor

Beautiful New SPRING DRESSES

2 For $21

"Two Dresses for the Usual Price of One"

Women who appreciate smart, distinctive frocks will realize that every dress in this vast selection is a marvelous value of style and quality. The quality of the silks is most unusual in dresses at this price, and the styles alone will charm you with their originality and chic.

New Colors and Prints Featured

New colors, and particularly new prints are surprisingly popular and indicate Spring's favorites. Among the new styles are straightline and two-piece models, for tailored and afternoon wear, showing new frilled and pleated skirt effects; new necklines and new sleeve treatments.

Sizes for Women, Misses, and Larger Women

Frank & Seder—Second Floor

Men! Clean-Up! 463 Well-Made SUITS-O'COATS AND TOPCOATS

Men's Store—Fourth Floor

All broken size assortments—all odd lots and surplus garments from higher-priced ranges gathered into one great lot tomorrow and priced for clearance in one day! 463 Suits and Overcoats . . . and every last one of them a prize bargain! These garments all come from our standard makers and sell day in and day out at a higher price . . . but out they go tomorrow without thought of cost or former selling price!

***If You Can't Use Two Garments*—Bring your son, father, brother or friend, each select a Suit or an Overcoat and pay the salesman $33 for both. You can then split the cost between you—each paying $16.50 for a Suit or Overcoat that, you will agree, is the best clothing buy you have made in years at this price!**

2 FOR $33

BASEMENT

Great Values in New Silk

DRESSES

Exceptionally Underpriced at

$7.50

Smart Styles! Newest Colors!

A specially planned sale that brings thrift-wise women every desirable new mode for Spring! Every dress is brand new—lavishly trimmed with the latest and smartest details. Scores of the most popular colors.

Flat Crepes!
Crepe Satins!
Canton Crepes!
New Georgettes!
Fine Prints!

All Sizes, 14 to 52

Frank & Seder—Sub-Basemt.

Drastic Markdowns on Fur-Trimmed

COATS

For Women and Misses!

$7.95 At about half-price and even less. Sizes 16 to 52.

$13.95 Offered at about half-price and even less. Sizes 16 to 52.

Frank & Seder—Sub-Basement

Sale! Men's All-Wool Shaker

SWEATERS

$2.88

Values to $4.95

Button fronts, heavy shakers with 3 and 5-piece collars in newest colors. Also sport coats and lumberjacks. All sizes 36 to 46.

Men's Work Shirts Blue chambray shirts in sizes 14½ to 17. **55c**

Men's Work Sox Cotton sox with seamless heels and double toes; also heavy wool-mixed sox, all sizes. **10c**

Men's Nightshirts Flannelette nightshirts, rayon frog trimmed; values to $1.49, all sizes up to 20. **89c**

Frank & Seder—Bargain Basement

Just Arrived! Hundreds of Smart

Straw Trimmed Spring

Felt Hats

$1.97

A beautiful collection of chic new spring hats featuring such popular styles as Off-the-Face and Poke models. All head sizes including youthful hats with large head sizes. The colors are copen, black, sand, wood, red, almond, navy and grey.

Frank & Seder—Basement

Seeing the Week's Shows as Play Reviewer Looks at Them

"PORGY," OUT OF CATFISH ROW, SHOWS LIFE OF NEGRO AS IT IS LIVED

By GEORGE SEIBEL.

LIFE is the raw material of literature, but after awhile the raw material is refined out of all resemblance to life. Not so with "Porgy," the drama of the Guliah Negroes of South Carolina, written by Dubose and Dorothy Heyward, and presented by the Theater Guild last night at the Nixon Theater. Here is life, raw—and too fresh for the refining touch of thought. And so it is art, which is ever close to life.

The stage director, Rouben Mamoulian, has done the same thing as the dramatists. Apparently he has taken his actors and told them not to act. It is acting that spoils most actors. The Negroes who form the cast of "Porgy," all except three or four white characters, do not act—they just seem to live their parts as if their places of residence were Catfish Row.

Here we have the main secret of this great Theater Guild success. It has kept far from the theater, close to the soil. It seems to be a real crap game that is going on in the first scene; the two murders that vary the singing of spirituals seem to be actual killings, so it is no wonder the grief at the "wake" has a real ring.

The other secret lies in the fact that this is a piece of primitive life. Emotion has not been veneered by civilization so-called. These people "don't pollute whisky wid water"—as Maria of the cookshop tells the drunken Mingo. But they have mixed their Voodooism with christianity, and the result is a picturesque compost of both. When Mingo has spent for rotgut the money he should have paid the conjure woman, we hear the lament that now the sick Bess "won't have nothin' but Christian prayer." In such a society the people still feel deeply and act as they feel. The result may be murder, but it's not hypocrisy. And it's also touchingly human in all its phases of blind groping after light and love.

LOVE AND THE BEGGAR

Porgy is a poor cripple whose sources of income are begging and the bones. When Crown, the stevedore, commits a murder, Porgy falls heir to Crown's woman. When Crown comes back to get her, and taunts Porgy with not being a man, Porgy turns murderer. But while Porgy is in jail as a witness, Bess disappears with another tempter—and Porgy in his goatcart starts off to New York to find his woman. This is the simple story of the tragedy that plays in Catfish Row. It is filled with movement and character, which the Heywards depict with the gusto of a Dickens among the darkeys. The Honeyman, the Crabman, and the Lawyer are gems of humorous portraiture.

Instinct rules in this world of primitive creatures. As soon as a white man appears on the horizon, they scuttle into their holes. Whatever he is after, they have seen nothing. They have a philosophy of life, and it's this: "'Tain't nacheral fur luck never to change." They have a craving to be respectable, and so Bess and Porgy buy a divorce from the lawyer for a dollar and a half, made legal by the seal of the steamboat company. But above all things they live, and the expression of their life is rhythmic and harmonious. In their spirituals it finds expression and communes with the dark powers behind their universe. Jesus and the demons of Voodoo are one as real to them as the other. Both work miracles of healing by faith.

A DIFFERENT PLAY

Enough has been said to indicate that here we have a play, "Porgy," which is different from anything we have seen in the theater for years. It doesn't smell of the stage at all. There is no creaking of technique, because apparently there is no technique; nothing but life unfolding in pity and terror. There is no criticism of the acting called for, because apparently there is no acting. Frank Wilson as Porgy and Evelyn Ellis as Crown's Bess might be those very people. Leigh Whipper as the Crab Man did not get his round of applause for acting. The band which leads the crowd to the picnic is a real band from an orphanage in Charleston—and the large audience that filled the Nixon Theater was ready to accept every person on the stage as himself, imported from the Guliah belt and slightly translated to make things comprehensible to the people out front.

"Porgy" is not only the best thing the Theater Guild has brought to Pittsburgh—it is such a throbbing, vital, true slice of life that it reaches to the very highest regions of art.

GOLD MANIA VIVIFIED IN PENN

"The Trail of '98," based on Robert W. Service's novel of the Klondike gold rush, is worth while, extremely worth while, merely as a picturesque reflection of the gold craze that swept the country with the discovery of the precious metal in Alaska. Add to this the thrills and romance of fiction that could have been actuality and the photoplay, as presented on the Penn screen, becomes a vivid and gripping exposition of one of the most colorful periods in history.

The craze itself is authentically duplicated. Then the rush—that mad frantic rush to get aboard a boat sailing for Alaska. Then the terrible battle of the argonauts, adventurers of all types, all ages, both sexes, with the cold and mountains, the dreadful Chilcoot Pass and the terrifying White Horse rapids. Finally the triumph—to be told to go back, that not one out of a thousand ever found gold, that there were 100 men for every job. That is the foundation on which the story is built and what the story is doesn't matter much.

REALISM IMPRESSES

The details count most and tell their own tale. The snowslide, with blood-chilling roar, that buries gold-seekers, appalling in its realism. The shooting of the rapids, with gigantic waves engulfing frail craft and sending gold-seekers to eternity. These are as impressive as if one saw the actuality.

The melodramatic story reaches its climax with the boy coming back with gold to the girl he had left in Dawson City and she hurling it in his face because it was too late—because Dawson had transformed her into a different kind of a girl. Of course, there is a fight—no Klondike story since Rex Beach's first to reach the screen has been complete without one.

Dolores Del Rio and Ralph Graves are effective as the romantic leads. Tully Marshall and Karl Dane, in character roles, give the comedy relief.

"JUST KIDS" ON STAGE

On the stage Ad. Carter, cartoonist, appears with the "Just Kids" revue, bringing to life the characters in the Sun-Telegraph comic strip. Mr. Carter's part is to draw rapidly the well known kids and grown-ups of his strip and he does it amusingly. In the songs, dances and comedy of the little revue all the kiddies appear, including Mush Stebbins, Fatso Dolan, Pat Finnegan, played by Anna Chang, little Chinese girl, also grownups, including Officer Branner. Al Gale, as Mush Stebbins, is featured and is popular with his songs and comedy.

Aldine Offers McLaglen Film

Victor McLaglen, the rough and ready boy of the movies, takes a tumble in the Aldine this week. In "Captain Lash," sound photoplay, he "falls" for a pretty blonde and gets involved with a gang of jewel thieves. Victor is seen as the boss stoker on a trans-Pacific liner. Giant among men, he rules the ship's coal lugout with a ready fist. He knows men all right. But women keep him guessing. And there is one especially who fools him badly. She is the above-mentioned blonde, who is portrayed by Claire Windsor.

BOOB RESCUES BLONDE

Claire is a passenger of the liner. He saves her from being scalded by steam, but is injured and is placed in the ship's hospital. Daily she visits him and sends him flowers. He, boblike, thinks she loves him, when, in reality, she is using him as a tool for getting some stolen jewels ashore for her when the ship reaches Singapore. Lots of things happen before the final fadeout. One being a grand fistic encounter, with our Victor vanquishing three or four armed men.

The sound screen presents a Metro-Movietone Revue, offering dance, song and comedy; Lynn Cowan, community singer, and Conlin and Glass in "Sharps and Flats." There is Fox Movietone News also.

Thurston Bill In Last Week

Howard Thurston began the third and final week of his engagement in the Pitt Monday night. Thurston, foremost magician on the stage at present, mixes much comedy with his sleight of hand and illusions. Some of the latter are most elaborate. Of that nature is the instant vanishing of an automobile with seven girls in and on it. A spirit cabinet is mystifying and spooky. There are two Thurston's in the entertainment, the other being Jane, daughter of the wizard, who sings "My Dad's a Hocus-Pocus Man," and other songs, dances pleasingly and does a magic act also. There is a lot of wholesome amusement in a Thurston show.

Emil Bootlegs In Grand Film

Emil Jannings, talened German actor, is on the Grand screen this week as the latest example of movie evolution. This time the erring bank cashier of "The Way of All Flesh" and the mad czar of "The Patriot" is a saloonkeeper and a bootlegger. His new picture is "Sins of the Father." In it Jannings makes the rounds on the wheel of life, beginning as a waiter and ending just that. In the interlude he meets gayety, wealth and power, and tragedy. The crash comes when his own son, the victim of the father's poison whisky, goes blind. The cast includes Barry Norton and Ruther Chatterton. Sound screen specialty acts and news pictures are on the bill.

Veidt, Philbin Regent Stars

"The Man Who Laughs" is being shown for the first time in East Liberty in the Regent. This Universal production, co-starring Mary Philbin and Conrad Veidt, was directed by Paul Leni. It is based on Victor Hugo novel. Members of the supporting cast are Cigo Baclonova, Brandon Hurst, Josephine Crowell, George Seigmann and Stuart Holmes. In addition to the feature, the program includes short Vitaphone and news reels.

STAGE AND SCREEN -:- PLAYERS -:- IN CURRENT BILLS

Jack Carter is prominent in "Porgy," Negro folk drama presented in Nixon.

Alexander Gray plays the lead in "The Desert Song," operetta offered in Alvin.

Tom Waring is one of the features of the new vaudeville program on Davis stage.

Howard Thurston, magician, is in the third and last week of his Pitt engagement.

Dolores Del Rio appears in "The Trail of '98," photoplay feature in the Penn.

Fannie Brice makes her screen debut in "My Man," part talk comedy drama in Stanley.

SONGS, TALK IN STANLEY PICTURE

Fannie Brice, making her motion picture debut, has brought her old songs, her inimitable stage personality and "her man" to the Stanley screen this week. Her picture is "My Man" and Guinn Williams appears as that somewhat faithless individual.

And right here we might as well tell you that without Miss Brice there would be no picture. She, practically, is the whole show.

In the drama, Fannie, as the heroine, has stage ambitions. She also has a desire for a man—a strong, sort-o-dumb-looking fellow, who appears as a demonstrator in a drug store window. She weaves romantic dreams about him and one day meets him—in a public park as he is about to be arrested for vagrancy. It seems he was fired from the drug store act. Then she feeds him and sings to him: "I'd Rather Be Blue Thinking of You, Than Happy With Someone Else."

NAUGHTY SISTER

The man gets a job and Fannie "almost can smell the wedding cake." But on the eve of her wedding, Fannie loses "her man" when he topples for the wiles of her naughty sister. Broken-hearted she sends "her man" away. Pathetically she stands and sings her well-known "My Man" song to a group of friends who have come to wish her a happy married life.

About 500 camera cranks later, Fannie has reached stardom on the stage. Out she comes, a breath of spring and comedy, and sings her "Spring Song." Up in the gallery "her man" and the sister are having a quarrel. Then the final appearance of Fannie, singing "If You Want the Rainbow, You Must Have the Rain."

SOME DIALOGUE

The production, in addition to numerous songs by Miss Brice, has quite a few dialogue sequences. But it isn't an all-talkie. The song interruptions and some of the talking parts jolt and disconnect the story. But Fannie makes you forget about that.

There is a stage presentation, "Hodge-Podge," and other screen entertainment.

Enright Film Stars Colleen

Colleen Moore, as a little girl who wants to sin, furnishes lots of laughs in "Synthetic Sin," her new starring photoplay. It is the current feature in the Enright, East End.

Colleen is seen as a sweet, innocent Southern maiden, who dreams of being a Bernhardt. She gets a chance to portray a "bad woman" on the stage. But she proves a dismal failure. It takes experience with sin to play such a part, she is told. So she sets out for New York and the underworld to get the experience.

"SIN" IS HUMOR ONLY

She wants to sin right away, the subtitles tell you. But the sin expedition turns out to be a humorous excursion for the audience. As for Colleen, the playwrighting Antonio Moreno convinces her she'd make a better wife than an actress.

The film is offered with synchronized musical score and sound effects—the latter being quite feeble.

Ivan Bankoff and Company display keen dancing and neat clowning in a stage act. The stage also offers songs by Miss Welcome Lewis. Two entertaining Vitaphone specialty acts, an organlogue and orchestra music complete the bill.

Academy Has Gladys Clark

"Girls, from the Follies" is this week's burlesque attraction in the Academy. Features of the show are "The Three Lovers," a travesty, and "Here and There," a revue act. Gladys Clark, singer, dancer and instrumentalist, is prominent in the cast. Sam Raynor heads the comedy group. He is assisted by John Crosby, Italian character comedian; Lew LeRoy and Frank Mallahan. Other players include Zona Duval and Mae Raynor. Fay Tunis, dancer, aided by a dozen or so girls, is seen in dance numbers.

William Penn Shows Talkie

The William Penn, North Side, is presenting the talking picture, "The Home Towners," the first three days of this week. It is based on the George M. Cohan stage comedy. The cast includes Richard Bennett, Doris Kenyon and Gladys Brockwell. The sound screen also presents several talking and singing acts. "The Hit of the Show" will be presented the last three days of the week.

"THE DESERT SONG," IN ALVIN AGAIN PLEASES WITH ITS MUSIC AND ROMANCE

"THE DESERT SONG," operetta with fascinating music by Sigmund Romberg, set to a romantic story of a French Robin Hood who casts his lot with the Riffs of Morocco, returned last night to the Alvin, where it was one of the pleasing productions of the earlier part of the season. The same company, with one exception, that appeared here previously again was seen on the stage. Bernard Granville, agile dancer and comedian, did not appear in the part that carries the fun element and inquiry elicited the response that the droll chap was left in Chicago suffering from illness.

The young man who played the character of a society reporter assigned as a war correspondent, Granville's part, can be credited with an earnest attempt to fill another man's shoes, but Granville certainly was missed.

LEADS SING PARTS WELL

Alexander Gray again sang and played the romantic male lead, that of the son of a French general whose sympathy for the Riffs led him to espouse their cause and lead them in battle against the French so effectively that he became known as the Red Shadow. Bernice Claire also is back again as the pretty young woman the youth loves and whom she merely tolerates, believing him to be a mollycoddle, as he pretends to be when he is not red shadowing. It is these two who sang "The Desert Song," title piece of the operetta, having a haunting melody. They sang it well, too.

GIRL CARRIES THE COMEDY

Sally Sloan, cute little comedienne, supplied most of the pep of the show, saving the "It" song and dance number from being a complete disaster. This, with Granville on the singing end, was one of the hits of the piece on its previous presentation, Edna Torrence, as a native dancer, continued to put much intensity in her interpretation of a girl seeking revenge because of the inconstancy of a French officer also in love with Margot, Miss Claire's character.

Other's prominent included Philip Ryder, Pittsburgh actor, Carlotta Miles, Harold Stanton, Albert Baron and Ben Hendricks, who looked and acted the real thing, in the part of a French general, as Ryder did in his role of native chief.

From the romantic and musical standpoint "The Desert Song" is as good as it was on its first showing here—that being very good indeed—and it was so accepted by the audience, but it suffers in comparison in the matter of comedy.

Sheridan Bill Has Norworth

Jack Norworth, Peter Higgins and "Mother Machree" are on the bill in the Sheridan Square the first three days of this week. "Mother Machree," the photoplay, suggested by the song of that name, features Belle Bennett, Victor McLaglen, Phillippe DeLacey and Neil Hamilton. Jack Norworth and Dorothy Adelphi offer their comedy skit, "The Nagger," followed by songs by Jack. Peter Higgins, who is a Pittsburgher, is heard in a song act. Marie Bergman and her boy friend present a mixture of song, dance and comedy. The Bennett Brothers offer a novelty act. Talking picture effects also offer Will Mahoney, in a skit, "The Croonaders."

Tech Drama School To Give Four Plays

Four short plays will be produced by the Department of Drama of the Carnegie Institute of Technology, Thursday, Friday and Saturday nights, in the theater of the College of Fine Arts. The group of plays include: "The Intruder" by Maurice Maeterlinck; "The Mountains of Bether" by Carroll Fitzhugh; "The Unsensible Lovers," by E. Martin Browne and "The Proposal" by Anton Tchekov. The plays will be produced by Lee Mitchell, Elizabeth Schrader, E. Martin Browne and Theodore Viehman.

Railroad Officials Honored at Dinner

Archie W. Miller, of Toledo, former city passenger agent of the Baltimore and Ohio Railroad here, and Milton N. Luthi, of Williamsport, Pa., former chief clerk to the general passenger agent of the Pennsylvania Railroad here, were guests of honor last night at a dinner in the Keystone Athletic Club, held by the Pittsburgh Passenger Club. About 200 members were present.

IRISH DRAMA ON HARRIS SCREEN

"Mother Machree," a photoplay suggested by the song of that name, won applause yesterday when it opened a three-day engagement in the Harris. The picture seemingly has caught much of the spirit of the song and is good entertainment. Mother love, of course, is its central theme. The early part of the drama is laid in Ireland. Later the scenes shift to New York. There's a brief war interlude.

Belie Bennett, as usual, does a fine piece of work in the title role. Other players also satisfy, including Victor McLaglen and Neil Hamilton. The production is a sound picture, a feature of which is the singing of the theme song by young Mr. Hamilton. Phillippe DeLacey, child actor, who is prominent in the early sequences of the photoplay, deserves plenty of acclaim.

VAUDEVILLE BILL

Berk and Saun, on their first Pittsburgh engagement, prove one of the features of the vaudeville bill. This pair do a wooden soldier dance, offer some other steps and songs and end up with sort of a burlesque on the song, "My Night With Baby." The Fantastic Studio presents four feminine violinists, two dancing girls and a tall body who is good at the steps. Two youthful banjo players open the vaudeville portion of the show and get quite a "hand" with their "Medley of Overtures." In an acrobatic act of a sort a big slim fellow—on stilts it is assumed—tosses a little fellow about.

A sound screen specialty is the appearance of Will Mahoney, who does some of his vaudeville specialties. An organlogue and news pictures also are on the bill.

$100,000 LEFT BY MISS LOEB

NEW YORK, Jan. 22.—(A.P.)—Sophie Irene Loeb, social service worker and author, left more than $100,000, largely in real estate, when she died last Friday, the filing of her will shows.

Her mother, Mrs. Mary Simon, of Miami, Fla., is the principal beneficiary, receiving the life use of the residuary estate. Mrs. Mary Flynn, housekeeper, receives $500.

The other legatees are Mrs. Jennie Bennett, of New York, a sister, and two brothers, A. M. Simon, a McKeesport attorney, and I. A. Simon, of Pittsburgh.

The principal is to go to six nephews and nieces at Mrs. Simon's death. One of her nieces is Aline MacMahon, stage star.

Woman in Buggy Hurt by 'Hit-Run'

Mrs. Mary Antolones, 38, of Walkers Mills, near Carnegie, was injured slightly last night when a hit-run motorist struck a buggy she was driving in the Noblestown road, near Fort Pitt. She was treated at a nearby physician's office and taken home.

Ban on Calliopes, Radios Indorsed

W. H. French, secretary of the Fifth Avenue Association, has forwarded to Council a letter indorsing a pending ordinance forbidding calliopes to use city streets and prohibiting the placing of radio loud speakers in store windows and doors opening on the sidewalks.

JIMMY SAVO SHINES IN DAVIS

In a bill of varied entertainment in the Davis that irresistible clown, Jimmy Savo, is funnier than ever. He can probably extract more laughs from nothing than anybody else on the stage—and besides he has a good voice, which he knows how to use on the rare occasions when he uses it. There are other good voices in the Davis, notably that of Rosalind Ruby, the "shop girl prima donna," who sings some bravura passages from "Boheme" and "Traviata" in a way to win storms of applause.

TOM WARING PLEASES

And Tom Waring also is a pleasing singer, with his "Tramp, Tramp, Tramp, the Girls Are Marching"—a skit on the damsels who walk home from joy rides.

Trixie Friganza is the headliner, and is the same as ever, only there's more of her. She is a cyclone of mirth, having learned perfectly how to capitalize her surplus. Another bit of rich comedy is supplied by Harry Watson, Jr., in a telephone scene and as a prize fighter—both uproarious slapstick stuff.

GASPS FROM FALLS

Archie and Gertie Falls provide some gasps by their knockabout scene, while Jim Toney and Ann Norman have an amusing sketch full of laughable lines.

Adeline Bendon furnishes the dancing act of the program, and displays dash and grace, while four clever young men furnish the masculine background. But really the speediest and most thrilling act of all was that of the Dack Shing Company, Chinese acrobats, a family of five, whose contortions, balancing and tumbling deserve the word sensational. It was an effective climax to a very good bill.

FILMLAND.

Stanley Company Theatres

Stanley
7th & Liberty. Atlantic 9200
$2.00 in New York Popular Prices Here
SEE HEAR
FANNIE BRICE
In
"My Man"
A tender heart-tugging story of a girl thirsty for love
On the Stage
"Hodge Podge"
With
GUS MULCAY—BEBE FALVO
MACK & LEONARD
JACK BARRY—LOUISE ANDERSON
and the
STANLEY BALLET
VITAPHONE and MOVIETONE
Stanley Concert Orchestra

LOEW'S & UNITED ARTISTS'
PENN THEATRE
All in SOUND
'THE TRAIL OF '98'
DOLORES DEL RIO
RALPH FORBES—KARL DANE
On the Stage
TEDDY JOYCE
and the PENN STAGE BAND in
'Just Kids'. With AD CARTER In Person
A Loew-Publix Stage Show
Dick Leibert—Elias Breeskin
Fox-Movietone News

SEE and HEAR — NOW
VICTOR McLAGLEN in
Captain LASH
A Thrilling Romance of the Sea and a Pretty Blonde
Latest SOUND Hits
Metro-Movietone Revue
LYNN COWAN
SIESTA TIME
ALL TALKING COMEDY
LOEW'S ALDINE

GRAND THEATRE
A Perfect Picture
EMIL JANNINGS
in
"THE SINS OF THE FATHERS"
Vitaphone Acts
NEXT WEEK
"BEHIND THE GERMAN LINES"
Showing on Broadway at $2.00
No Advance in Prices

ENRIGHT
A Stanley Company Theatre
PENN AVE. & BEATTY ST.
The Theatre Beautiful
3500 Perfect Seats
Colleen Moore
ANTONIO MORENO
in
"SYNTHETIC SIN"
With SOUND
ON THE STAGE
IVAN BANKOFF & CO.
MISS WELCOME LEWIS
MOVIETONE NEWS
VITAPHONE ACTS
Enright Concert Orchestra
UMBERTO EGIZI, Conducting

OLYMPIC— J. FARRELL MacDONALD
"RILEY THE COP"
REGENT— VICTOR HUGO'S
'The Man Who Laughs' WITH SOUND
LIBERTY— AUDREY FERRIS
'THE LITTLE WILDCAT'
SCHENLEY— STAGE ATTRACTION
James Hall, Ruth Taylor
'JUST MARRIED'
MANOR— DOLORES DEL RIO
"THE RED DANCE"
ROWLAND— VAUDEVILLE
DOLORES DEL RIO
"REVENGE"

AMUSEMENTS.

Shubert's Pitt
TONIGHT 8:15
MATS. THURS. AND SAT., 2:15.
POSITIVELY FINAL WEEK
SEE THE VANISHING WHIPPET CAR AND 10 BEAUTIFUL GIRLS
THURSTON
FAMOUS MAGICIAN AND HIS DAUGHTER JANE, SINGING, DANCING COMEDIENNE
Prices—Nights and Saturday Mat., 50c to $1.50. Thursday Mat.—50c to $1.00. Special Charity Matinee Friday, Jan. 25

NEW KENYON Federal St. N.S.
BILLIE DOVE in "ADORATION"
With Sound | Movietone Acts | No Advance in Prices see and Hear

CAMERAPHONE EAST LIBERTY
JOHN GILBERT and GRETA GARBO in "A WOMAN OF AFFAIRS"

AMUSEMENTS.

NIXON TONIGHT 8:30
Mat. Tomorrow
The Theatre Guild
OF NEW YORK PRESENTS
5th Production of the First Pittsburgh Subscription Season.
PORGY
Direct from 11 months at the Guild and Republic Theatres. With Original Cast, Production and Effects.
Prices: Monday to Friday nights—$1.00, $1.50, $2.00, $2.50, $3.00. Mat. Tomorrow—75c, $1.00, $1.50. $2.00. Saturday Matinee — $1.00, $1.50, $2.00, $2.50. Saturday Night —$1.00, $2.00, $2.50, $3.00, 3.50.
NEXT WEEK POSITIVELY ONE WEEK ONLY
SEATS THURSDAY 9 A. M.
Another Ziegfeld Hit
DIRECT FROM RECORD-SMASHING NEW YORK RUN WITH THE GLORIOUS ORIGINAL CAST
DENNIS KING IN A MUSICAL VERSION OF THE 3 MUSKETEERS
Rudolf Friml's Most Fascinating Music
Book by Wm. Anthony McGuire
VIVIENNE SEGAL—LESTER ALLEN
JON. MACAULAY—REGINALD OWEN
HARRIET HOCTOR—JOHN CLARKE
Albertine Rasch 16 Solo Dancers & YVONNE D'ARLE
ENORMOUS SINGING ENSEMBLE AND GLORIFIED GIRLS
ALTHOUGH A ZIEGFELD ATTRACTION PRICES HAVE NOT BEEN RAISED FOR THIS ENGAGEMENT. ALL NIGHTS, $2.00, $2.00, $3.00, $3.85, $4.40. WED. & SAT. POP. MATS., $1.00, $2.00, $2.50, $3.00.

DAVIS
A Stanley Company Theatre
ATLANTIC 4000
Now Back to All-Vaudeville
BIGGEST AND BEST ACTS Direct From Broadway
TRIXIE FRIGANZA Grand Duchess of Comedy
JIMMY SAVO
ADELINE BENDON | ROSALIND RUBY | TOMEY & NORMAN
TOM WARING
DOCK SHING TROUPE
HARRY WATSON, Jr.
NEXT WEEK
LITA GREY CHAPLIN
EIGHT FEATURE ACTS

Nixon ALVIN Tonight, 8:15 Mats. Tomorrow and Sat., 2:15.
The Greatest Musical Romance of All Time
"THE DESERT SONG"
100 Golden Voices
Music by Romberg
With Alexander Gray, Bernard Granville and Bernice Claire.
Prices—Nights, $1 to $3.85. Mat. Tomorrow 50c-$2. Sat. Mat., 50c-$2.50.
NEXT WEEK—SEATS THURSDAY
Direct From 5 Months in Chicago—One Solid Year in New York.
A LAUGH FEAST!
GEORGE WHITE PRESENTS
ED. WYNN
IN THE SMASHING MUSICAL COMEDY HIT
MANHATTAN MARY
WITH A GREAT SUPPORTING CAST
75 GORGEOUS GIRLS 75
Nights, $1.00 to $3.00. Wed. Mat., $1 to $2.00. Sat. Mat., $1 to $2.00.
FIRST TIME AT THESE PRICES.

SYRIA MOSQUE TONIGHT—8:15
GIGLI
$1 to $3 at Schroeder's Today
Mosque Tonite. 4th May Recital Concert.

GERMAN GRAND OPERA
SYRIA MOSQUE, FEB. 11 AND 13
DIE WALKURE and TRISTAN und ISOLDE
$1.50, $2.00, $3.00, $4.40, $5.50
TOMORROW at Schroeder's, 836 Liberty Avenue.

ACADEMY— Mutual Burlesque
2:15 and 8:15
"GIRLS OF THE FOLLIES"
with GLADYS CLARK & SAM RAYNOR

ANNIVERSARY MONTH 31ST YEAR
HARRIS THEATER
Direction Harris Amusement Company. J. P. Harris, Founder.
DIAMOND ST., DOWNTOWN
Aft. 10c, 20c, 30c. Eve. 15c, 25c, 60c
SHERIDAN SQUARE
Direction Harris Amusement Company. J. P. Harris, Founder.
PENN AVE., EAST LIBERTY
Aft. 15c and 25c. Eve. 25c and 50c
BOTH THEATERS—TUESDAY AND WEDNESDAY
'MOTHER MACHREE'
with Victor McLaglen, Belle Bennett and Neil Hamilton—Fox Movietone News.
100% TALKIE—WILL MAHONEY in "WHY BE SERIOUS?"
SELECTED VAUDEVILLE ACTS

FIGHT OVER DRY FUND SPLITS TEMPERANCE FORCES

BACKING GIVEN MELLON BY M. E. BODY

By KENNETH CLARK,
International News Service.

WASHINGTON, Jan. 22.—A Senate amendment, which its sponsor believed would command unified support of prohibitionists, has split the organized dry ranks wide open.

Senator Harris (Dem.), of Georgia, little thought when he offered a $25,000,000 increase for prohibition enforcement that the proposal would precipitate one of the sharpest rows among the drys since the early days of the temperance movement. But it has done that. The ramifications may extend deeper.

The fight has centered chiefly in the country's two most militant prohibition organization—the Anti-Saloon League and the Prohibition Board of the Methodist Episcopal Church.

MELLON'S REASONS

Shortly after Harris introduced the amendment, Secretary of the Treasury Mellon came out strongly against the increase, saying the federal prohibition unit couldn't use the money to advantage at this time, chiefly because the courts are now so clogged they can't handle the present cases arising under the dry law. He proposed that a survey be made to determine the unit's exact needs, and suggested the Department of Justice might well use an increase to speed up prosecutions.

He drew sharp censure from Bishop James Cannon, Jr., of Richmond, a leader in the fight against Al Smith in the South; Bishop Thomas Nicholson, president of the Anti-Saloon League, and E. L. Crawford, secretary of the Board of Temperance and Social Service of the Methodist Episcopal Church, South. They said unless he approved the appropriation the nation would feel he wasn't "eager" to enforce the law.

BACK SECRETARY

Before Mellon had a chance to answer, the Methodist Episcopal (North) Board of Temperance, Prohibition and Public Morals issued a statement upholding the views of the treasury chief. Thus the cleavage was sharply drawn with its colleague of the southern church.

An equally sharp division was revealed among officialdom of the Anti-Saloon League. The result is that a fight already is brewing to oust some of the present leaders.

F. Scott McBride, who assumed the mantle of the late Wayne B. Wheeler as general legislative manager of the league, declared in a statement that he opposed the extra money until such time as the treasury had a definite need and use for it. Thus his views were in direct opposition to those expressed by Bishop Nicholson.

(Advertisement.)

HAVE COLOR IN CHEEKS

If your skin is yellow—complexion pallid—tongue coated—appetite poor—you have a bad taste in your mouth—a lazy, no-good feeling—you should take Olive Tablets.

Dr. Edwards' Olive Tablets—a substitute for calomel—were prepared by Dr. Edwards after 20 years of study.

Olive Tablets are a purely vegetable compound mixed with olive oil. Know them by their olive color.

To have a clear, pink skin, bright eyes, no pimples, a feeling of buoyancy like childhood days, you must get at the cause.

Dr. Edwards' Olive Tablets act on the liver and bowels like calomel—yet have no dangerous after effects.

They start the bile and overcome constipation. Take nightly and note the pleasing results. Millions of boxes sold yearly. 15c, 30c, 60c. All druggists.

(Advertisement)

DOCTOR GAVE HER MIXTURE TO STOP COUGHING SPELLS

Coughed So Bad People Stared—Began to Worry Family.

HAWKED AND SPIT UP PHLEGM EACH MORNING

"A person with a bad cough is a fool not to see their doctor right away," declares Mrs. D. R. Shadwell. "I coughed in church, in the office where I work and at the movies so bad people would stare at me. Mornings I was a nuisance around the house, coughing up phlegm and mucus. At night I breathed through my mouth and mornings my mouth was dry and tasted awful.

SAW HER DOCTOR

"Our old doctor met me on the street and noticed I coughed every minute or so. I told him 25c cough remedies did no good and I couldn't take cold liver oil. He laughed and wrote down the name 'Linonine' and told me it was a nice-tasting Flaxseed mixture with Eucalyptus, etc., far better than Cod Liver Oil and quicker, too.

WONDERFUL RESULTS

"Only the bigger downtown stores had Linonine but it's worth going miles to get. My cough loosened up and vanished almost like magic. Since then a dozen friends who were wheezing and coughing around have taken Linonine and even the kids in the neighborhood like to take it when they get a cough or cold. It builds you up, too."

A cough is a nasty, annoying thing to have and dangerous, too, this time of year. A 50c or $1.00 bottle at home does the work. Well stocked druggists have Linonine, made by the nationally known Kerr Chemical Co.

(Advertisement)

MORE TRUTH ABOUT ASTHMA

W. F. McWilliams, of Bay Village, Ohio, had Asthma quite bad. He took Asthmasera and now he writes:

"I received your treatment and after the third day my ASTHMA DISAPPEARED ENTIRELY * * * * It is surely a wonderful medicine and I will gladly recommend it to anybody who is bothered with the Asthma or Hay Fever. * * * * I am now able to sleep nights where before I was up two or three times each night. I have tried several different kinds of remedies, and several serums, which did not seem to help me any. If you care to use my name in advertising Asthmasera I will gladly inform any one of the wonderful success I have had with your medicine."

If you, too, want to be ENTIRELY FREE FROM ASTHMA, tear out this advt. and send, with name and address to

R. M. B. LABORATORIES, Inc.
631 North American Bldg.,
Philadelphia, Penna.

South Sea Dances To Feature Play By Permas Club

Several score members of the Permas Club, 3881 East street, are rehearsing for "South Sea Moon," a musical comedy to be given February 6, 7 and 8 in Perry High School auditorium. Impersonations, all by male members, range from Hula-hula girls in grass costume to wild men and sailors of the United States Navy. Fred C. Hopton is general chairman of the committee in charge; William C. Horst, vice president, and William Bollen, secretary-treasurer. Leading parts will be taken by Henry Sens, Orval Draper, John Baldinger, L. G. Maier, William Zelgenhein, Charles Zoller, George A. Edgin and William English.

Dance to Be Held By Insurance Club

The third annual dinner and dance of the Insurance Club of Pittsburgh will be held at the Hotel Schenley next Monday evening. Insurance Commissioner Matthew H. Taggart, C. A. Nottingham, A. Duncan Reid, Charles C. Hannah, L. L. Wiltbank, J. G. Derby, Hillsman Taylor and J. J. Moriarity are among those who will address the gathering. The toastmaster will be Royal S. Goldsbury. Officers of the club are John C. McCarthy, president; Charles A. Reid and J. W. Arrett, vice presidents; Charles H. Bokman, secretary and treasurer; Helen M. Freund, assistant secretary.

Pittsburgh Council Bill Up in Senate

HARRISBURG, Pa., Jan. 22.—The bill of Senator William D. Mansfield, McKeesport, to equalize salaries of Pittsburgh councilmen, was before the Senate for second reading today. It repeals, so far as Pittsburgh is concerned, the law prohibiting changing salaries of city officials during the term for which they were elected. Some of the Pittsburgh councilmen are serving with higher salaries than those whose terms did not expire with the last municipal election.

"Before My Baby Came"

"Lydia E. Pinkham's Vegetable Compound puts new life into me and makes my work in the store and in the house easier. I took several bottles before my baby came and am always singing its praises to my friends. I recommend it for girls and women of all ages. It makes me feel like life is worth living, my nerves are better and I have gained pep and feel well and strong."—*Mrs. A. R. Smith, 808 S. Lansing Street, St. Johns, Michigan.*

Lydia E. Pinkham's Vegetable Compound

Lydia E. Pinkham Med. Co., Lynn, Mass.

Last Sunday's Sun-Telegraph FIRST in Automotive Advertising

Last Sunday the Pittsburgh Sun-Telegraph, in connection with its 1929 Auto Show Number, carried MORE Automotive Advertising than its competitor.

The Sun-Telegraph GAINED more than 6,000 lines over the corresponding issue of 1928.

The Press LOST more than 8,000 lines over last year's figures.

The circulation of the Sunday Sun-Telegraph, far ahead of the Sunday Press, and the largest ever attained by ANY Pittsburgh newspaper, is producing results for advertisers at the lowest possible cost.

GASOLINE TAX BOOST THREATENED IN STATE

By W. I. GRUNDISH,
Staff Correspondent.

HARRISBURG, Pa., Jan. 22.—The demand of Pittsburgh and other cities for a return of a portion of the motor vehicle license fees received no consideration in the administration budget presented to the Legislature by Gov. John S. Fisher.

While the Governor recommended that the state take over the maintenance expenses of about 390 miles of city streets over which state highways pass, and of approximately 1,800 bridges on the road system, he made it clear that this action could not be taken without some method being devised to increase the revenue.

MORE GAS TAX

The method adopted probably will be an increase of one cent in the gasoline tax which would bring in an additional $10,000,000 a year, according to Highway Department estimates. The present tax is three cents per gallon, of which one cent is an emergency measure expiring May 31.

The budget is based upon the promise that this emergency cent will be continued for at least two more years.

The increase would be in addition to this, making the total tax 4 cents a gallon.

Any move to increase the gasoline tax will be bitterly fought here. Charges already are being hurled that the budget figures presented by the Department of Highways do not tell the whole truth about its financial condition and that plenty of money is available for its activities, without any increase in either the gasoline tax or motor license fees.

The department estimates that $120,372,150 will be available for the next two years, not including the continuance of the tax on anthracite, which amounts to about eight cents a ton, and which brings to the state about $12,000,000 a year. The fight for the repeal of that tax already has been started by the hard coal bloc, some of the members of which are advocating a tax on the capital stock of manufacturing corporations as a substitute. That proposal will be opposed by Joseph R. Grundy, head of the Pennsylvania Manufacturers' Association, and his associates, who, to date, have been successful in keeping such a law off the statute books.

BUDGET INCREASE

The administration budget suggests to the Legislature appropriations totaling $167,666,302, an increase of $22,536,147 over the amount appropriated in 1927. In addition proposed expenditures from special earmarked funds will bring the total cost of the state government during the next two years to $301,676,850 as compared with $296,163,167 during the past two years.

The estimated revenues will not be able to take care of the $167,000,000 appropriation the Legislature is asked to make, according to the budget, the difference will come from a treasury surplus estimated in the budget at $23,540,302.

High spots in the budget were:

The appropriation of $1,000,000 to the University of Pittsburgh, the same amount as last year, as part of a total appropriation of $79,814,500 to Department of Public Instruction.

The appropriation of $10,000,000 for new buildings to the Department of Welfare which lost a $50,000,000 bond issue for the purpose in November.

The total sum set aside for this department is $35,377,500, an increase of $6,000,000 over 1927. An increase of $528,000 in the state police appropriation to enlist additional men as part of the Governor's program to curtail the use of coal and iron police.

The failure of the budget to take cognizance of the drive to increase judges' salaries. The increase would cost about $250,000 annually.

The setting aside of $2,250,000 for new buildings at Pennsylvania State College, which lost a bond issue of $8,000,000 for the purpose.

The total appropriation for State College is $6,211,000 for all purposes.

Appropriation of $1,000,000 for new armories, the same as last year.

A $5,000,000 bond issue for the purpose was defeated.

The setting aside of $1,025,000 for the new department of revenue, which will handle all tax collections.

Appropriation of $175,000 to the Bureau of Aeronautics, created two years ago without provisions for funds.

Announcement that specific recommendations for prisons, hospitals and homes will be made later, $8,448,000 being set aside for penal institutions, $9,725,000 for insane hospitals, $5,500,000 for the West Penn, Allegheny General and other state-aided hospitals, and $650,000 for state-aided homes.

Appropriations of $1,000,000 for purchase of forest lands, an increase of $500,000 over 1927. A $25,000,000 bond issue for this purpose lost.

A recommendation that $2,085,000, discovered during an audit, lying unused in special funds, be transferred to the general treasury.

Leslie Asks $5,000 For Canal Board

HARRISBURG, Jan. 22.—A bill was introduced in the Senate today by Senator Leslie, Allegheny, appropriating $13,855,219 out of the motor license fund for payment of sinking fund charges; appropriating $5,000 to the Lake Erie and Ohio River Canal board; and giving $250,000 from the motor license fund for elimination of grade crossings.

53 INDICTED TO PLEAD TUESDAY

The 53 defendants indicted by the special federal grand jury at the last session will be arraigned to plead next Tuesday, United States Attorney John D. Meyer announced today after a conference with the judges.

The number includes 25 North Siders indicted as alleged members of a rum conspiracy, 12 indicted for alleged evasion of income tax and 16 indicted for alleged violation of the prohibition act in the Union Hunting and Fishing Club.

Meyer said when the special term of court convenes February 4 the tax-evasion cases will be called first, the so-called rum conspiracy cases second and the Union Club cases third.

$18,000 Estate Left In Trust by Woman

Mrs. Prudence Horrocks Simms left an estate valued at $18,000, according to her will filed for probate today. The estate is left in trust for the maintenance of her parents, her husband, Dudley S. Simms, and a minor son, William H. Simms. The entire estate goes to the son when he becomes 35. The Bank of Pittsburgh and Dudley S. Simms are named executors.

Fire Engine House Inspector Bill Up

A resolution authorizing the employment of Walter Burtt as an inspector of construction and repairs of fire engine houses at $300 a month for six months beginning February 1 will be considered today by the Councilmanic finance committee.

(Advertisement)

KEEP YOUR STOMACH YOUNG AND SWEET

Every bite of food you eat MUST be digested, and the waste matter eliminated. That's sure. If your stomach is sluggish and old, from the excessive acids which keep eating away the gastric juices, you must dissolve them, or you never will be free from indigestion, sour risings, bloating and drowsiness after you eat.

Get a package of Pape's Diapepsin from your nearest drug store and chew one of the tablets after meals. Instantly the distress is relieved, it dissolves the acids, sweetens the stomach and you will have an appetite again like you had when a child.

All drug stores have Pape's Diapepsin. More than 5 million packages are used a year.

Pape's DIAPEPSIN

Separated

BLANCHE SWEET

A "for sale" sign has been posted on the lawn of the home of Marshall Neilan, film director, and his wife, Blanche Sweet, and his friends have confirmed the report that the couple have separated. Friends of the family say Mrs. Neilan had told them a reconciliation was impossible.

(Advertisement)

WONDERFUL WAY IT HELPED HER

Says Local Designer, After New Medicine, Ten Herbs, Ended Health Troubles.

"After trying almost every kind of medicine without finding any relief, you can imagine how greatly I was surprised when your wonderful

MISS CATHERINE FRANCIS

herbal medicine, Ten Herbs, ended my health troubles," was the recent statement of Miss Catherine Francis, 259 Melwood Avenue, Apartment 206, Pittsburgh, to the Ten Herbs Man, who is at May's Main Store, 529 Liberty Avenue, Pittsburgh, where he is daily demonstrating this famous new compound to crowds of men and women of all ages and walks in life.

"I am a designer by profession, and due to lack of exercise I became troubled with constipation," Miss Francis continued. "Indigestion caused me to have severe gas attacks. At times I had terrible headaches. Such awful dizzy spells would come on me that sometimes I could not see to draw, and there would be days at a time that I could not take care of my business. I had about given up hope of ever finding relief.

"I had read and heard a great deal about Ten Herbs, but I was so discouraged that I had little faith in it. Finally a friend, who had used Ten Herbs with very good results, induced me to try your medicine. Now I feel like a new person. I am free of gas and bloating, and constipation has been entirely relieved. Headaches and dizzy spells are gone, I sleep soundly all night long, and when morning comes I am filled with energy and ready for work. I have gained weight, and my complexion has improved wonderfully. Many of my friends are asking what caused this great change in me, and I gladly give all credit for my glorious health to Ten Herbs. I can honestly advise others who may be troubled as I was to give your medicine a trial, for I feel sure that it will benefit them."

The Ten Herbs Man is at May's Main Store, 529 Liberty Avenue, Pittsburgh, where he is daily meeting the public and explaining the merits of this medicine.

TEACHERS' PAY BILL IN SENATE

HARRISBURG, Jan. 22.—The schedule of pay increases for teachers in Pittsburgh, suggested recently by a citizens' committee studying the matter, is made effective in a bill presented by Senator William D. Mansfield, Allegheny. A second bill would provide the increased millage necessary providing that in 1930 and 1931 the millage shall be not less than 2¾ mills and not more than 3¼ mills, and thereafter shall be not less than 3 mills nor more than 3½ mills.

Woman, 83, Fatally Burned at Stove

CONNELLSVILLE, Pa., Jan. 22.—When her clothes ignited as she lighted the gas in the range in the kitchen of her home in North Pittsburgh street to prepare dinner, Mrs. Emma Lytle, 83, was fatally burned.

C. OF C. FAVORS HEALTH BILL

The Pittsburgh Chamber of Commerce has adopted a report of its public health committee indorsing the Ransdell bill, now before Congress, providing for a national institute of health under the administration and control of the surgeon general.

The chamber also adopted a recommendation from the city and suburban transit committee, proposing relocation of the Lincoln Highway from Wilkinsburg to the city via Rebecca, Edgerton and Reynolds streets to Beechwood boulevard. Similarly, a report indorsing a readjustment of retirement pay for postal employes, "regardless of postoffice receipts," was adopted.

AMAZING OFFER

Now You Can Own a Player Piano

Trade In Any Musical Instrument

REAL BARGAINS

Uprights, Used	$ 59	Grands, Reduced	$300
Players, Used	115	Phonographs	19
Players, $750 Stock	395	$5 Down—$2 Weekly	

This Coupon Is Worth $30 Bring It With You
L. F. ELLISON PIANO HOUSE

When signed by the customer, the Ellison Piano House agrees to accept this coupon as part of the down payment or in exchange for a Gold Bond Certificate worth $30, to be applied on weekly or monthly payments in the event of sickness or unemployment. Good only during this sale. One coupon to a customer.

NAME.....

L. F. ELLISON
PIANO HOUSE
967 LIBERTY AVENUE PITTSBURGH, PA.
OPEN EVENINGS NEXT TO BUS TERMINAL ATLANTIC 1820

You're missing something if you don't hear "FORHAN'S SONG SHOP" Thursday night at 8:00. Station WCAE.

Have you all of your own teeth?

Unless you take preventive measures now, the day is coming when you may know, to your sorrow, that the true meaning of the phrase "artificial denture" is often the extravagant price of self-neglect—false teeth. Here's the reason and the way to help safeguard health against the coming of this day.

Teeth are only as healthy as the gums. And gums, undernourished and under-exercised, soon surrender to dread diseases that ravage health and often destroy teeth. To prevent this, avail yourself of the best care that modern dentistry offers. Place yourself in the hands of your dentist at least twice a year. And brush your gums when you brush your teeth, every morning and night.

Best for this purpose—use Forhan's for the Gums . . . the dentifrice designed to help firm gums and keep them sound, thus protecting them from the attack of disease.

Use Forhan's regularly. You'll be delighted with the way it makes your gums look and feel. In addition, you'll notice that it effectively and safely cleans teeth and helps to protect them from decay. Get a tube of Forhan's—today!

Forhan's *for the gums*

★ 4 out of 5 after forty and thousands younger pay the extravagant price of neglect.

We Invite You to Join Our 1929 Christmas Club NOW --

YOUR 1929 Christmas fund will be larger and your gifts more extensive if you join the First National Savings Club. Each week you deposit a specific amount of money and before you know it, you will have a substantial sum for your Christmas shopping next year. Make Santa's pack in 1929 overflow by registering now in the Christmas Savings Club.

Christmas Club Payments	
25c Weekly Deposit	$ 12.50
50c Weekly Deposit	25.00
$ 1 Weekly Deposit	50.00
2 Weekly Deposit	100.00
3 Weekly Deposit	150.00
4 Weekly Deposit	200.00
5 Weekly Deposit	250.00
10 Weekly Deposit	500.00
20 Weekly Deposit	1000.00

Plus 4% Interest

Savings Department

FIRST NATIONAL BANK AT PITTSBURGH
FIFTH AVENUE AND WOOD STREET
Convenient for you

Cuticura Soap

Mother's Favorite
for all the family

CLEANSES and purifies the skin and when used daily, assisted by Cuticura Ointment as needed, it prevents little skin and scalp troubles from becoming serious.

Soap 25c Ointment 25c and 50c.
Talcum 25c Sold everywhere.
Sample each free.
Address: "Cuticura," Dept. 6I, Malden, Mass.

LOW FARE ROUND TRIP TICKETS

$1.25 WASHINGTON, PA. and Return
$2.65 WHEELING, W. VA. and Return
$1.75 STEUBENVILLE, O. and Return

Tickets sold daily and valid for two days, including date of sale. When sold on Saturdays, they will be good returning until the following Monday, inclusive.

Travel in Comfort on Fast, Frequent Train Service

Pennsylvania Railroad

Highest Bridge In World

THE highest bridge in the world is the railway bridge that crosses the gorge of the Zambezi just below the famous Victoria Falls, in South Africa. It is 400 feet above the water.

Magazine Page

Beards Worn When In Mourning

IT was the custom among Romans to shave off the beard at the age of 21 and present it as an offering to the household gods. A beard was grown after that age only as a sign of mourning.

Meditations of a Wife

By HELEN ROWLAND

Modernizing Marriage

SOMEBODY is always predicting the doom of marriage.

* * *

Lots of sophisticated young women declare there is no reason why an enlightened girl should marry, these days. And lots of cynical young men retort that there never WAS any reason why an enlightened man should marry. So there!

* * *

Take it from them, this earth will soon be just like heaven, where there is "neither marrying nor giving in marriage."

HELEN ROWLAND

* * *

But the cabinet-makers still continue to turn out hope chests, the jewelers go right on making platinum wedding bands and the clerk of the marriage license bureau still continues to look all fagged out around the end of June!

* * *

The truth is that dear old marriage has had its face lifted and its skirts shortened and become so rejuvenated that we don't recognize it any more! It is no longer STANDARDIZED. It is modernized.

* * *

You can no longer spot a wedded pair by "that married look." You can't even tell the matrons from the debutantes, or the husbands from the bachelors, at a country club dance.

* * *

There is no such thing as a typical married woman—plump, resigned, dowdy and complacent looking. And no such person as the old-fashioned standardized husband—serious, overworked, home-broken and seedy looking. Marriage doesn't come dressed in bombazine, any more. It comes in a thousand attractive disguises, like soda water.

* * *

We don't even marry for the same old, standardized reasons, today. Fancy a modern man marrying in order to acquire a cook and a housekeeper! Or an up-to-date girl marrying in order to get "Mrs." on her calling cards and a lifelong meal ticket!

* * *

We may marry for any one of a thousand reasons—for companionship or for romance; for a life-work or for an adventure; for experience or for inspiration; for love, for money, for a playmate, for a yoke-mate or for a working partner.

* * *

We may marry on a shoestring and we may marry on an impulse.

* * *

But the point is, that today, yesterday and forever, we KEEP RIGHT ON MARRYING!

* * *

Marriage may be changed, diluted, disguised and "improved." But it is still the only union that satisfies the human soul. And no life is complete without it!

(Copyright, 1929, King Features Syndicate, Inc.)

How to Keep Well

By DR. ROYAL S. COPELAND

Rapid Fat Reduction Is a Menace to Health

IN the course of a year thousands of letters come to my desk asking about weight reduction. Nobody wants to be fat. Everybody who is fleshy wants to know how to reduce.

DR. COPELAND

For a good many years I have been watching the efforts at and the effects of fat reduction. As a result certain convictions have been taking form in my mind. Perhaps you will be interested in some of them.

There can be no doubt that there are disadvantages to overweight. It is not alone because of the appearance of the victim, but because of its effects upon health, that we disapprove of surplus flesh.

Many times I have reviewed the testimony of a committee of experts who studied the records of several large life insurance companies. These men reached the conclusion that overweight was a distinct menace to health. At the end of their survey they stated, among other things, that a man 50 years of age who is 50 pounds overweight has lessened his expectation of life by at least 50 per cent.

Fat is not laid on the outside of the body as plaster is laid on the walls of a house. On the contrary, it is distributed throughout the body, involving all the organs and structures of the body. The fat may replace in part the muscles of the heart. It may choke the kidneys and liver. It may interfere with and weaken all the functions.

With this picture in mind, you can appreciate its bad effects. It will be seen without further argument that health and vigor will suffer if fat is permitted to accumulate and produce such effects. It is clear that it is your duty to yourself to avoid this evil.

But what about the person, particularly the woman, who has taken on a lot of surplus fat and has suffered from overweight for years? What should she do?

The abdominal organs, notably the stomach and intestines, and the pelvic organs, particularly the uterus, require certain supports. Nature has provided this in the ligaments and other devices planned for the very purpose of holding them in place.

If fat is deposited in the tissues in large quantities the localized accumulations of this substance serve as additional supports to the organs. Indeed, the fat may take from the anatomical structure intended to carry the weight of these organs a large percentage of their work. In consequence, the ligaments and natural supporting devices may lose tone and strength.

In a case of this sort the rapid withdrawal of the accumulated fat may take away the support upon which the body has come to rely. In consequence, the organs drop and may be materially displaced by the removal of the abnormal props.

My warning to fleshy people who have endured their overweight for years is to be extremely deliberate in fat reduction. It is dangerous to go too fast. Dropping—"prolapse," the doctors call it—may be produced if the fat is withdrawn. The fat might better be endured for health's sake than to be dissolved too speedily for the sake of appearances.

The conclusion of the whole matter is this: It is better to stay fat than by violent methods to get thin.

Answers to Health Queries

S. L. C. Q.—What would cause an 8-month-old baby's hands to swell and become hard. Would this be due to the fact that he keeps his hands uncovered at night and is subject to constipation?

2.—What can be done for the latter condition in a baby? Would it be wise to give him fruit juices?

A.—Should have an examination of the kidneys. The fact that he is constipated may have a bearing on the condition, but would not be the actual cause.

2.—See that he has fresh vegetables and fruits as well as their juices in his diet. Prune, orange juice or a little apple sauce would all be suitable, given in small quantity.

* * *

M. W. Q.—What can I do for oily hair?

A.—This requires special treatment. A tonic should be used several times during the week and immediately after shampooing the hair.

(Copyright, 1929, Newspaper Feature Service, Inc.)

WHEN TIME AND LOVE PASS BY

Drawn by Dorothy Flack

YOUTH, with its golden days of opportunity, is truly the best time of all. For then it is that you find the life of which you have dreamed. But sometimes Youth is too lazy or too heedless of the golden things awaiting it, and when the rosy days have flown it finds that Time has passed and taken Love with him.

For Time and Love are pals! And Time brings Love and Time takes Love away! He stops for awhile when he finds someone along the road who seems to be waiting for him, but when he finds that poor little Love is unnoticed, he tenderly takes his hand and goes on his endless path to eternity.

So watch well, and grasp every opportunity that comes to you. Don't sit idly on the side lines and wait for Love to come and claim you. Go half way along the path and watch and wait expectantly that you will know and recognize him when he comes your way. Let the golden days of Youth build for you the glowing glory of the after years. For Love that comes to you then is the Love that will sustain you throughout the years which Time has decreed for you. And doubly blessed will you be if you travel side by side with Love and Time. For in this way lies the only happiness and the truest joy of Life and living.

Tomorrow's Horoscope

Wednesday, January 23

A DAY of great activity and much to do with launching new projects is foreshown by the places of the governing planets. And while there are many advantages to be reaped from new undertakings and from contracts with large corporations, yet there is some danger from precipitate moves, journeys or changes. Also there is a sign of a menace of fraud, slander or misrepresentation through letters, writings or unguarded speech. Prudence is enjoined.

Those whose birthday it is may look for a very lively year, with new ventures and important contacts, but hasty change, ill-considered agreements or documents as well as speech may precipitate danger of slander or fraud.

A child born on this day may have a keen and clever mind, but it may have an unruly tongue or be given to precipitate acts and unwise changes.

(Advertisement.)

GRAY HAIR IS EASILY DARKENED

Tells How She Did It With a Home-Made Remedy.

Mrs. E. H. Boots, a well-known resident of Buchanan County, Ia., who darkened her gray hair, made the following statement:

"Anyone can darken their gray or faded hair, and look twenty years younger with this simple remedy, which they can mix at home. To half a pint of water add 1 ounce of bay rum, one small box of Barbo Compound and ¼ ounce of glycerine. These ingredients can be purchased at any drug store at very little cost. Apply to the hair every other day until the gray hair is darkened sufficiently. It does not color the scalp, is not greasy and does not rub off. It will make a gray-haired person look twenty years younger."

Love's Awakening

A Continuation of Love's Embers

By ADELE GARRISON

Scene of Complicated Drama Now Shifts to City Hotel

I HAD seen the old hotel in which Lillian had her suite of rooms, but had paid it no particular attention upon my visits to her. Now, however, when it was practically settled that Dicky, Mary and I were to live in it during the coming winter, I paused upon alighting from the taxicab and gave it a meticulous scrutiny.

A substantial red-brick structure, 12 stories high, once the tallest and largest structure of the entire neighborhood, and still topped only by two or three of its near neighbors, it gave an impression of permanence, of solidity, and of old-fashioned homey comfort waiting behind its wrought-iron balconies running the full length of the structure, with doors opening upon them from every room.

"That's Mother's suite, away up to the right," Marion told Mary excitedly. "——eight, no—10 stories up, the one on the corner with the balcony all by itself. The long balconies do not go beyond the seventh story, but an occasional suite has one, and we're of the lucky people. It's nice to sit up there and watch the people down on the street—they look so queer. I'll show you what I mean when we get up there—you'll laugh yourself into a spasm."

"Piano! piano!" Lillian warned softly, and her young daughter promptly ceased her distinctly audible remarks as her mother led the way into the hotel. I reserved my own amused comment until the bellboy had ushered us into Lillian's suite and given her the keys of the one she wished to show to me.

"I don't see why they didn't have a band playing 'Hail to the Chief,'" I teased when the door had closed behind the grinning bellboy. "That was the only thing needed to complete your welcome. Every face from the porter's to the manager's held a broad smile of greeting and I expected the bellboys to stage a fight for the privilege of bringing you up here."

"They are nice here," Lillian said. "It's one reason I like the old place. Here are the others."

Adroitly she had forestalled any answering comment upon her popularity, and we followed her as she went swiftly through the rooms of her suite, and then went into the hall and unlocked the door of the next apartment. We found ourselves in a big living room similar to Lillian's, only occupying the opposite corner of the building.

"Come over here," Lillian said, and take a look."

We crowded around her and exclaimed with pleasure at the view of the Hudson and the Palisades above it, which, though several blocks away, seemed almost at our feet.

"We have the same view," Lillian said. "You see these two apartments occupy the entire west end of the building. You have the southwest corner and we the northwest. Each of the bedrooms has a view of the river, too. Come and inspect and plan before the men get here."

We trailed her as she went from room to room, four good-sized bedrooms beside the central living room, and two baths.

"Of course you'll arrange them as you like," Lillian said when we had finished the inspection, "but I want you to see how convenient an arrangement could be made if Harry takes this 'farthest north' bedroom next to our suite. One bath is between that room and the large room next. If Dicky took that, they could share the bath when they wished, though there are two in our apartment, and then the two bedrooms with the bath between on the south side of the living room could be used by you and Mary."

"I don't know whether it's your judgment or mine which is to be credited with clairvoyant powers," I smiled, "but I already had arranged the rooms mentally in that very fashion."

"Then you like it?" Lillian queried, and at my assenting nod she grinned mischievously.

"Then our next job is to make Dicky believe he thought of this arrangement of rooms before anybody else did," she said. "Let's go back to our suite and primp up. We're due in the lobby to meet them in 10 minutes."

(Copyright, 1929, Newspaper Feature Service, Inc.)

Correct Manners

By MRS. CORNELIUS BEECKMAN

The Engagement Ring

DEAR MRS. BEECKMAN:

Do you consider it correct or good taste for an unengaged girl to wear the enclosed type of diamond ring on any finger of either hand? My parents have given me such a ring for a birthday present, and it always causes comment when I wear it. What do you think about it? A. G.

I REALIZE that most people are always eager to "scent" a romance, and when they see a girl wearing a solitaire diamond ring on any finger, they immediately begin to comment. But as a matter of fact, really it is the finger on which the diamond solitaire is worn that "makes the difference," and if you do not wear it on the finger-of-fingers, you may feel quite unconcerned and fortified in wearing your lovely present.

Dining Points

DEAR MRS. BEECKMAN:

Should pancakes be cut with a knife or should only a fork be used?

2. How should bacon be eaten?

3. In a restaurant when chicken is served usually it is on a separate platter. Is it correct to take it all on your plate at one time?

A READER.

USUALLY only a fork is used.

But if you are one of the people who usually use both a knife and fork in eating most things, a knife, too, can correctly be used.

2. With a knife and fork. Never in the fingers, except when necessary, at picnics!

3. No, take a portion of the serving at one time.

Initialing Linen

DEAR MRS. BEECKMAN:

Is it proper to use your intended husband's initials on your linens?

A. D.

IT isn't exactly improper, but to my way of thinking, it isn't such good form as the use of the initials of the maiden name. But there is much controversy on this question, as in the affiliated one of the engraving of the silver of the bride-to-be. Nowadays, so great is the discussion, that the bride-to-be must make her own decision.

Personally, I never can see why it is good taste to use the initials of a name that is not yet yours!

He Mustn't!

DEAR MRS. BEECKMAN:

I said it was proper for a young man to put his arm around a girl's shoulder or her chair in a theater or any other public place. B said no. Kindly tell me whose idea is correct. V. K.

YOU are not correct, my dear, V. K. The best rule in this case is for a person to keep his or her hands "at home." A man who is a gentleman does not do things that make a girl conspicuous.

(Copyright, 1929, Premier Syndicate, Inc.)

For the Lovelorn

Puzzled

DEAR MISS GALE:

I have been reading your column for quite a while and I enjoy reading it very much. I am coming to you for a little advice. I am a girl 16 years old and I am deeply in love with a young fellow 23. He seems to love me as he is always running after me when he is home on leave. He is now a naval officer. I do love him and I have gone with other fellows to try to forget him, but it is so hard. He promised me a ring. If you were I would you accept it? He is very funny; what I mean is that I am not sure of his love. Would you please tell me how I can tell he loves me? He is very kind to me, and he will be going away for a couple of years. And he tells me he loves me. PUZZLED.

You are really too young to think of an engagement, my dear. If you and this boy really love each other, it will last through his two years' absence, and you will both be a little surer of yourselves. Even an 18-year-old girl is too young to marry, in my opinion, but you could at least have an engagement then.

Too Much ACID

Many people, two hours after eating, suffer indigestion as they call it. It is usually excess acid. Correct it with an alkali. The best way, the quick, harmless and efficient way, is Phillips' Milk of Magnesia. It has remained for 50 years the standard with physicians. One spoonful in water neutralizes many times its volume in stomach acids, and at once. The symptoms disappear in five minutes.

You will never use crude methods when you know this better method. And you will never suffer from excess acid when you prove out this easy relief. Please do that—for your own sake—now.

Be sure to get the genuine Phillips' Milk of Magnesia prescribed by physicians for 50 years in correcting excess acids. 25c and 50c a bottle—any drug store.

"Milk of Magnesia" has been the U. S. Registered Trade-Mark of The Charles H. Phillips Chemical Company and its predecessor Charles H. Phillips since 1875.

GLEAMY WHITE TEETH and a Sweet Breath

Try Phillips' Dental Magnesia Tooth Paste just once and see for yourself how white your teeth become. Write for a free ten-day tube. Address The Phillips Co., 117 Hudson St., New York, N. Y.

THE POPULAR WINTER ROUTE TO CALIFORNIA

The picturesque south of old New Orleans.

Via Cincinnati and New Orleans, along the Gulf Coast, through the sunny Southwest

ENRICH your travel experience by taking the route of romance and sunshine to California.

Intereiling at a Movie Travelogue

Watch the kaleidoscopic panorama unroll from the moment you board your train at Cincinnati or Louisville. You pass through representative Southern cities, with stop-over privilege. You follow the glamorous coast of the Gulf, with its beauty of flowers, and music of waters as turquoise-blue as those of the Mediterranean. You find yourself under the witching spell of New Orleans Go one way and, if you wish, return by another route at no additional cost.

All the way the train service and equipment and cuisine are unsurpassed. *The Pan-American*, between Cincinnati, Louisville and New Orleans, is all-Pullman—one of the world's finest trains. At New Orleans it connects with de luxe Western trains. No extra fares.

Reduced winter fares now in effect. For full information, reservations, etc., apply—

I. W. Carey, T. P. A., L. & N. R. R.
Atlantic 2605, Hy. W. Oliver Bldg.
Pittsburgh, Pa.

C28-4CX

L&N

LOUISVILLE & NASHVILLE R. R.

Merely Margy, An Awfully Sweet Girl

Story by Lloyd Mayer By John Held, Jr.

YOU'VE GOT TO TELL MARGY TO STAY AT HOME. ALL SHE THINKS ABOUT IS BOYS!
I KNOW. BUT I HATE TO DO IT. WE WERE ALL YOUNG ONCE!
BUT SHE IS RUINING HER HEALTH!
ALL RIGHT. ALL RIGHT! LET'S HAVE HER DOWN. OH! MARGY!
I HEAR YOU CALLING ME?
YOUR MOTHER WANTS TO SPEAK TO YOU!
YOUR FATHER WANTS TO SPEAK TO YOU!

"My dear, I'm all-of-a-DOOdah at this point—I mean I'm comPLETEly BAFfled and nonPLUSSED, no less, because the paRENTal situation is so THORoughly VAGUE, do you know what I mean?. ACtually, my dear, it's got my NECK out because Mother and Daddy are SIMply KILLing the way they kind of BEAT around the BUSHwah whenever they try and HAUL me out on the tapis for a little matter of arriving HOME about THREE in the A. M. or something, do you know what I mean? Well, the point IS, my dear, that I get all prePARED for a treMENdous LECture on such occasions only to have them BOTH sit HEAVily with expressions of aCUTE emBARrassment on their quaint FAces and then, my dear, I NEARly have hysTERics because I mean they BOTH sort of BURST FORTH into SPEECH at the same MOment, DADdy announcing that MOTHer wants to SPEAK to me, and MOTHer firmly declaring that DADdy wants to speak to me, with the result that simply NOTHing transPIRES—can you COPE with it? REALly, my dear, it SIMply SLAYS me because I'd HEAPS rather have them BAWL me OUT so's I could TELL them where they got OFF, but the way it is I simply NEVer get a chance to deFEND myself, which makes me SIMply LIVid because I HONestly think it's FRIGHTfully unJUST, my dear—I mean I ACtually DO!"

CHILD COUGHS
Stopped quickly and SAFELY without one swallow of
THOXINE

666
Is a Prescription for
Colds, Grippe, Flu, Dengue, Bilious Fever and Malaria
It is the most speedy remedy known

Pain

Neuritis, Rheumatism

"Heet" relieves instantly! With applicator attached to cork, just brush "Heet" over the pain area, whether in knees, feet, legs, hands, shoulders, back, neck or body. Instantly, you feel this harmless, glorious, penetrating heat draw the pain, soreness and stiffness right out of the aching or swollen joint, muscle or nerve. "Heet" contains two soothing, penetrating ingredients, too expensive to use in ordinary liniments or analgesics. It is a clean, pleasant liquid; doesn't stain, blister or irritate, and costs only 60 cents at drug stores.

The Sun-Telegraph Fifteen Cent Pattern

A PLEASING FROCK FOR A LITTLE GIRL

Straight from the shoulder hangs this dainty model; from yoke depth groups of plaits become part of the back and front, affording pleasing fullness. A small round collar and short puff sleeves complete this attractive style. Pongee in a natural shade with collar and sleeve bands in light blue or rose will be nice for this design. It is also good for batiste, crepe de chine in white or soft colors. White wool crepe is suggested with collar and sleeve-bands in a favorite color.

This pattern is cut in five sizes: 1 2, 3, 4 and 5 years. To make the dress for a 4-year size will require 2⅛ yards of 36-inch material. To face collar and cuffs with contrasting material will require ¼ yard 27 inches wide.

COUPON.

This pattern will be sent on receipt of 15 cents (silver or 2c and 1c stamps). Make number, name, address, etc., plain. Send to Pattern Department, The Pittsburgh Sun-Telegraph, Pittsburgh, Pa.

No. 6356 Size.....

Name .....

Street and No.....

City .....State ....

Mothers—Try Mild Children's Musterole

Just Rub Away Pain

Of course, you know good old Musterole; how quickly, how easily it relieves chest colds sore throat, rheumatic and neuralgic pain, sore joints and muscles, stiff neck and lumbago. We also want you to know CHILDREN'S MUSTEROLE — Musterole in milder form. Unexcelled for relief of croupy coughs and colds; it penetrates, soothes and relieves without the blister of the old-fashioned mustard plaster. Keep a jar handy. It comes ready to apply instantly.

CHILDREN'S MUSTEROLE
WILL NOT BLISTER
MILD
Better than a mustard plaster

the Cough Syrup with TRIPLE ACTION
1/Soothing
2/Mildly Laxative
3/Clears air passages

Coughs calm down when *Triple Action* starts to work! Smith Brothers Cough Syrup with the Triple Action eases and stops even the peskiest cough. Quickly and surely it gives you relief, and starts you back on the road to health.

Medical science says that you must do *three things* to throw off a cough. Triple Action does them—fast and pleasantly.

Smith Brothers Triple Action Cough Syrup is absolutely safe for children. Both children and grown-ups like its famous delicious cough drop flavor.

SMITH BROTHERS
Triple Action
COUGH SYRUP

KONJOLA...THE MEDICINE THAT MAKES GOOD...BEING EXPLAINED BY THE KONJOLA MAN

Weary, discouraged, disheartened with failure after failure to find health?

Does the fear of never finding relief grip you?

What hope and encouragement are to be found in the happy experiences of countless thousands to whom Konjola—the new medicine—has proved a boon.

Lighted by these experiences, you, too may travel the road to health that Konjola paves for you.

THE KONJOLA MAN

It is logical, sensible, to believe that Konjola will not fail you.

The Konjola Man Is Meeting the Public Daily at

THE McCULLOCH-DOW DRUG CO.
PENN AVENUE AND SIXTH STREET
FREE SAMPLES GIVEN

VANILLA AND THE VILLIANS

A Deadly Game

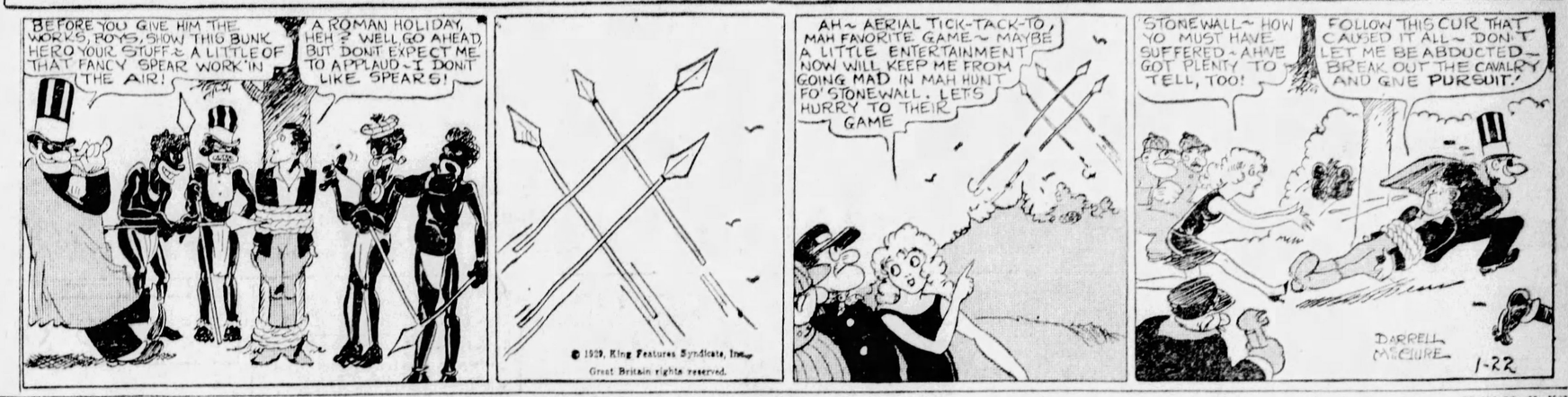
BEFORE YOU GIVE HIM THE WORKS, BOYS, SHOW THIS BUNK HERO YOUR STUFF & A LITTLE OF THAT FANCY SPEAR WORK'IN THE AIR!
A ROMAN HOLIDAY, HEH? WELL, GO AHEAD, BUT DONT EXPECT ME TO APPLAUD - I DONT LIKE SPEARS!
© 1929, King Features Syndicate, Inc. Great Britain rights reserved.
AH ~ AERIAL TICK-TACK-TO, MAH FAVORITE GAME ~ MAYBE A LITTLE ENTERTAINMENT NOW WILL KEEP ME FROM GOING MAD IN MAH HUNT FO' STONEWALL. LETS HURRY TO THEIR GAME
STONEWALL ~ HOW YO MUST HAVE SUFFERED ~ AHAVE GOT PLENTY TO TELL, TOO!
FOLLOW THIS CUR THAT CAUSED IT ALL ~ DON'T LET ME BE ABDUCTED ~ BREAK OUT THE CAVALRY AND GIVE PURSUIT!
DARRELL McCLURE 1-22

Woman's Leg Broken When Hit by Auto

While walking in Main street, East Pittsburgh, Carrie McKnight, 19, of 341 Braddock avenue, East Pittsburgh, was struck by a machine driven by Francis Badner, 633 Braddock avenue, East Pittsburgh. She was taken to a physician's office, where a broken leg was set and later was removed to her home.

"Peacemaker" Trying To Stop Fight Shot

BROWNSVILLE, Pa., Jan. 22.—Hank Brumley, 18, was shot through the wrist at Allison, when he attempted to settle a fight between his younger brother, Coleman, and a neighboring lad, Michael Noskey. Noskey's father, it is charged, rushed from the house with a gun and shot Brumley. Police are seeking him.

Sacred Heart Card Hostesses Named

Mrs. E. M. Kenna, Mrs. J. J. Debresen, Katherine McKim and Margaret H. Sweeney have been appointed hostesses for the card party in the Sacred Heart Guild Hall, 5930 Center avenue tonight, for the benefit of the Sacred Heart Church.

There will be over 200 prizes distributed together with a door prize of $10 which will be awarded.

A delicious lunch will be served by the hostesses.

Beauty Care right in your own Dishpan!

305 Famous Beauty Shops Find—

FAMOUS BEAUTY SCHOOLS also find Lux gentlest to the hands! The National Schools of Cosmeticians chose Lux for use in manicuring because Lux suds proved most soothing! "There is no better beauty aid than Lux in washing dishes," they add.

96 OUT OF EVERY 100 BRIDES questioned in 11 great cities are using Lux for their dishes, to keep their hands truly lovely! These modern girls mean to keep house without losing a bit of youthful charm. They find Lux means beauty care!

© 1929, by Lever Bros. Co., Cambridge, Mass.

"With all our experience we cannot distinguish between the hands that never wash dishes and hands that use Lux in the dishpan."

NOBODY has a better chance to compare women's hands than the experts in these famous beauty shops all over the country!

And they find that—

"Lux for dishes means hands that are truly lovely—soft and white as the hands of leisure."

Here is beauty care *in your dishpan!*

While you are washing dishes with gentle soothing Lux suds, your hands are gaining a half-hour or more of real *beauty care!*

The secret is this: Lux is different from other soaps! It cherishes the delicate oils of the skin, while so many soaps pitilessly dry these beauty oils—leave the skin roughened and red looking.

Best of all, this wise, simple beauty care costs almost nothing. Lux for all your dishes costs less than 1¢ a day!

Here is the wisest, most inexpensive beauty care known—right in your own dishpan!

THESE FAMOUS HANDS of Miss Irma Wright, world champion amateur typist, delight big audiences with their speed! "Lux in my dishpan keeps my hands supple and white," she says—"solves my problem of being both champion and home-maker."

OF COURSE DISHES SHINE, glasses sparkle, with lovely Lux suds—instantly sparkling even in hard water! And Lux costs so little! The big package of Lux will wash 6 weeks' dishes for the average family—lovely hands for less than 1¢ a day!

CITY LEAGUE QUINTS SEE ACTION TODAY

SUN-TELEGRAPH SPORTS

TWENTY-FOUR TUESDAY, JANUARY 22, 1929 BEST IN PITTSBURGH

DUKES, GENEVA ON EDGE FOR TILT

SPORT COMMENT by JAMES J. LONG

Share Riegels' Error. Many Others Confused. Cueists Fear Grange.

MacKay Helps Boston. O'Brien's Fistic Claim. Farrell Loses Stride.

FEW WINNERS REPEAT IN OPEN GOLF.

ROY RIEGELS has been forced to shoulder all the blame for that famous wrong-way run, because he was the man to carry the ball, but according to a version of the play that has just reached the East, he was by no means the only man on the scene to lose his sense of direction.

Chick Meehan

Chick Meehan, football coach at New York University, who was a spectator at the Tournament of Roses game in Pasadena on New Year's Day, is authority for the statement that many of those present actually made the same blunder as the California center at the time of the happening, and that in criticizing and even laughing at Riegels since they have been guilty of some second-guessing at the expense of the unfortunate player in order to make themselves look good.

Meehan asserts that not only did Riegels' teammates also become mixed up and help him along by clearing a path for him, but that California rooters in the stands thought it was a great play and cheered on the ball carrier for almost half of his disastrous dash.

"RIEGELS wasn't the only California player who lost his sense of direction," says Meehan in defending the goat. "When he started to run the wrong way all the other California players began to take out opponents to clear his path. Lom, who got credit for keeping Riegels from crossing his own goal line, actually ran with him to take out Georgia Tech men whom he looked upon as possible tacklers, but after he had gone half way down the field you could see him hesitate.

"Then Lom evidently decided that something was wrong. He slowed up and looked around. Not until then did he realize that Riegels was running in the wrong direction, whereupon he started after him to head him off. The spectators were fooled, too. Almost everybody was fooled for the moment. It was funny to hear the tremendous cheer from the California stands as Riegels got away. The cheering kept for, say, about 30 yards. Then it began to die away gradually to a dead silence. Riegels was not alone in becoming confused."

THOUGH Edouard Horemans, present title holder, and Jake Schaefer have been ruling as favorites in the advance dope on next month's world championship 18.2 balkline billiard tournament, a dark horse now looms up in the person of Felix Grange, the French star.

Grange, who arrived in this country Saturday to put the finishing touches to his preparations for the titular competition scheduled to begin February 4, in New York, is said to be a much improved player and a contender to be feared.

Felix Grange

THIS is Grange's second American visit. The first was made in 1927, when he took part in the 18.2 world title tournament in Washington, finishing fourth. Champion Horemans, who saw Felix perform in several matches in Paris last summer, says that the Frenchman is 10 points per inning better than he was when in this country two years ago. And at that time, it will be recalled, Grange was good enough to finish ahead of Horemans himself, who has since become champion. Grange, Conti and Gerbier have been the leaders in French billiards for many years. Conti formerly was the best known of the trio here, as he played in three world championship tourneys, starting in 1921, but Grange has since forged to the front and is the player to whom France now looks to bring home the title.

BOSTON hockey fans say they are quite as well satisfied as Pittsburgh ice devotees with the deal in which Mickey MacKay was sent to the Hub in exchange for Frankie Frederickson. They are giving MacKay the lion's share of the credit for the sensational drive that has carried the Bruins to within three points of the New York Rangers, leaders in the American group.

Since MacKay joined the club, the forces of Art Ross have been traveling at a terrific clip. The Bostonese won only five of their first 14 games, but they have not been defeated in their last nine contests, winning seven in a row, then playing a tie with Detroit, and capturing another tilt last Sunday night in Chicago. In those nine bouts the Bruins piled up 27 goals. MacKay has been the leading goal-getter in the winning rush, averaging one counter per game.

NOW comes another kick, following the discussion caused by the failure of the Muldoon-Tunney heavyweight championship trophy committee to inscribe the name of Tommy Burns along with those of the other former holders of the big title—Sullivan, Corbett, Fitzsimmons, Jeffries, Johnson, Willard, Tunney and Dempsey.

Jack O'Brien

Philadelphia Jack O'Brien insisted that he, too, is entitled to have his name on the trophy. "Burns should be mentioned, and so should I," he said. "Burns really won the title by defeating me. I had knocked out Bob Fitzsimmons in 13 rounds. Fitz was the champion before Jeffries, and the title really reverted to him when Jeff retired. That made me the champion, didn't it?

"BURNS was a good fighter. He'd have been at least an even thing against Jack Sharkey and he'd have trimmed Young Stribling easily. Even Tunney would have had his troubles beating Tommy, though Gene probably would have proved a bit too clever. Still Burns could hit, and I'd count him even faster afoot than Tunney. He certainly was no Heeney. And he proved his right to the title in his day by meeting and defeating every one who wanted a chance. And, what's more, he was game enough to give Jack Johnson, a classy Negro, a chance to win the title. What more could have been asked of him?"

RAY MILLER, Chicago lightweight, who has become recognized as a real championship candidate in his class since he rang up knockout victories over Sid Terris, Lope Tenorio, Jimmy McLarnin and Tommy Grogan, is getting plenty of work without accepting any of the New York offers made to him. He is booked for three fights in Detroit—with Bruce Flowers on February 1, with Tod Morgan on February 22, and with Sammy Mandell on a date in March or April to be selected by the champion.

Don't get the idea that Mandell is going to risk his title in Detroit instead of grabbing the much bigger financial intake possible in New York. Sammy is playing the same game as the other champions who take no chances with their titles unless they are forced to do so. It is announced that the Detroit affair with Miller will be a non-championship match. Mandell has been publicly proclaiming his willingness to meet Miller, but when it came down to closing the match he insisted on conditions that would keep his championship out of jeopardy.

WHEN Johnny Farrell won the open golf championship last June by defeating Bobby Jones in the play-off he was pointed out as the open winner who would not skid. They said that he was just

(Continued on Page Twenty-Five.)

HOMESTEAD STARS MEET ROSIES TONIGHT

By JULIUS LEVIN.

THE Cleveland Rosenblum-Celtics, winners of the first-half championship of the American Professional League, will be the attraction in Homestead tonight, opposing an all-star aggregation composed of players from the Homestead District League.

Joe Gubby.

The Homestead District League this winter includes on its club rosters the outstanding independent and professional stars in this section of the state and its all-star quintet is likely to give the American League champions a busy evening.

With three former Celtic stars, Henry (Dutch) Dehnert, Pete Barry and Joe Lapchick, on the team the Rosies present an attractive lineup. All were prime favorites in this section when they appeared in the Celtic lineup and many of their supporters will be out tonight to see them in action against the cream of the Homestead District League.

The Homestead League games have been attracting capacity crowds to Elks Temple and tonight's fray is expected to prove no exception. The appearance of the Rosies in Homestead has stirred up considerable interest in the Milltown and a record-breaking crowd is expected to pack the Elks' auditorium.

Included in the Homestead lineup will be Jacko, Dober, Pfeffer, McGill, Cassidy, Artley, Davies, Henderson, Anderson, Gubby and Minnick.

Tomorrow night South Side Market House likely will draw a packed house when the Goldensons of the County League oppose the famed Clevelanders. Fred Miller, manager of the Goldensons, predicts that the Market House auditorium will be packed to capacity as interest in the game has been high.

The Goldensons have one of the best professional clubs operating in this section this season and will give the American Leaguers a real battle tomorrow night.

Last night the Rosies scored their second victory of the exhibition tour, defeating the Altoona Big Five, 46-34.

DRIBBLES

Reliance Life meets the Miele-Franchinas in an Allegheny County League game tonight at Columbus Temple. The Five Horsemen of Herron Hill meet the Lawrenceville Business Men in the preliminary game.

The Ray Millers of the Homestead District League may be admitted to the P. & O. League for the second half of the season, making that loop an eight-club race.

Immaculate Heart will present several new faces in its lineup in the second half of the P. & O. League race. Manager Joe Dobbs is dickering for the services of several prominent stars to strengthen his lineup.

The Johnstown Y. M. H. A. team will be the attraction of the local Y. M. H. A. tonight in the first of a two-game series. A return game will be played in Johnstown later in the season.

Harry Taylor, former C. M. C. star, has proved himself a valuable addition to the Greenfield Club of McKees Rocks. His work to date has left no room for complaint. The signing of Chick Hood should make the McKees Rocks quintet a dangerous contender for the second-half P. & O. loop title.

Manchester Community Lyceum will meet the Forresters in a Lyceum League game on Thursday night. Manchester started its second-half schedule by defeating C. M. C. Saturday. Manchester will meet St. Mary's at Lawrenceville.

Three games are scheduled tonight in the C. & I. League. Kaufmanns meets National Fireproofing, Pittsburgh & Lake Erie faces Duquesne Light and Peoples Trust opposes the Robertson. All games are scheduled at the Market House.

The Goldensons have signed Dober, Homestead star, for the second half of the Allegheny County League race.

GIZZY EASILY DEFEATS TAYLOR

WASHINGTON, Pa., Jan. 22. — Battling Gizzy, of Donora, continued to add to his local ring successes here last night when he swarmed all over Bad News Taylor, of Donora, and beat him all the way in eight rounds. Taylor never had a chance, and after being wobbly and tired in the seventh was lucky to finish the final round.

Young Saylor, of Charleroi, stepped in as a sub for Leo Kyberski, of Swissvale, and left-handed Red Ryan to death in a one-sided six-rounder. Saylor's experience and speed were too much for the energetic, but crude, local kid.

Lee Scala pulled somewhat of a surprise when he won the six-round decision over Harry Spencer, of Washington, in a good bout. They boxed a questionable draw here two weeks ago. Joe Rubinisky, of Donora, scored the only knockout of the show when he stopped Howard Copeland, of Swissvale, in the third round.

Young Angelo, of Swissvale, won the decision over Freddie Bolden, of Pittsburgh, in six rounds.

U. S. C. Signs Jones For Five Years

LOS ANGELES, Jan. 22.—(AP.)—Coach Howard Jones has signed a five-year contract to coach football at the University of Southern California, which will keep him in charge of Trojan gridiron activities through the 1933 season. The university broke its precedent in that no previous coaching contracts have been for longer periods than three years.

House Extends Best Wishes To Honus

HARRISBURG, Pa., Jan. 22.—A resolution extending best wishes to John (Honus) Wagner, former Pirate shortstop, who was named assistant sergeant-at-arms of the House, was unanimously adopted last night. It was presented by Representative M. A. Musmanno, Allegheny.

BRAVES TO GET BASE BALL ON SUNDAY

BOSTON, Jan. 22.—(AP.)—A permit to play Sunday baseball in this city virtually has been assured the Boston Braves. John F. Dowd, chairman of a city Council committee, appointed to consider the club's application, has reported his committee as favorable to granting the permit.

Dowd made the announcement before city Council. He said the club would have to file a new application, however, signed under oath and specifying prices of admission to be charged and other details which the committee considered essential. A report to the Council by Dowd's committee could be expected next week, he said.

Another angle of the Sunday baseball question was pursued by Attorney General Joseph E. Warner. He questioned Orris H. Brusse, treasurer of the Outdoor Recreation League at the State House in the morning and again in the afternoon in connection with the league's alleged violation of the corrupt practice act.

VETERAN GOLF PRODIES

By VERN SWARTSFAGER.

One of Pittsburgh's veteran golf professionals has passed into the Great Beyond. Alexander (Alec) Ramsay, 61, born in Scotland, and a golfer all of his days since the time he was able to grasp the end of a club, was buried yesterday in Monongahela Cemetery, Braddock. Until about nine years ago when he retired, he was a professional at the old Edgeworth Country Club.

Surviving him are three sons, all more or less prominent in local golf circles. Harry, the eldest, formerly was a member of the Edgewood Country Club, and is an intelligent and skillful player; his brother, Jimmy, one of the present low-scoring amateur players at the Highland Country Club, is better known, while Andy, also showing an inherited instinct for the game, is still devoting most of his time to his scholastic work.

A number of the veteran golf professional's friends attended the funeral yesterday from his late residence, 2133 Monongahela street, Swissvale. He died last Thursday of tuberculosis following an illness of several years.

LANAHAN CHOSEN

Frank J. Lanahan, trustee of Carnegie Tech, one of Pittsburgh's leading sportsmen, has consented to act as toastmaster in the dinner being given to McKees Rocks' four athletes on February 2 in the Miles Bryan High School. The guests of honor are Tommy Sweet, of Carnegie; Toby Uansa, of Pitt; Bobby Angelo, of Grove City, and Elmer Yoter, who goes to the Washington Americans this season.

GOLDENSONS, LAFAYETTES WIN IN COUNTY LOOP

THE second half of the Allegheny County League got under way last night with victories for the Goldenson and Duquesne Lafayette quintets. In each instance, fans in attendance were rewarded with a fine brand of basketball and interesting combat.

The South Side crew of Goldenson set down the Miele-Franchinas to the tune of a 37-25 count. The Mieles trailed, 18-14, at half-time, and lost, rather than gained, ground in the second half. The contest was staged in Columbus Temple.

The first-half titleholder, Duquesne Lafayettes, found stubborn opposition in the Enoch Rauhs on the Duquesne High floor, but 'twas of no avail, for Peck Minnick and George Ramsay led their mates to a 31-27 triumph. The first half was exceptionally close, a single point, 18-17, being the only margin of difference at the end, with the Lafayettes in the lead. The lineups:

Goldenson—37.		Mieles—25.
C. Klinsing	F.	Lippe
O. Klinsing	F.	Cotz
Kethell	C.	Foley
McGuirk	G.	Tracy
Siegel	G.	Delvecchio

Substitutions—Simon, Aiello. Field goals—C. Klinsing 6, O. Klinsing 4, Ketchell, McGuirk 1, Siegel 1, Lippe, Cotz 3, Foley 3. Fouls—Goldensons, 7 out of 13; Mieles, 11 out of 19. Referee—Griffith.

Lafayette—31.		Rauhs—27.
Minnick	F.	Serbin
Imotar	F.	Rubenstein
Ramsay	C.	Lomax
Gubby	G.	Miller
Klein	G.	W. Paris

Substitutions—Fiedler, A. Benedict, Demarin. Field goals—Minnick 5, Imotar, Ramsay 4, Gubby, Benedict, Serbin 4, Rubenstein, Miller 2. Fouls—Lafayettes, 7 out of 16; Rauhs, 13 out of 18. Referee—Mackey.

COUNTY LEAGUE

STANDING OF THE CLUBS.

	W.	L.	Pct.		W.	L.	Pct.
Lafayette	1	0	1000	D. Light	0	0	.000
Goldenson	1	0	1000	Mieles	0	1	.000
Reliance	0	0	.000	Rauhs	0	1	.000

Duncan Says U. S. Press Caused 'Catastrophe'

LONDON, Jan. 22.—(AP.)—George Duncan, captain of the British Ryder Cup golf team, hopes to use a bit of strategy in winning the trophy this year. Speaking at a golfing dinner, Duncan expressed greatest confidence in the ability of his team to win the cup and added that he would try this time to avoid the catastrophe of the last match when "we gave the order of play of our team to the American press, which published it, and gave Hagen the advantage of placing his men against ours. On this occasion," he added, "I shall suggest we make up our sides and announce them simultaneously."

PERRY, OLIVER MAY OVERTAKE SOUTH HILLS

CITY LEAGUE.
STANDING OF THE TEAMS.

Section One.

	W.	L.	Pct.		W.	L.	Pct.
Peabody	2	1	.667	Schenley	2	1	.667
Fifth	2	1	.667	Westin'house	1	2	.333
South	2	1	.667	Ralston	0	3	.000

Section Two.

	W.	L.	Pct.		W.	L.	Pct.
South Hills	4	1	.800	Allegheny	2	3	.400
Perry	3	1	.750	Langley	1	3	.400
Oliver	3	1	.750	Vocational	0	4	.000
Carrick	2	2	.500				

GAMES TODAY.

Section One.

Schenley at South.
Westinghouse at Fifth.

Section Two.

Carrick at Langley.
Vocational at Oliver.
Perry at Allegheny.

The standings of the teams in both sections of the City League are certain to undergo some changes today. Two of the four teams tied for the top position in Section One will take a drop and in Section Two, Perry High and Oliver can work into a temporary tie with South Hills. The job confronting Perry in downing Allegheny will be tougher than that ahead of Oliver, with only Vocational to beat.

SCHENLEY MEETS SOUTH

Schenley and South, battling on Washabaugh's floor, will present the feature battle of the day in Section One. There are many who think South will eventually win out in the first division. A victory today will go a long way towards boosting South High stock.

Westinghouse and Peabody clash in the second Section One fray, a contest in which Peabody rules a slight favorite.

In addition to the Perry-Allegheny and Vocational-Oliver contests, Carrick and Langley will battle in Section Two. A victory for Carrick and a defeat for Perry will put these two clubs in a tie for third position.

W. P. I. A. L. CARD BIG

There will be action in 10 sections of the W. P. I. A. L., with the Waynesburg-Monessen contest for the supremacy of Section Five heading the card. Both teams are undefeated to date, with Earl Zook's Greene Countians boasting an eight-game winning streak.

Uniontown and Scottdale, fighting it out in Section 10, promise a hectic battle at Uniontown. Ambridge has a chance to stop the title rush of Aliquippa in Section Four when the teams clash at Ambridge.

The complete schedule follows:

SECTION ONE.
Arnold at Freeport.
New Kensington at Verona.
Oakmont at Tarentum.
Parnassus at Springdale.

SECTION TWO.
Aspinwall at Bellevue.
Avalon at Ben Avon.
Edgewood at Wilkinsburg.
Sewickley at Swissvale.

SECTION THREE.
Beaver Falls at Zelienople.
Butler at New Castle.
Ellwood City at New Brighton.
Evans City at Mars.

SECTION FOUR.
Aliquippa at Beaver.
Freedom at Rochester.
Midland at Monaca.
Leetsdale at Ambridge.

SECTION FIVE.
California at Donora.
Monessen at Waynesburg.
Monongahela at S. Brownsville.

SECTION EIGHT.
Braddock at N. Braddock.
E. Pittsburgh at Turtle Creek.
Norwin at Rankin.
Pitcairn at Trafford.

SECTION NINE.
Oakdale at Bridgeville.
Dormont at Carnegie.
Crafton at Coraopolis.
McKees Rocks at Stowe.

SECTION TEN.
Jeannette at Connellsville.
West Newton at Latrobe.
Uniontown at Scottdale.

SECTION TWELVE.
Dunbar at Mt. Pleasant.
Redstone at Sewickley Township.

SECTION THIRTEEN.
Mt. Union at Georges Township.
German Township at Redstone Township.
S. Union at Pt. Marion.

Godfrey, Uzcudun Cuban Bout Off

NEW YORK, Jan. 22.—(AP.)—The Madison Square Garden Corporation has abandoned plans for a fight at Havana, Cuba, February 15, between George Godfrey, giant Leiperville (Pa.) Negro, and Paulino Uzcudun, of Spain.

Two factors entered into the decision to abandon the bout—opposition of Jack Dempsey and the difficulty in lining up Paulino for the match.

Dempsey, in a telegram to the Garden officials, expressed disapproval of the match on the grounds that it would interfere with his plans for the Jack Sharkey-Young Stribling battle.

TWO CARL FREYS

PHOTOS BY PITTSBURGH SUN-TELEGRAPH.

JUNIOR AND SENIOR

Carl Frey, the new Pirate outfielder, a local product, and his 4-year-old son, Carl, Jr. The younger Frey says, he, too, will be a baseball player when he grows up.

CARL FREY, NEW PIRATE, HAS FINE RECORD

By CHARLES J. DOYLE.

STEP by step has been the steady progress of Carl Frey, Pittsburgh boy and new Pirate outfielder, since the day the young man decided to take up baseball as a serious profession.

As a kid around the sandlots, Carl starred for the Carrick Firemen, the Otto Jordans, Homewood, Fineview, the Pittsburgh Railways and other clubs of the local circuit.

Young Frey was doing the semi-pro trick for the Pittsburgh Railways in the summer of 1925 when he was observed by one of B. Dreyfuss' agents. In due course of time the lad was showing his stuff at Forbes Field.

But the Pirates of 1925 were so busy winning a flag that Carl didn't get much of a tumble, although he says that Fred Clarke showed him some fine points.

PLAYED FOR JOHNSTOWN

Carl took his first measured tread the following spring when he hooked up with Johnstown in the Class C Middle Atlantic League. He was so successful in his first year that the Buccos purchased him.

The season of 1927 found the Pittsburgher down in Dixie as a member of a Class B outfit. His job with Columbia, Pirate farm, was in the nature of a promotion. Frey had fair success in Columbia, but the Pirates, in some manner, allowed him to go by the boards.

Last year, with the Wichita club of the Western League, Carl enjoyed his banner season. The step from Class B to Class A appeared to enable him to find himself, for he proved to be one of the best performers in the league. So the Buccos, for the second time, purchased this native son.

EXCELLENT RECORD

Frey dislocated a shoulder while playing for Wichita, but he was able to take part in 126 games during which time he compiled a batting mark of .329. Included in his hits were 39 doubles, 15 triples and nine homers. He scored 107 runs in his curtailed season.

His next step, the fourth, will bring him a real tryout with a major league club. Apparently he is facing a hard proposition owing to the fact that he hits from the left side of the plate. The two Waners, Grantham and Brickell, outfield candidates, all bat left-handed.

But you can never tell what a determined boy will do, and Carl is out to give his best at all times. He is a married man with a little son and is therefore anxious to advance.

The new Pirate was born in Homestead, but he went to school for the most part in Carnegie. He is about 5 feet 10 in height, his weight being 175. And he's another speeder.

LEWIS MAT VICTOR

NEW YORK, Jan. 22.—(AP.)—Ed (Strangler) Lewis threw Renato Gardini, of Italy, in their bout in Madison Square Garden last night.

Artist, Writer Medal Won by Rex Beach

PALM BEACH, Fla., Jan. 22.—(AP.)—Members of the Artists' and Writers' Golf Association who came South for a quiet little golf tournament, yesterday ran headlong into a stone wall in the person of Rex Beach.

As a result of a startling 73 turned in for the qualifying round by the noted author, the championship crown of Grantland Rice today tottered on its wearer's head.

Rice tied with Jefferson Mac-Hamer, Jr., for the runner-up position with 81.

Boxing Revenue Shows Decrease

HARRISBURG, Pa., Jan. 22.—(AP.)—The so-called cauliflower ear industry is one of the few sources of state revenue that is decreasing.

Gov. Fisher's budget, transmitted last night to the legislature, shows actual receipts from licensing of boxers, trainers, managers, etc., and the 5 per cent gross tax on receipts at boxing and wrestling exhibitions in the year ending May 31, 1928, were $25,634. This is compared with the preceding big year of the sesquicentennial world's champion battle, when $179,570 was taken in, and $82,345, $75,274 and $50,029 respectively in three preceding years.

No recovery in the commercial aspects of the manly art are anticipated by the state government, as estimated receipts for the year ending May 31, this year, are $271,599.95 and for the following year $29,900, both not much more than half the income of the first year of the existence of the athletic commission, five years ago.

Eddie Stumpp To Go Under Knife

MORGANTOWN, W. Va., Jan. 22.—(AP.)—Eddie Stumpp, of Wheeling, football and basketball star at West Virginia University, will undergo an operation here Saturday morning for removal of a semilunar cartilage in his knee.

Stumpp sustained a knee injury in the Washington and Lee football game at Charleston last fall and since then has been unable to take part in any athletics.

COVENANTERS MAY INCREASE TITLE HOPE

By JESS CARVER.

It is seldom that an early season conference basketball game has the importance attached to its outcome as tonight's battle on the Bluff between the Dukes and Geneva. Whether you realize it or not, the Covenanters will be almost certain champions if they beat the locals this evening.

A victory for Geneva tonight will give the Covenanters a record of four games won and none lost, with only six more league games to play. An even break in these six games will give the Beaver Falls passers a season record of seven games won and three lost, which will mean that Duquesne will have to take six out of their remaining seven contests and Westminster, the defending champs, five out of the six contests left on the Titan Conference card to tie. Westminster is handicapped in that the United Presbyterians only play eight league games. The U. P.'s do not play Waynesburg.

GAME PROMISING

The chances are that Geneva, strong now and bound to be stronger when Tony Paulsey becomes eligible with the advent of the second school semester, will do better than break even in the six contests. In that event, if they can win tonight, Geneva seems to be out and out favorites in the title race.

Tonight's contest promises to be an extremely colorful one. Athletic relations between Geneva and Duquesne have ever been hectic. The Dukes would rather beat Geneva than any other team in the district, and the same goes for Geneva. The boys broke even in the two-game series last year. It is Chick Davies' earnest hope to do better than that this time.

The new starting time for Duquesne U. games will go into effect tonight, with the contest slated to start at 8:15 o'clock. A preliminary game will be staged beginning at 7 o'clock.

GUSTAFSON TO MARRY

Among the interesting bits of news picked up at lunch time yesterday was the good word from Lee Frank, former Pitt grid captain, that Andy Gustafson, one of Pitt's great fullbacks, is to be married soon.

Andy, head coach of football at V. P. I., will be married on February 19 to Miss Emily Langhorn at Pulaski, Va. Lee and Dr. Zonar Wissinger will assist at the ceremony.

After much fussing and fuming about, canceling and rearranging of the schedule, Wash-Jeff will open its basketball campaign tonight, meeting Bethany College at Bethany. Tomorrow the Presidents will return home and play Allegheny College on the W. and J. gym floor.

W. and J. is some two weeks behind schedule, the influenza epidemic having wrecked the early part of Andy Kerr's program.

ZOOK FACES TEST

One of the most important W. P. I. A. L. basketball games on the schedule for tonight will be played at Waynesburg, where Earl Zook's crack Waynesburg High quintet, undefeated in eight starts, will face Monessen High in a battle for the supremacy of Section Five.

In Carroll, Hewitt and McCracken, Zook has a trio of sweet scholastic players, about as good as you'll see anywhere this year. This fellow Hewitt is smart and fast, and is a good shot. He resembles Charley Hyatt of Pitt in many respects, and I don't mean by that that he has two eyes and a nose.

FROTH

How's your steel stock?..... Froth begs to report, and with some glee, that Joe Singer is getting bald, too..... I sat at the table with him at lunch yesterday and couldn't get any service..... Either..... Smart married men are taking to putting mouse traps in their trouser pockets before retiring..... The more football banquets one attends the stronger one becomes for a school for the development of toastmasters.

HARRIS BILL IS INTRODUCED

HARRISBURG, Jan. 22.—Senator Frank J. Harris last night offered an amendment to the boxing laws, which draws a definite line between the professional and amateur contests. The amendment follows:

"The provision of this act shall not prohibit any duly constituted organization or association, organized for a lawful purpose, from having boxing, sparring and wrestling matches and exhibitions in connection with entertainments, when such matches or exhibitions are conducted not for profit; nor shall this act apply to or be construed to regulate or to impose any tax upon the admissions received from purely amateur boxing, sparring and wrestling matches in which contestants are engaged without pay or pecuniary reward.

"The intent and purpose of this act is to allow and regulate professional boxing, sparring and wrestling matches in which contestants are engaged for pay or pecuniary reward and tax the admissions received from such matches."

Fairmont Favors New Split-Race Plan

FAIRMONT, W. Va., Jan. 22.—The plan whereby the date of the losing of the first half of the Mid-Atlantic League's split season would not be revealed until the close of the campaign has been adopted by the directors of the Fairmont club and is to be submitted to the league directors. The rookie rule also was approved, and Fairmont went on record as favoring the proposal that each club post $2,500 as a guarantee that will finish the league race.

County Sportsmen To Revise By-Laws

The Allegheny County Sportsmen's League, affiliated with the Pennsylvania Sportsmen's Federation, will hold a meeting next Monday night in Homestead to revise the present by-laws. D. C. Gilliland, of Elisabeth, is president of the League.

NEW WOMEN'S MARK

BILOXI, Miss., Jan. 22.—(AP.)—A new course record of 80 for women was made yesterday on the Edgewater golf course near here, by Miss Marion Turpie, New Orleans, Southern and Pan-American titlist. The former record of 81 for women was held by Glenna Collett, national champion.

Dumb Dora Wants to Know How Much a Bowler Can Spare

★ SUN-TELEGRAPH ★ SPORTS ★

BRUINS GET LANE

BOSTON, Jan. 22.—(AP.)—The purchase of Myles Lane, former Dartmouth hockey player, from the New York Rangers, has been announced here by C. F. Adams, owner of the Boston Bruins. Adams said Lane would play for the Bruins against Les Canadiens here tonight.

LOCAL FANS SHOW THEY WANT SUNDAY SPORTS

By HARRY KECK, Sports Editor.

SOME idea of the popularity that would be attained by Sunday sports, if they were permitted in Pittsburgh, may be gained from the turnout at Duquesne Garden last Sunday afternoon for the two games played in the West Penn Amateur Hockey League. Close to 5,000 men, women and children sat in on the occasion. Of course, the admission was free, but the incident nevertheless serves as a barometer of public approval.

The day will come when Pittsburgh and all of Pennsylvania will have legalized Sunday sports, and it can not come too soon for many clear-thinking citizens who have little patience for the antiquated Sunday blue laws that hobble the commonwealth.

In case you can pronounce it, you are at liberty to tell your friends that the name of the new Pitt football captain is Dimeolo. Here is a name that has been mis-spelled probably as often as those of Meisiner and Rosenswelg, of Carnegie Tech. It used to appear in the lineups as DeMolia and DeMollo. Those were fairly easy to twist your tongue around, but last season some glutton for accuracy dug up the Dimeolo. The latest report is that the proper way to gargle it is Dim-e-o-lo.

THAT new plan proposed for splitting up the season in the Mid-Atlantic Baseball League is a wow. It would consist of drawing a date out of a hat, which would be the date on which the first half would end. This date would be sealed in an envelope and put away for safe keeping. At the end of the season it would be dragged out and then, for the first time, the moguls would learn which team was the first half winner by referring back to the standings on that date, and this winner would be eligible to meet the second half winner in a playoff for the league championship. The purpose is to keep up interest in the race until the finish through the medium of prolonged suspense.

I have a cuckoo idea of my own along these lines. Why not put nine slips of paper into a hat before each game and at the end of the battle find out which inning decided the game and give it to the team that was ahead at that stage, if any? Or the plan could be carried out even further without being any goofier. There is no limit to the ridiculous extremes possible when novelty is the desired effect.

Weston High Girls Roll Up 65 Points

CLARKSBURG, W. Va., Jan. 22.—(AP.)—The Weston High School girls' basketball team established what may be a season's scoring record for girls last night by defeating the Clarksburg Y. W. C. A. quint, 65 to 6.

RICKARD and the RING

By JACK DEMPSEY,
World's Greatest Ring Idol.

Tex's "Toughest Fight"

"WHAT was the toughest fight you ever saw?" I snapped at Tex Rickard one night in New York last fall, when we met up with each other and the subject switched around to the boxing racket.

"It's the first one in which I ever refereed," he answered. "That was long, long ago—I hardly knew the difference between a left hook and a dose of smelling salts then. But the boys insisted I had to referee; told me it would be a nice easy fight and no trouble at all for me, so in I went and I saw that night the most savage and the bloodiest fight I've ever looked at, and I guess, all put together, I've seen close to 10,000 ring battles."

"Tell me about it," I said.

"Funny thing about the fight," mused Tex, "is that even though it was the craziest one of them all it's sort of slipped my mind all these years—until just now.

FOUGHT AT GOLDFIELD

"It happened in Goldfield, Nev., in 1907. One of the fellers (Tex never would say fellows; always 'fellers' with him) was Larry Gardner and the other Bobby Lundy. They were middleweights and they had a grudge against each other. Each of these fellers had a great following and one-half of the town bet on Lundy and the other half on Gardner.

"And in those days, out in Goldfield, the gamblers who won on a certain fighter always tossed that fighter part of their winnings. So, you see, these dudes were fighting for plenty that day; victory and the big end of the purse and a cut on the gambler's winnings—and also they were out to murder each other.

"Seems like as if they wouldn't agree on any of the regular referees around there—too much at stake and they were afraid of getting a raw deal. Looked as if the fight was off until somebody kind of connected with the idea that I ought to do the refereeing. I said 'no' and 'no' a hundred times, but they kept coaxing and saying that even if I didn't know anything about the refereeing it would be okay with both fighters; that they knew I'd give 'em a square deal no matter how many mistakes I made.

"Well, finally I said 'yes' and I climbed into the ring so gosh darned nervous you'd have thought I was an opry lady doing her stuff for the first time. I was cool lookin' on the outside, people said, but inside I was all shaky and my old heart got to bouncing around.

ACTION FROM START

"But that feeling didn't last long. I didn't have time for it. As soon as that first gong rattled both birds went leaping into each other like insane fellers and I got so interested looking at them and so busy prying them apart to save them from chewing off each other's necks or scalping each other with their teeth that I didn't have time for anything else.

"In the first round, Gardner hit Lundy with a left to the chin that he picked off the floor. I leaned over Lundy and started to count. I don't know if I gave him a perfect count, a long one or a short one. I wasn't used to that counting thing. But, anyway, before I got to 'nine' this Lundy feller jumped up staggering around but looking for Gardner.

"He located Gardner, who was already leaping at him. They both swung at the same time. Lundy's blow landed. Gardner missed and Gardner went spinning back to the ropes with Lundy scalloping after him. Lundy set himself to put over a finisher, but, just as he was about to let loose, Gardner popped him with a short right and Lundy went down again and just managed to get up at nine and finish the round.

ORGY OF KNOCKDOWNS

"In the second, Gardner was on the floor twice and Lundy once. In the third, both were on the floor twice. Almost always they took the full 'nine.' Before the fifth round was over Lundy had been on the floor six times and Gardner five times—and they had hardly warmed up.

"And there I was almost winded from counting and jumping around to get out of the way of wild swings or taking a leap over one or another of the boys as he hit the floor.

"Long before the seventh round came both fighters were smeared with gore from head to foot. The crimson ran down from battered eyes, smashed noses, busted ears, lips that were cut almost to ribbons and cuts on their cheeks.

"And I was a mess, I guess I looked worse than they did, for they got a bath between rounds, I didn't. The gore was in my hair and on my face, arms and hands. My clothes were drenched. In the twelfth I was a terrible sight. And still they fought like wild men.

"I looked at each corner between rounds for some sign that one or another of the fighters wanted to quit. But both wanted to go on.

"I had been asked only one thing of the fellers at the start—that, no matter what happened, I wouldn't stop 'em; that I'd let 'em fight it to a finish. So I let 'em go ahead.

TEN TERRS FROM WORK

"After the thirteenth or fourteenth, I stopped trying to pry 'em apart. When thy'd come out I'd just stand in a neutral corner and yell 'break' when they clinched. Usually they broke on call. If they didn't, I let 'em stay in a clinch until they fought themselves out of it. The only time I get out of my corner, was when one of them hit the mat and I had to go over and do some more counting.

"When the nineteenth ended, the tabulators had scored 15 knockdowns for Lundy and 15 for Gardner. That isn't a record, but it's close to it. And don't forget that this was my first time as a referee; that I had gone into it against my better judgment and because the fellers told me it would be nice and easy and I wouldn't have much to do.

"As they came out for the twentieth—and final round—they were the worst human wrecks I ever looked upon. I couldn't tell which was which.

"Soon after the twentieth opened, Lundy hooked a left to Gardner's chin—and down went Gardner. I was so all in myself by that time that I couldn't get to mid-ring to make the count. I did the counting from where I stood, braced against the ropes in a neutral corner. Gardner got up at 'nine' and swung wild, but Lundy wallowed right into it and down went Lundy for knockdown 32.

FINISH IS DRAMATIC

"Lundy got up and Gardner hit him and dropped him for the thirty-third knockdown. Lundy beat the count and went staggering at Gardner, as Gardner, now hardly able to navigate, swayed forward to meet him. They traded right-handers and left hooks and plop! down went Gardner, only to get up at eight. Thirty-four knockdowns, 17 apiece—and the fight had less than 60 seconds to go. Already I had made up mind. Draw, it couldn't be anything else, but then Lundy fooled me. He fell toward Gardner as Gardner reached his feet and swung with the last ounce of energy he had left. The punch hit Gardner on the temple. He teetered a bit and spun—and then he flopped like a dead man.

"I gave him a nice generous count because I hated to see a fellow who had put up such a terrific fight go down and out in the last minute. But that generosity stuff was wasted. For when I reached a slow 10, Gardner was still out.

VICTOR ALMOST OUT

"Lundy's seconds jumped into the ring as my count ended and they grabbed him. It was still a second too soon, because Lundy, who was holding on to the ropes during the count, was so far gone that he was just about to fall to the floor. That was a fight—the fiercest I ever have seen, and it was my experiences as a referee in that mixup that cured me of ever wanting to do any more refereeing, although I took another whirl at it in 1910, when Jack Johnson and Jim Jeffries couldn't agree on anybody else and forced me into the ring again."

(Copyright, 1929, King Features Syn., Inc.)

(To be continued.)

Outdoor Sports :-: *By TAD*

AIN'T CHA WOIKIN JIM? OUR BANK IS LOOKIN' FER A CASHIER
YEAH—I HEAR THE JOHN LAWS IS LOOKIN' FER THE SAME ONE
THAT CASHIER IS A HIGH ROLLER WITHOUT A ROLL NOW
MAYME SEZ THAT McAULIFFE MARRIED A SWELL DAME—GEE SHE SPEAKS THREE LANGUAGES
SAY—HE DIDN'T GET NO BARGAIN—HE'S GOTTA FLOOD ON HIS HANDS
HE SAID IT—ONE LANGUAGE IS MORE THAN ENOUGH FOR ANY SQUAW
I VOTE THAT TICKET STRAIGHT TOO
IGNATZ!! COME AVAY FROM DOSE PROPELLOR
OUTDOOR SPORTS JUST GETTING A LISTENER FULL OF THE CHIN GOODS THAT IS BEING SPILLED AT THE CORNER
MOST OF ITS THE BUNK
© 1929, Int'l Feature Service, Inc., Great Britain rights reserved.

BEATTY TO BOX RED RYAN AT M'KEESPORT

The card has been completed for the boxing show to be held in Jim McGirr's McKeesport arena Thursday night, with the signing of the principals for the first two bouts.

Allen Beatty, Negro welterweight, of McKeesport, will meet Red Ryan, of Washington, Pa., in the second bout, while in the opener Harry Spencer, of Washington, Pa., will engage Jimmy Marlowe, of Aliquippa.

Young Rudy, of Charleroi, and Dominick Profio, of Cecil, will box the 10-round main event, and Phil Scello, of McKeesport, is paired with Jack Unglo, of Etna, in the eight-round semi-final.

Sammy Mandell, lightweight champion, boxes Jack Gillespie, subbing for Joe Azzarella, in a 10-round non-championship bout at Indianapolis tonight. Joey La Grey boxes Jimmy Abbott in a 10-rounder in New York.

Marty Burke, former heavyweight boxer, of New Orleans, turns promoter in his home town Friday night. He has Young Stribling matched with another setup in his person of Ralph Smith for his main bout.

Bud Taylor, former bantamweight title claimant, boxes Al Singer in Madison Square Garden, New York, February 8.

Coast Loop to Vote Today on Split Season

HOLLYWOOD, Cal., Jan. 22.—(INS.)—Directors of the Pacific Coast League were expected to reach a definite decision here today on whether or not the split season will be continued in the league this season, and also decide upon a president to head the league.

By a ruling made yesterday, Des Moines, of the Western League, will not have the services of Jimmy Cronin, who was sold to the Des Moines club by San Francisco Missions. It was claimed that the Missions failed to ask for waivers on Cronin and he was claimed by the Portland club.

MORRYS AT TOP

The Morrys went into undisputed possession of first place in the P. & O. League last night by defeating the Mangans quint, 34 to 28. The lineup:

Morrys—34.		Mangans—28.
Lanowitz	F	E. Jesko
Barrett	F	Sweeney
Cassidy	C	F. Jesko
Schneinberg	G	Clark
Powers	G	Tecky

Field goals—Meade 2, E. Jesko 2, Sweeney, Clark, Tecky, Barrett 3, Lanowitz 4, Schneinberg, Powers 4. Fouls—Morrys, 7 out of 19; Mangans, 10 out of 21. Referee—Callahan.

SLATTERY, TILL WIN

BUFFALO, Jan. 22.—(AP.)—Jimmy Slattery, Buffalo light heavyweight contender, knocked out Jimmy Mahoney, Chicago, in the third round of a 10-round bout. Slattery weighed 170, Mahoney 170½. Ossy Till, Buffalo, stopped Earl Little Boy) Blue, of New York, in 26 seconds of the second round of a 10-round fight.

BUCS MAY BE CRIPPLED FOR RANGER GAME

By CARL W. SHATTO.

BENNY LEONARD'S hockey Pirates may be without the services of Frank Frederickson, star center, and Toots Holway, stalwart defense man, when they meet the New York Rangers at Duquesne Garden Thursday night, Manager Odie Cleghorn announced today. Both Frederickson and Holway now are under the care of Dr. Wuerthelle, club physician.

CUT MENDS SLOWLY

The long, deep cut in his cheek which the Buc center sustained in the rough game with the Americans in New York Sunday night is mending very slowly, and his face is badly swollen. Five stitches were required to close the jagged gash just below his cheek bone. Whether or not Frederickson will be able to get into the lineup Thursday will not be known until the day of the game.

Holway is suffering from an attack of tonsilitis, and has developed a slight fever. He has been confined to his room since the Bucs returned from New York Monday. His condition is reported as improved today, and Manager Cleghorn expects him to be in uniform for the battle with the Rangers.

TO SHIFT LINEUP

In the event that Frederickson is not able to play, Hib Milks will return to center in the starting front line, and Harold Cotton will take Hib's place at left wing. Duke McCurry will assume Cotton's position at left wing in the spare line.

All of the Pirates other than Frederickson and Holway came out of the rough joust with the Americans in good condition, and they are confident that they will be able to down the Rangers and chalk up their third straight victory. In their 2-0 triumph over Detroit here Saturday and their 2-0 victory over the Americans on Sunday the locals showed championship form and they now loom as serious contenders for a money and play-off berth.

Pinehurst Shoot Enters Second Day

PINEHURST, N. C., Jan. 22.—(AP.)—Trap shooters from nearly every section of the United States today entered the second day's competition in the 23rd annual Pinehurst midwinter target tournament, which started yesterday with 95 entrants.

The first third of the doubles event was completed yesterday with C. L. Walker, Wellington, Del., leading with 45 out of a possible 50. In the introductory shoot, C. A. Hogart, of Sandusky, Ohio, scored 100 to lead the field.

Guy V. Dering, Columbus, Wis., president of the American Trap Shooting Association scored a 44 in the doubles to place in a triple tie with W. H. Schake, of Dayton, Ohio, and C. W. Adams, of Medina, Ohio.

Knickers Beaten By Waynesburg

WAYNESBURG, Jan. 22.—Waynesburg College doormen defeated the Knickerbockers of Pittsburgh here last night by a 41-30 score in an interesting game.

SCHNEIDERS LOSE

Ray Schneiders lost to the South Side Falcons, 42 to 28, in a West Penn League battle last night. The lineup:

Falcons—43.		Schneiders—28.
H. Lawrence	F	O'Donovan
J. Kubiak	F	Bierwirth
W. Lawrence	C	Bauer
E. Kubiak	G	Rodgers
Wolinski	G	Schrading

Substitutes—South Side Falcons, Byrowski, Schneiders, Pflaum, Singer, George. Field goals—H. Lawrence 5, J. Kubiak 3, W. Lawrence 3, E. Kubiak 2, Wolinski 4, O'Donovan 4, Bierwirth, Singer, Bauer, 4, Rodgers, Schrading 2. Free throws—Falcons, 9 out of 11; Schneiders, 8 out of 14. Referee—Beggs Snyder.

PRO HOCKEY LEAGUE

GAMES TONIGHT.
Toronto at New York Rangers.
Canadiens at Boston.
Detroit at Montreal.
Chicago at Ottawa.

AMATEURS PLAY SCORELESS TIE

WEST PENN LEAGUE

LAST NIGHT'S RESULT.

Jackets .....0—Phila. Co. 0

Ten minutes overtime.

STANDING OF THE CLUBS.

	W.	L.	T.	G.	Op.	Pts.
Hornets	3	0	0	12	2	6
Jackets	2	0	1	6	2	5
Blawnox	2	2	0	7	6	4
Phila. Co.	1	1	0	4	4	2
Shadyside	1	2	0	4	12	2
DeMolay	0	3	0	1	7	0

GAME FRIDAY.
Hornets vs. DeMolay.

The Yellow Jackets and Philadelphia Company played to a scoreless tie in the West Penn Amateur Hockey League at Duquesne Garden last night. The lineup:

Jackets—0.		Phila. Co.—0.
Donnelly	G	Brooks
Mousseau	D	Manners
Davies	D	McGovern
Sullivan	C	McCrimmon
Saunders	W	Adams
Lounsburg	W	Cooper

Jacket spares—Ferraro, Scully, Jeffries, Schooley, Fluder, Malone and Howell.
Philadelphia Co. spares—Crouse, Bennett, Quinn and Lacroix.
Referees—Duke McCurry and Bert McCaffrey.
First period—No score. Penalties—Mousseau, Cooper, Saunders.
Second period—No score. Penalties—McGovern, Baker.
Third period—No score. Penalty—Sullivan.
Overtime period—No score. Penalty—Baker.

Walker to Fight Willis, February 22

SAN FRANCISCO, Jan. 22.—(INS.)—The Mickey Walker-Jack Willis match, bringing together the world's middleweight champion and an erstwhile Texas cow puncher, will be staged here on the afternoon of Washington's birthday, it was announced today.

This was decided at an informal meeting in the offices of Charles P. Traung, San Francisco commissioner.

Willie Davies Wins Over Marty Gold

OIL CITY, Jan. 22.—(AP.)—Willie Davies, Charleroi flyweight, copped a 10-round decision over Marty Gold, Philadelphia, here. Davies weighed 113½ pounds, Gold half a pound less.

In other bouts, Phil Scello, McKeesport, drew in six rounds with Johnny Pial, Greenville; Tiger Joe Randall won from Joe Corelli, Erie, six rounds, and Elmo the Mighty, New Castle, defeated Tom Farrow, New Castle, four rounds.

LOCAL BOOTERS MAY SHIFT SPARTA TILT

By TOM BIRKS.

The Pittsburgh Soccer Club is seriously considering transferring its game with the Cleveland Sparta Club to Cleveland one week from Sunday. At least one faction of the club is willing to make the change, feeling that a Saturday game in Pittsburgh with a heavy expense is courting disaster.

In many years of active soccer, only two games have been played on Saturday with out-of-town teams in the Pittsburgh district. One was the final of the National Amateur Cup, when Heidelberg defeated La Flamme, and the other was the Akron Goodyear-Dunlevy session about two months ago.

Owing to the nature of the game and the publicity given it, the final contest went over big. La Flamme had an expense list of more than $1,300, but this was paid, and Heidelberg cut in about $500 for its end. Dunlevy paid the Akron team around $250, representing their expenses, but did not make anything on the game for themselves.

The writer feels that Pittsburgh's best bet is to take the game to the Bridgeville Speedway as a Sunday affair. With a flat charge it could be put over big. Of course there might be opposition to this idea, especially seeing that the Speedway is not the registered home grounds of the Pittsburgh club. But, it is just as fair for Sparta as it is for the Blue and White.

Should the game be transferred to Cleveland, past trips to the Forest city indicate that all Pittsburgh can expect to get is traveling expenses.

SPORT COMMENT

By JAMES J. LONG

Continued from Page Twenty-four.

finding his stride, that his play was sound and that he would not fall off in his game as previous champions had done.

But Farrell failed to live up to those predictions. Whether it was due to his slight build and consequent lack of durability, to being overgolfed, or to some other cause, the fact remains that he has rarely approached his form of last June.

Johnny Farrell

FARRELL'S slump leads a veteran golf man to observe that so many of the other open championship winners have fallen off so greatly in their play after their titular victories that only five have ever succeeded in repeating. The 32 championships decided to date have been won by 25 different golfers. Willie Anderson is the only man who ever won the title more than twice. He won it four times—1901-3-4-5. Alex Smith won it in 1906 and again in 1910; J. J. McDermott in 1911 and 1912; Walter Hagen in 1914 and 1919, and Bobby Jones in 1923 and 1926. Jones also was runner-up in 1925 and 1928.

FUGAZY WOULD MAKE DEMPSEY PARTNER

MIAMI BEACH, Fla., Jan. 22.—(AP.)—Heretofore in the front rank of rivals of the late Tex Rickard in fight promoting, Humbert Fugazy has announced himself a candidate for Rickard's niche in the sporting world, and has asked Jack Dempsey to be his partner.

Declaring that Dempsey's success as a promoter appeared assured, the New York promoter arrived here to talk over partnership plans. After a conference, Dempsey said he had declined to consider such a project until after his temporary job of putting on the Sharkey-Stribling bout here February 27. He is acting for Madison Square Garden Corporation, whose head Rickard was until his death early this month.

"It is impossible for me to discuss such a project now," Dempsey said in speaking of Fugazy's plan. "After the fight I may have the time to do it, but until that time I can say nothing.

"I do not know whether I will fight again, whether I will be a promoter, or whether I will go into other business ventures that I have under consideration," the former heavyweight champion continued, and added, "I am getting a great kick out of promoting."

Fugazy was accompanied to Miami by his wife, by his attorney, Barth Manfredi, of New York, and Albert W. Luce, of New York. They will be joined today by Ed Cole, New York broker.

Fugazy said he expects to have his own arena in New York within nine months.

NURMI CHARGE TO BE PROBED TOMORROW

NEW YORK, Jan. 22.—(AP.)—The Amateur Athletic Union has postponed until tomorrow its investigation into charges brought in connection with Paavo Nurmi's scheduled appearance at the Prout Memorial Games in Boston next Saturday night.

Daniel J. Ferris, National secretary-treasurer of the A. A. U., announced it would be impossible to round up members of the Registration Committee of the Metropolitan Association, A. A. U., before then.

The investigation was ordered after Jack Harris, secretary of the committee in charge of the Masonic meet here Saturday, declared Nurmi had been "influenced" to change his entry from the Masonic meet to the Prout games.

The A. A. U. plans to question Nurmi in an effort to uncover all angles of the situation and learn, if possible, whether any undue influence or financial inducements were brought into play. Harris has asserted that Nurmi was given a virtual "order" to compete in the Prout games rather than in New York.

The Metropolitan Association is making the investigation in view of the fact that Nurmi was registered as an amateur by that body.

Fight Results

At Washington, Pa.—Battling Gizzy defeated Bad News Taylor, 8 rounds; Young Saylor defeated Jed Ryan, 6 rounds; Lee Scala defeated Harry Spencer, 6 rounds; Joe Ribnickey knocked out Howard Copeland, 2 rounds; Young Angelo defeated Freddie Bolden, 6 rounds.

At Philadelphia—Harry Blitman defeated Babe Herman, 10 rounds; Vince Dundee defeated Young Ketchel, 10 rounds; Al Singer defeated Sammy Novia, 10 rounds; Tiger Taylor defeated Morris Axelrod, 6 rounds.

At New York—Tiger Payne defeated George Courtney, 10 rounds; Henry Goldberg defeated Bobby Fox, 6 rounds; Pat Mooney defeated Clyde Jones, 6 rounds; Pal Silvers and Georgie Levine drew, 10 rounds.

At Memphis, Tenn.—W. L. (Young) Stribling knocked out Sully Montgomery, 2 rounds.

At Newark, N. J.—Max Schmeling knocked out Pietro Corri, 1 round.

At Buffalo—Jimmy Slattery knocked out Jimmy Mahoney, 2 rounds; Osk Hill knocked out Earl (Little Boy) Blue, 2 rounds.

At Oil City—Willie Davies defeated Marty Gold, 10 rounds; Phil Scello and Johnny Pial drew, 6 rounds; Tiger Joe Randall defeated Joe Corelli, 6 rounds; Elmo the Mighty defeated Tom Farrow, 4 rounds.

At Little Rock, Ark.—Joe (Kid) Peck defeated Babe Ruth, 10 rounds.

At Baltimore—Henri DeWancker defeated Jack Portney, 12 rounds.

At Oklahoma City—Babe Hunt defeated Angus Snyder, 10 rounds; Clausine Vincent defeated Johnny Hollowell, 10 rounds.

At Sarasota, Fla.—Sammy Buchanan defeated Tommy Madden, 10 rounds.

At Lakeland, Fla.—Tarzan Liggett defeated Joe Kilrain, 10 rounds.

At Fall River, Mass.—Chick Suggs defeated Jackie Donohue, 10 rounds.

Hunter, Billiard Star, Plays Tomorrow

Charley (Cowboy) Hunter, of Douglas, Ariz., pocket billiard expert, is to oppose Irving Cronin, local star, in a 75-point match at the Olympic Parlors, 314 Fifth avenue, at 8:30 tomorrow night. In addition to participating in the match game, Hunter will give an exhibition of fancy and trick shots, and will conduct a brief "good fellowship" tournament.

Hunter played in Pittsburgh district rooms two years ago. He boasts high run records of 210, 188 and 152.

The cowboy cueist will engage in a second match game at the Olympic Parlors Thursday night.

Alexander Named In Divorce Suit

LINCOLN, Neb., Jan. 22.—(AP.)—Grover Cleveland Alexander, veteran major league pitching star, has been named in a divorce complaint filed by his wife, Aimee Marie Alexander, in court here.

Mrs. Alexander, who charged cruelty, asked for attorney's fees and "suitable alimony," but did not name the amount sought. Likewise, Alexander's income was not listed.

The Alexanders were married May 21, 1918. Their home is in St. Paul, Neb., near here.

FLOOR GAMES TONIGHT

COUNTY LEAGUE.
Mieles at Reliance Life.
WEST PENN LEAGUE.
Edgewood vs. Knickers.
COMMERCIAL LEAGUE.
McCreerys at National Union.
Automotive at Equitable.
METROPOLITAN LEAGUE.
Cassel Club at Alpine Club.
JUNIOR LEAGUE.
Temple Club at Hilks Furniture.
BANKERS' LEAGUE.
Farmers at Real Estate.
C. & I. LEAGUE.
P. & L. E. at Duquesne Light.
Peoples at Robertsons.
Kaufmanns at National Fireproofing.
INDEPENDENT.
Cleveland Rosies at Homestead Stars.
Johnstown Y. M. H. A. at Pittsburgh Y. M. H. A.

BASKETBALL RESULTS

COLLEGIATE.

Waynesburg	41	Knickerbockers	30
Indiana	41	Minnesota	22
Marshall	47	Concord	41
Wisconsin	31	Purdue	26

COUNTY LEAGUE.

Goldensons	37	Mieles	25
Lafayettes	45	Rauls	27

WEST PENN LEAGUE.

Falcons	43	Schneiders	38

P. & O. LEAGUE.

Morrys	34	Mangans	28

JUNIOR LEAGUE.

McVays	35	Alumni	19

GIRLS' SCHOLASTIC.

West'house Soph.	21	Fifth Ave.	19
Carrick	39	South Hills	29

AMERICAN LEAGUE.

Ft. Wayne	29	Rochester	23

INDEPENDENT.

Rosenblums	46	Altoona	34

THREE-CUSHION LEAGUE

LAST NIGHT'S SCORE.
Moyer .....40—Carter 36

STANDING OF THE PLAYERS.

	Won.	Lost.	Pct.
Greenwood, Ellis'	21	1	.955
Carter, Kalmer's	14	8	.636
Moyer, Crookston's	10	10	.500
Campbell, Ellis'	5	11	.421
McClure, Crookston	9	13	.409
Pitfield, Dinling's	8	13	.381
Mackin, Carter's	3	18	.136

GAMES TONIGHT.
Mackin vs. Greenwood, at Clarke's, McKeesport; Campbell vs. McClure, at Ellis', Diamond street.

New Classes Now Being Formed
Call, Write or Phone for Details
PITTSBURGH SCHOOL of ACCOUNTANCY
Law and Finance Bldg.
429 Fourth Ave.
Atlantic 0923

HANDBALL
See the interview by Handley Cross with George Nelson
Former National Champion in the four-wall game in
SPORT STORY MAGAZINE
Second February issue out January 22nd
THE BEST IN SPORT FICTION

Stocks, Stocks, Stocks -:- -:- *By Rube Goldberg*

GENTLEMEN OF THE JURY, THINK OF YOUR MOTHERS—LOOK INTO YOUR OWN HEARTS.
I JUST GOT A HOT TIP ON AMALGAMATED SHOE-STRING
BURGLAR, YOU'RE WASTING YOUR TIME—YOU OUGHT TO BUY STOCKS
GOT ANY GOOD TIPS?
IT IS PRACTICALLY IMPOSSIBLE FOR A LAWYER TO GET THE ATTENTION OF A JURY.
YOU KNOW EXACTLY WHAT TO SAY TO A BURGLAR.
DOC, SEE WHAT GREAT NORTHERN FLEA-POWER DID YESTERDAY
I'M BULLISH ON INTERNATIONAL PRUNE
NEITHER DOCTOR NOR PATIENT CAN KEEP HIS MIND ON HIS WORK.
BANK OF PERU, OOFTY-GOOFTY OIL, ELECTRIC WAFFLE-IRON, BUMPOFF SPRING—
MAYBE HE'S NOT SO CRAZY, AT THAT
MANY MEN HAVE GONE NUTTY TRYING TO REMEMBER ALL THE TIPS THEIR FRIENDS GAVE THEM
TELEPHONIES
BUG-HOUSE
I'M TAKING A VACATION AT MY COUNTRY ESTATE
McNaught Syndicate, Inc., N.Y.

EVENING SUN-TELEGRAPH MARKETS

Wall Street Quotations — *Local Stock Quotations*

Forbes

Why Chrysler, $1,000,000-A-Year Man, Has Reached Top.

By B. C. FORBES

SOME business and financial giants succeed in capturing the public's imagination, many others fail. Ford is a shining example of the first type. So are Edison, Owen D. Young, Charles M. Schwab, John D. Rockefeller, the Van Sweringen brothers, Capt. Robert Dollar, W. C. Durant, Charles Gates Dawes.

Would you not now include, also, Walter P. Chrysler, who single-handedly, has become the third-largest motor manufacturer in the world, has acquired the famous Dodge Brothers concern, has developed capacity for producing three-quarters of a million cars this year, has seen his stock attain a market value of half-a-billion dollars, and is building the world's highest skyscraper?

CHRYSLER'S career is rich in suggestion. So is his business philosophy. His success really is not hard to explain.

Inheriting a mechanical turn of mind from his father, a locomotive engineer, young Chrysler, at a very early age, entered a railway shop and quickly began to exhibit extraordinary curiosity concerning the whyfor and wherefor of every process and every piece of machinery in the place. While still an apprentice, he constructed a locomotive model complete in every detail, built a miniature track for it and gave thrilling exhibitions of its speed. (He still has that model.) Eager to go hunting, but having no money to buy a gun, he made one.

One day an emergency arose. Unless a locomotive could be repaired in less time than it seemed humanly possible to repair it, a mail train would be held up. The foreman turned to the husky young Chrysler as his best bet—Chrysler is a broad-shouldered six-footer. He had the job finished on time.

That made Chrysler a marked man. It won him promotion then and caused him to be recommended for a bigger job on another road later. Meanwhile, Chrysler took correspondence courses on engineering, made the Scientific American his Bible, and worked as hard as he studied.

ACCOUNTS of horseless carriages fired his imagination. Individual transportation, he reasoned, possessed infinite possibilities. He resolved to fit himself some day to build motor cars.

To the Chicago automobile show of 1905 he went and, although he had only $700 in the savings bank, he bought the finest car in the show, borrowing $4,300 to complete the purchase price of $5,000. For such "extravagance" his wife wouldn't talk to him for a fortnight.

But, instead of dashing about in it, the ambitious young man carefully took it completely apart, studied every part section of its make-up, put it together—and repeated the operation until he knew every bolt and nut in it. He saw where he could make important improvements in its construction.

WHEN earning $12,000 a year as manager of the American Locomotive Company he was offered a job with Buick and instantly accepted it, though the pay was only $6,000. His first "raise" was to $25,000 and such was the record he made with General Motors that banking interests offered him $1,000,000 a year to put another automobile company on its feet—perhaps the highest salary paid up to that time.

TEN THOUSAND invested in 1923 in Maxwell stock, later exchanged for Chrysler stock, now represents a total market value of one-third of a million dollars and has yielded dividends and rights worth $26,000 more.

Chrysler attributes his success as a motor manufacturer mainly to having sensed that the public had become eager to add to quality the very best in design, beauty, style, also quick-acceleration and high speed—all at a lower price than ever before named.

HERE are bits of his philosophy fired at me in his dynamically forceful way during a talk the other day:

"Learn to make decisions promptly."

"When I tackle a new job I tell myself I am going to win."

"I have always worked hard, very hard. I have never shirked any task because I was disagreeable."

"Be enthusiastic."

"Do more than the boss expects and he will reward you. If he doesn't, find another boss."

"To be born poor is a great advantage over being born rich and finding pleasure only in spending money."

"I have never hesitated to give up a larger salary to take a smaller one where opportunities looked bigger."

"Have faith. Have courage. Don't be too content with your product."

"In this glorious country a man can do anything he wants to do if he wants to do it hard enough—and uses plenty of common sense."

"Above all else, a man must have courage. Back up courage with a mastery of your business, with love of work, with a spirit of fairness, and with an unconquerable will to win—and you will win."

(Copyright, 1929, by B. C. Forbes.)

Oil Stocks?

The present oil situation, and outlook, is covered in our latest special report, also these stocks, whether to

Buy, Hold, Sell, or Exchange—

Atlantic Ref.?	*Stand. Oil Ind.?*
Mariand?	*Pure Oil?*
Royal Dutch?	*Gibson Oil?*
Lago Oil?	*Middle States?*
Sinclair?	*Pan-American?*

Send for sample copy free. Write name and address on margin and send to—

AMERICAN SECURITIES SERVICE
196 Nortoo-Lily Bldg., New York

NEW YORK CLOSE WITH NET CHANGES

STOCKS	Open	High	Low	Close	Jan. 21 Change
—A—					
Abit P&B..	50⅛	54½	50⅛	52¾	−2¾
Do pref..	83¼	84	83¼	83⅞	−⅝
Abrah & S..	....	....	....	....	....
Do pref..	110½	110½	110½	110½	0
Adams Ex..	397	410	397	410	+14
Do pref..	93¼	93½	93¼	93½	....
Adams M..	34½	34½	33⅞	33⅞	+⅜
Adv. Rmly.	50	50½	49½	49½	−1½
Do pref.	60	60	60	60	....
Ahum Ld..	4⅝	4⅝	4	4⅛	−½
Air Redt n.	106¼	107⅞	105½	105¾	−¾
Ajax Rub..	10¼	11	10¼	10⅞	+⅝
Alb P.W.P.	24	24	24	24	0
Alaska Jun	9	9⅛	8¾	9	0
Allied C&D	273	273½	271	271	−1½
Amal L'th..	....	....	....	....	....
Do pref..	72	72	72	72	....
Am'da Cor.	37⅛	37¾	37⅛	37¼	−⅝
AmAgChm.	22½	22½	22	22	−⅝
Do pref..	72¾	72¾	72	72	−¾
A Bk Note.	126½	127¼	126½	127	+¾
A B Sugar.	19	19	19	19	0
Do pref..	59½	59½	59½	59½	+½
Am Bos M.	44⅛	45⅝	44⅛	44⅝	+⅝
A B Sh F'y	47	47⅜	46⅝	47	−⅛
A Brn B'v.	18⅝	19	18¼	18½	−⅛
Do pref..	69	69½	67	67	−3
Am Can...	114⅛	116½	113⅝	114⅝	−¾
A Car F'y.	300	100	100	100	0
Do pref..	118	118	118	118	....
Am Chain..	....	....	....	....	....
Do pref..	75½	75½	72½	72½	....
Am Chicle.	50½	51⅞	50¼	50¾	+¾
Do p pf..	109½	109½	109½	109½	+¼
A Dg Sys.	10½	10½	10⅜	10⅜	−⅛
Am Enc T.	90	90	90	90	−1
Am Exp....	289	292½	289	292½	+4½
A For P'w.	78¾	84	78½	83	+4⅛
Do 2d pf.	98	98¼	97⅞	98½	....
A Hide&L.	....	....	....	....	....
Do pref..	34	34	34	34	−⅞
A Hme Pd.	78⅞	82	79	80	+2⅜
Am Ice Sc.	40¼	40⅞	40¼	40½	+⅛
Am Int'al.	147⅞	148⅜	145⅞	145⅞	−1¾
Do n wi.	74¾	74⅞	73¾	73¾	−¾
Am Loco..	109¾	110⅞	109½	109½	+½
Am Mach..	118	118	118	118	....
Am M Fdy.	179	179	176	176	....
Am Metal.	72⅞	74	71¾	72⅛	−⅝
Do 6% pf	125	125⅜	125	125⅜	+2⅜
Am Nt G..	....	....	....	....	....
Do pref.	97	97	97	97	−½
Am Piano.	....	....	....	....	....
Do pref..	41½	41½	41½	41½	....
A Pw & L.	88⅜	90½	88¼	90	+1¾
Do5%pf.	75½	75½	75½	75½	....
Do5%pfsta	81⅜	82	81⅜	82	+1
Do 6% pf	100⅜	100½	100⅜	100½	−¼
A Radiat..	205	205	203	203	−2
Am Ry Ex.	134	136½	134	136½	+2½
A Rp'lics.	59¾	59¾	59	59½	+¼
Am S Raz.	72⅞	72⅞	71⅜	71⅜	0
Am Seat...	33½	33½	33½	33½	+½
A Smk&R.	96⅜	103½	95¾	103⅜	+7⅜
Do pref.	137	137	137	137	....
Am Snuff..	204	204	204	204	−1
Do pref.	110	110	110	110	....
A Sti Fdy..	69⅞	69⅞	69⅜	69½	−¼
Do pref.	111	111	111	111	0
Am Sugar.	89½	89½	88⅝	88⅝	−1⅜
Do pref.	108	108	108	108	....
A Sumat..	57	57	56⅞	56⅞	−⅛
AT&Cable.	185⅜	185⅜	185⅜	185⅜	....
A T & T...	200¼	200⅜	200	200¼	+¼
Am Tob...	180¼	180¼	180¼	180¼	+1¼
Do B....	180	180	180	180	0
Do pref..	120	120½	120½	....	....
A Typ F'rs	146¼	146¾	145½	146¾	+¾
Do pref.	108	108	107½	107½	....
A W Wks..	75¼	75¼	74	74	−¾
Do 1st pf	99½	99½	99½	99½	....
Am Wool..	24⅛	24⅞	24⅛	24⅞	+⅞
Do pref.	54½	54¾	54⅛	54⅛	−⅞
Am W Pr..	....	....	....	....	....
Do ctfs..	14¾	14¾	14¾	14¾	+¾
A Zinc & L	41⅛	42⅞	41	42⅜	+1⅜
Do pref.	106	106	105¾	105¾	−¼
Ana'da Cp.	127	128¾	124⅞	124⅞	−⅜
Anchor C..	53½	56	53½	54	0
Andes Cop	51⅜	52⅝	50¾	50⅞	+⅛
Ar Dn Md.	101⅛	103¾	101½	102⅛	+⅜
Arm Ill F..	17⅝	17⅞	17⅜	17⅝	−⅛
Arm In B..	9	9¼	9	9	−⅛
Arm Ill pf.	85⅛	85½	85⅛	85½	+⅜
Arnold Cn.	36⅞	36⅞	36½	36½	+⅜
Art Lm Cr.	27½	27½	27½	27½	....
Art Mtls....	30	30	30	30	....
As d Dr Gs	67¾	70⅝	67¾	69	+1¼
Do 2d pf.	110	110	110	110	....
Ass'd Oil..	45¼	45¼	45¼	45¼	−¾
Do pref..	114	114	114	114	−1
A T & S F.	200⅜	200⅞	199¼	200	0
Do pref..	103½	103½	103½	103½	0
Do rts..	2	2⅛	2	2	+0
At Cst L...	174	175½	173½	175½	+½
At G&WI..	39¾	39¾	38½	38½	....
Do pref..	51⅛	51⅛	51	51	−⅛
Atl Ref..	62⅜	62⅜	61¼	62	−½
Do pref..	116⅜	116⅜	115½	115½	+½
Atlas Pow.	107	107	107	107	+1¼
Do pref.	105	105	105	105	....
Aust Nich.	8	8⅜	8	8⅜	−⅛
Auto Sis C.	25	25	24⅜	24⅜	−⅜
Do pref..	42⅞	43⅜	41½	42¼	+1¼
—B—					
Bald Loco.	....	....	....	....	....
Do pref.	118	119	118	119	+1⅜
B & O	121¾	122¼	121¼	121½	−⅜
Do pref.	79	79	78⅞	78⅞	−⅛
Bambg pf	109⅞	109⅞	109¾	109¾	−⅛
Bang & Ar.	....	....	....	....	....
Do pref..	110½	110½	110½	110½	....
Bark Bros.	32¾	33	32	33	+1
Do pref.	93	93½	93½	93½	....
Barnet L..	25¼	26¼	25¼	26¼	....
Barns'll A.	44⅜	44⅜	44	44	−¼
Bayuk Brs.	....	....	....	....	....
Do 1st pf	105¼	106	105	105	−1
Beacon Oil.	25¼	25¼	23⅝	24¾	−⅝
B'chnut P.	95½	95½	95½	95½	+¼
Beld Hem.	13½	13½	13¼	13½	−0
Bel N Ry..	....	....	....	....	....
Do P pf	83½	85	83	84	+⅝
Best & Co.	91½	91⅝	91	91	0
Beth Stl...	85¾	86⅜	84⅝	84⅞	+2¾
Do 7% pf	122¼	122¼	122¼	122¼	0
Blu'nthal..	....	....	....	....	....
Do pref..	102	102	102	102	2− ½
Bon Amt..	86	86	85½	85½	−½
Booth Fish	9½	9½	9½	9½	−⅛
Borden Co.	195½	199	192	199	+3¾
Bost&Me..	101	101	101	101	−4
Briggs Mfg	56	56⅛	55⅜	55⅞	−⅛
Brock Mot.	68⅞	69	68¾	69	+¾
Brn Man..	75	78⅜	75	77⅛	+2
Do pref.	90½	92¼	90½	92¼	....
Brn U Gas	184¾	186	184¾	185⅛	....
Brown Sh.	45¼	45¼	45	45	−1
Brun Ter..	40⅝	42⅜	41¾	42⅜	−1½
Brun B.C..	53	53	52⅝	53	+½
Bucyr Erie	38¼	38½	37⅜	37⅝	−½
Do C V p	47	47¼	46⅝	46⅝	−¾
B R & P...	65½	65½	65⅛	....	....
Do pref..	100½	100⅝	100½	100½	....
Buff & Sus.	....	....	....	....	....
Do pref.	58	58	57½	57½	....
Burns Bro.	....	....	....	....	....
Do B....	33¾	33¾	33¾	33¾	−¼
Burr Ad M.	242	242¼	240	240	0
Bush Ter..	79	79	78¼	78¼	−¾
Do deb...	107¼	107½	107¼	107½	0
ButteC&Z.	9	9	8¾	8¾	−¼
Butte & S.	11¼	11⅜	10¾	10¾	−⅜
Butterick..	38	38	37	37	−1⅛
Byers Co..	163	163	160	160	+1½
Do Rts..	15	15½	15	15	0
By-Prd Co.	120	120	118	118	−2
—C—					
CallaZ&L..	4	4	3¾	3¾	0
Cal & Ariz.	125	127⅞	124⅝	124⅝	−⅜
Cal & Hec.	54⅞	54⅞	54	54	+⅜
CanDGAle.	80	80	79⅛	79⅛	−⅜
Can Pacific	242½	243½	242	242⅜	0
CannonMUC	47¼	47¼	46¼	46¼	−½
Case T Mch	475	482	475	482	....
Do pref.	125	125	125	125	....
Cent Aguirr	39⅜	39¾	39⅜	39¾	+¼
CentAlSti.	47	48⅜	46⅞	48	+⅝
Do pref.	112	112	112	112	....
CentRubM.	19⅜	20½	19¼	20½	+¾
CerroDeP.	104¾	105½	104	104⅝	+⅝
Cert-Teed.	26⅛	27⅝	26⅛	27⅜	+1⅜
Do pref.	80	80	80	80	−1
Certo Corp	83⅛	83⅛	83⅛	83⅛	0
Chex Corp.	85	85⅛	84¼	84	−¾
Chess & O.	217⅝	217⅝	217⅝	217½	−⅜
Chi&Aiton.	14⅛	14⅜	14	14	0
Do pref.	20½	21	20½	20⅝	+⅛
Chi Gt W..	21½	22⅝	21⅜	21⅝	−¼
Do pref.	53⅞	54⅝	53⅛	53⅜	+⅜
C M & St P	37⅛	37¼	36½	37⅛	−⅛
Do pref.	60	60⅜	59	59⅛	−⅜
Chi North.	88	89	88	89	+1
Do pref.	136¾	136¾	136¾	136¾	....
Chi P Tool.	....	....	....	....	....
Do new..	33	33	33	33	+¼
Do pref.	55	55⅛	55	55⅛	+⅛
C R I & P.	136⅜	138	136⅜	138	+1⅜
Do 6% pf	100¾	100¾	100¾	100¾	−⅜
Do 7% pf	107½	107½	107¼	107½	+1
Chick C O.	47	47	46⅞	46⅞	−⅛
Childs Co..	55	56	55	55¼	−¾
Chile Cop..	90	92⅜	88¾	91⅞	+2¼
Chrysler M.	118	120½	118	118⅞	+1⅛
City Strs B	....	....	....	....	....
Do Rts..	5⅛	5⅛	5⅛	5⅛	−⅛
Cl'tt Peab.	69	69	69	69	0
Coca-Cola.	169½	170	169½	169⅝	−⅞
Coll'n&Alk.	52	52½	51¾	51½	−1
Do pref.	96	96	96	96	....
Col F & I..	70	71½	69⅝	69⅝	−⅞
Col & Sou.	112	112	112	112	....
Colum Car.	128½	129¼	127½	127½	−2
Col G & E.	147⅞	149	147	148½	+1
Do n wi.	60⅝	62⅜	60½	62¼	+1⅞
Do pref.	106⅞	107	106⅞	107	....
Col Graph..	81¼	85⅛	81¼	84¾	+3¼
Com Cred..	56½	57⅝	56¼	57½	+½
Do pref..	26	26	26	26	....
Do pf B.	26	26	26	26	+1
Do 1st pf	104⅛	104⅝	104⅛	104½	+½
Jom I Tr..	170	173⅞	166¾	170	+6⅛
Do7%pf.	106½	106½	106½	106½	0
Do warr.	45	47¾	45	46½	+2
Com Solvt	237½	239	231½	235	+2
Com Power	122	123⅞	121½	122	+1
Con N Pub.	90	90	90	90	0
Congoleum.	31⅞	32⅜	31⅝	31⅝	+¼
Cons Cig..	81⅝	82¼	81⅝	82	+1½
Cons Cigar	94⅜	94⅜	93⅝	93⅝	....
Cons Film.	....	....	....	....	....
Do pref..	27¾	27⅞	27⅜	27½	+¼
Cons Gas..	109⅜	111⅜	109¼	110¾	+2½
Do pref.	99½	99½	99⅛	99⅛	0
ConRRCpf.	67	67¼	66	66¼	−⅜
Cons Tex..	5¾	5¾	5½	5½	−⅛
Conta A...	21¾	21⅞	21½	21¾	+¼
Conta B...	10⅝	10⅜	10½	10⅜	0
Cont Bak A	53¾	56	53	56	+2
Cont BakB.	11	11¼	10½	10⅞	−⅛
Cont Bk pf	92½	93	92½	92½	+½
Cont Can..	62½	63¼	62½	62⅝	+⅜
Cont Insur.	92	92	91½	91½	−½
Cont Motr.	27⅞	27⅞	26⅜	26⅜	−1½
Corn Prod.	87⅜	87½	87⅛	87½	+½
Do pref..	144¼	144¼	144¼	144¼	+1¼
Coty Inc...	75⅝	75⅝	74½	74⅜	−1⅜
Crown Z....	23	23	24	23	....
CrWill 1 pf	101	101	101	101	....
Cruchi Stl.	90½	91½	89⅝	89⅝	−1⅜
Do pref..	113	113	113	113	....
Cuba C Sug	5	5	5	5	0
Cuba Co...	23⅜	23¾	22½	23½	+½
CubaRRpf.	79⅝	79⅝	79⅝	79⅝	....
Cub A Sug.	16½	16¾	16½	16¾	+⅛
Do pref.	93½	93½	93½	93½	....
Cub D Sug.	5¾	5⅞	5¾	5¾	0
Cudy Pk...	65	65⅞	64¼	64¼	−⅜
Do Rts..	1⅜	1⅜	1¼	1⅜	0
Curt Aero.	15⅞	15⅞	15⅞	15⅞	−1¼
Cush Sons.	....	....	....	....	....
Do 7% pf	120⅛	120⅛	120¼	120⅛	....
Cut Ham..	65	65	65	65	....
Cuy'el F...	72⅛	72⅛	70	70	−2
—D—					
Davi'on C.	64⅜	64½	64	64	−⅜
Deb Sec...	45⅛	45½	45	45⅝	....
Deere C pf.	125½	125½	125½	125½	−¾
Del & Hu..	194	194	194	194	−1½
Del L & W.	127¾	127¾	127¾	127¾	0
D Rio G pf	58	58	58	58	−1
Det Edis..	230	230	230	230	0
D & Mack.	50	50	50	50	....
DevarKeyA	58¾	58¾	57	57¼	−1⅛
D'mond M.	161	161	161	161	−2
Dome Min.	9¾	10⅛	9¾	10⅛	−⅜
Drug Inc..	121¾	121⅞	120⅞	121½	+½
Dul S Sh...	3¾	3¾	3¾	3¾	....
Do pref..	5¾	5⅞	5¾	5⅞	....
Dunhill In.	75	75	75	75	0
Do Rts..	10	10	10	10	0
Dun Br No.	600	600	585¼	585¼	−45¼
Do deb..	117½	117½	117½	117½	0
Durham H.	....	....	....	....	....
Do pref..	36	36	36	36	....
—E—					
East Kod..	182¾	183	182	183	−¾
Eaton Axl..	70⅛	70½	69	69	−1
Elesti Br..	109¾	109¾	109	108¾	−1¼
Elt Shild..	36⅝	37	36½	37	....
Do 1st pf	109½	110	109½	110	....
El Aut Lt..	159	165⅞	159	165	+5½
Do pref..	110½	110½	110½	110½	....
Elec Boat..	15	15	14⅝	14½	−⅝
El P & Lt..	48	48¾	47¼	48⅝	+⅛
Do pref..	107⅞	107⅞	107	107	0
Dofuilpd.	125	125	125	125	....
El Stor B..	84⅝	84⅞	84⅜	84½	+⅛
Elkhorn F.	6	6	6	6	....
Em Brn A.	108	108	108	108	−1
Endi John.	79⅜	79⅞	79⅛	79⅞	+⅞
Eng P Ser.	53½	53½	53⅛	53⅛	−⅜
Do pref.	92	92½	92	92½	0
Equit Off..	32	32¼	32	32¼	−¼
Erie R R..	70⅞	71	68¾	70¼	−⅛
Do 1st pf	62⅝	62⅞	62¼	62¼	−⅝
Do 2d pf.	60	60	60	60	+½
—F—					
Fairb Mor.	50½	50⅞	50	50	−1⅜
Do pref..	109	109	108	108	−1
Fed L & T.	75½	76½	75	76½	0
Do pref..	100	100	100	100	−¾
Fed M&S..	251	260	251	260	+11
Fed Mot....	19	19	18¾	19	0
F-Ph F Ins	103	103	101	102½	−½
Filenes. ..	94	95½	94	94	+1¾
First N Str.	66¼	66¼	66⅛	66¼	−¼
Fisk Rub..	18½	19⅜	18⅜	19⅜	+1¼
Do 1st pf	69½	69⅞	69½	69⅞	....
1st pf c v	77	80	77	80	....
Fleishm'n.	80¼	80¼	79¾	79¾	−¼
Flor Shoe.	52½	52½	52½	52½	+¼
Foil Bros..	67½	68½	67	67¼	+¾
Fdation C.	45⅝	53	45	49⅞	+3⅝
Fox Film A	98¾	98¾	97	97	−1⅝
Fr'prt Tex.	54⅝	54⅞	52⅜	53½	−1¼
Fuller Co..	....	....	....	....	....
Do P pf.	102	102	102	102	....
Fr klinS pf	110	110	110	110	0
—G—					
GabshuhA	26¾	26⅞	26¼	26¼	+⅛
Gard'r Mt.	15⅞	15⅞	15½	15½	−½
Gen Am T.	98	99⅞	97	97⅝	−1⅜
Gen Aspht.	77⅜	78¼	76⅜	76⅝	−⅛
Gen Cable.	48½	48½	47⅛	47⅛	−⅜
Do A....	99½	99½	98	98¾	−1¼
Gen Cigar.	67½	68⅜	67½	68⅝	+1⅛
Gen Elec..	235½	238	235½	235½	+¼
Do Spec.	118	118	117¼	117¼	−⅝
G G&ELA.	78	87	78	87	+10⅜
G GAELB.	104½	104½	104½	104½	....
Do 7%pf	116½	116½	116½	116½	0
Gen Mills..	86⅞	86⅞	85⅝	86¼	+¼
Gen Mot...	200	204½	199¼	202¾	+4⅛
Do new..	80	82	79¾	80⅞	+1⅛
Do 7%pf	125⅜	125½	125¼	125¼	+2¼
G O Ad A..	....	....	....	....	....
Do ctfs..	32⅜	32⅜	32½	32½	−½
G Ry Sig..	97	97	96¾	97	0
Gen Relac.	76⅝	77¼	76⅝	77	+⅜
Gillette....	113⅝	119¼	119	119	+6
Gimbel Br.	47⅞	47⅞	44⅞	45¾	+⅞
Do pref.	89¼	89¼	89¼	89¼	....
Glidden C.	41⅞	41⅞	40½	41⅛	−⅜
Do P pf.	104¾	104¾	104¾	104¾	−¼
Gobel Inc.	64¼	64⅜	61¼	61⅜	−⅛
Gold Dust.	79⅛	80⅜	78¾	79⅜	−⅛
Goodrich..	99⅞	104⅜	99⅞	101⅛	+⅜
Good T&R.	126⅛	133	126⅜	130½	+3½
Do 1st pf	103½	103½	103½	103½	0
Goth S H..	78½	78½	77	77	+½
Do new..	74	74	74	74	+2
Grah Pg....	46	48	47½	47½	−¼
Do ct....	46	46	46	46	0
Granby Cp.	90¾	91⅜	89	89¼	+¼
Grand Un.	28¼	28½	28¼	28½	+⅜
Do pref.	51⅜	51⅞	51⅜	51⅞	+½
Gt N O ct.	32⅜	33⅛	32⅜	33⅛	+1¼
Gt N th pf.	109⅜	109¾	109⅛	109¾	+¾
Do pfctfs	107⅝	108⅛	107⅝	108	+¼
Gt West S.	39⅝	40¾	39¼	40⅜	+⅝
Do pref.	117⅞	117⅞	117⅞	117⅞	....
Greene CC.	174	177½	173⅛	176⅝	+2½
Gulf & SI.	73⅜	74	73⅜	73¾	+⅜
Do 1st pf	108¼	108¼	107	107	−1½
—H—					
Hac W A..	26	26	25¾	25¾	−¼
Do pref.	29⅜	29⅜	29⅜	29⅜	....
Do pf A.	27⅛	27⅛	27⅛	27⅛	....
Hann D St.	52½	52¾	52	52¾	−⅛
Do pref.	112½	113	112¼	112¼	−¾
Han Ist pf.	96	97	97	97	+3¾
Harb-Wlk.	54	56¼	54⅛	54¼	0
Hart Co A.	25½	25½	25¼	25¼	....
Hart Co B.	33¼	34	32	33	0
Hershey C.	67⅛	67⅛	67	67	−½
Do pref.	84	84	83	83	0
Hock-Val..	440	450	444	444	+14
Hoe(R) C..	18	18	18	18	....
Holsander.	17⅝	18	17⅝	18	+⅜
H'hold P..	77⅝	77⅞	77½	77½	−½
Hous Oil..	93⅝	93⅝	92	91¾	−2¾
Howe Sd..	70¾	71⅜	70⅝	70⅝	−¾
Hud & M..	54⅛	54½	54	54½	+⅜
Do pref.	84	84	84	84	....
Hud Mot..	84⅛	85⅜	84⅛	84¾	+½
Hupp Mot..	7⅞	7⅞	7⅞	7⅞	−⅛
—I—					
Ill Cent...	142	142⅜	142	142⅜	+1⅜

EVENING SUN-TELEGRAPH MARKETS

Local List Holds Firm — *Stock Trend Upward*

WITHEROW SLIPS BACK IN STOCK MARKET HERE

The market quieted down somewhat on the Pittsburgh Stock Exchange today with prices in the early session showing no material changes except in Witherow Steel, which dropped back a few points following yesterday's sharp advance.

Witherow directors are scheduled to meet today to consider plans for the acquisition of another concern here and also to propose a change in the capital set-up through increase in the common stock. There are 75,000 shares of common at present outstanding. This, it is expected, will be increased and additional shares will be offered to present stockholders at $31.50 or $32 a share, according to rumors in the Street.

Pittsburgh Screw and Bolt continued to sell around the best level of the current movement. Demand and supply seemed to be fairly well balanced today, but the Street believes the supply is limited, and any new buying demand would push the stock on up to further new high levels. Bulls on the stock have placed a price tag of 100 on Screw and Bolt, and are confidently holding their stock awaiting developments. These are believed to include the announcement of acquisition of patents on a new airplane propeller and a merger with another industrial unit here. Gossip in connection with the latter angle is that Screw and Bolt will take over the Colona Manufacturing Company on an exchange basis of one Screw and Bolt for two Colona. Colona is not listed, but has been quoted nominally at 38 bid, 40 ask.

Pittsburgh Plate Glass was in steady demand around the new high levels attained in yesterday's market, when the stock took a further spurt in response to the imposition of higher import duty on polished plate glass. These higher tariffs average about 25 per cent above previous duties and will benefit Pittsburgh Plate and other plate glass producers substantially.

There was not much doing in the fuels. Prices were steady and the group displayed a slightly better tone than yesterday, but traders apparently were content to let the market rest.

New York Clearing House.

NEW YORK, Jan. 22.—(INS.)—Clearing House statement: Exchanges, $2,151,000,000; balances, $221,000,000; Federal Reserve Bank's credit balance, $135,000,000.

DIVIDEND NEWS

Chile Again Boosts Dividend.

Chile Copper Company declared a quarterly dividend of 87½ cents a share, payable April 22 to record March 29. Three months ago Chile increased the quarterly dividend to 75 cents from 62½ cents.

* * *

Engineering Omits Extra.

The United Engineering-Foundry declared regular quarterly dividends of 40 cents and 1¾ per cent on preferred, payable February 8 to record January 29. Three months ago an extra dividend of 20 cents was paid.

* * *

American Solvents.

The American Solvents Company declared a special dividend of $1.50 on account of accumulated dividends on the $3 dividend convertible participating preference stock, payable May 1 to record April 10. This will reduce accumulated dividends to $4.50.

* * *

Norfolk and Western.

Norfolk and Western Railroad declared the regular quarterly dividend of $2 on the common stock, payable April 1 to record February 28.

* * *

North American Company.

North American Company regular quarterly 2½ per cent in common stock on common and regular quarterly of $1.50 on preferred, both payable April 1 to record March 5.

* * *

McCord Radiator.

McCord Raditor Company regular quarterly 50 cents on class B, payable February 1 to record January 26.

* * *

$2 Special on Burroughs.

Burroughs Adding Machine Company declared a special dividend of $2 a share, payable February 11 to record February 1.

* * *

Hanna Resumes Preferred Payment.

The M. A. Hanna Company declared a quarterly dividend of $1.75 on the first preferred stock, marking resumption of dividends. The last payment was in June, 1929.

Directors Double Anaconda Capital

NEW YORK, Jan. 22.—(INS.)—The Anaconda Copper Mining Company will increase its capital from $300,000,000 to $600,000,000 as soon as the proposal agreed upon by the directors of the corporation today is ratified by the stockholders of the company. The directors have offered minority stockholders of the Chile Copper Company, in exchange, 73 shares of Anaconda for every 100 shares of Chile held by them.

STEEL CLIMBS TO NEW HIGH AT 190

NEW YORK, Jan. 22.—(AP.)—The stock market responded to slightly easier money today with a vigorous upturn, particularly in the metal and motor shares and specialties. More than a score of issues were lifted to new high ground, the old Dupont stock recording a maximum gain of 60 points.

Call money was in supply at an official rate of 6 per cent, which was shaded to 5 in the outside markets and bankers expressed the opinion that higher rates would be improbable until the end of the month. The inflow of gold from England was resumed for the first time since November with a shipment of $2,500,000, which inspired considerable bullish enthusiasm, although the Bank of England is expected to raise its rediscount rate before permitting the loss of any considerable amount of gold.

The attitude toward the credit situation in banking circles remained rather gloomy, however, as time money held at 7¾ per cent for the shorter maturities, and bankers' acceptance rates in some cases were higher than the rediscount rate. A rise in the rediscount rate of one of the interior reserve banks is regarded as likely at any time, paving the way for an increase at New York.

The day's news was largely favorable, including the second increase in the dividend rate of Chile Copper in three months, placing it on a $3.50 annual basis. It was reported that Anaconda had offered to exchange 73 shares of its stock for every 100 shares of Chile which it does not already hold. M. A. Hanna Company resumed dividends on the first preferred stock after a lapse of four years. An unfavorable development was further reductions in gasoline prices.

The old Du Pont stock touched 600 for the first time in its history. In initial trading on the big board, the new stock first sold at 155¾ and rose to 173. The old stock will be stricken from the list February 5.

A number of soft spots cropped out, as many traders were unwilling to follow the upswing under the present credit conditions. Otis Elevator and Case Threshing each lost about 10 points, Pillsbury Flour preferred 7, Warner Brothers Pictures and St. Joseph Lead 2 and 3 points. Wright Aero dropped 5 points, but rebounded 7.

The profit-taking in U. S. Steel appeared to have been absorbed and it again leaped forward, touching a new high for all time at 190, up 7 points. Some of the utilities forged ahead, Peoples Gas jumping 17 points to a record price at 240. Johns Manville, which sold under 100 last year, moved up more than 12 points to a new peak at 216. Motor Products jumped nearly 10 points in response to reports that current earnings are running at an unusually high rate.

LIVESTOCK MARKETS

Pittsburgh.

Brinkman, Wood & Beck, live stock commission merchants, furnish the following quotations:

Cattle—Receipts light; market steady. Good to choice, $13.00@13.50; good, 1,300 to 1,400 pounds, $12.25@12.75; medium, 1,200 to 1,300 pounds, $11.50@12.25; tidy, 1,050 to 1,150 pounds, $12.00@13.00; fair, 900 to 1,100 pounds, $10.50@11.25; common, 700 to 900 pounds, $7.00@9.50; common to good fat bulls, $6.00@10.25; common to good fat cows, $5.00@9.50. Heifers, 700 to 1,100 pounds, $8.00@11.00; fresh cows and springers, $50.00@125.00.

Hogs—Receipts 10 double deck loads; market mixed, higher. Prime heavy hogs, $9.65@9.90; heavy mixed, $9.85@9.90; mediums, $9.85@9.90; heavy Yorkers, $9.85@9.90; light Yorkers, $8.75@9.25; pigs, $8.00@8.25; roughs, $7.00@8.25; stags, $5.00@6.50.

Sheep and lambs—Receipts three double deck loads; market ruled strong; lower on lambs; about steady on sheep. Prime wethers, $10.50@11.00; good mixed, $9.25@10.25; fair mixed, $8.00@9.00; culls to choice lambs, $3.00@6.00; spring lambs, $12.00@13.75.

Calves—Supply light; market steady. Veal calves, $18.00@18.50; heavy and thin calves, $7.00@15.00.

Chicago.

Hogs—Receipts, 44,000 head; market opened 10 to 15c higher; later trade 15 to 25c higher; largely a $9.15@9.30 market for 150-350-pound weights; top, $9.30 paid for 180-250-pound butchers. Medium to choice 250-300 pounds, $9.00@9.30; 200-250 pounds, $9.00@9.30; 160-200 pounds, $9.00@9.30; 130-160 pounds, $8.35@9.25. Packing sows, $8.25@8.75. Pigs, medium to choice, 90-130 pounds, $7.00@8.60.

Cattle—Receipts, 7,500 head; calves, receipts, 2,000 head; market slow; steady to weak trade on most killing classes; she stock in fairly liberal supply; steers scarce but part of run back; best weighty steers early, $14.50; choice shipper dealers, $17.00@17.50; light kinds, $14.50@15.50; a few at $18.00. Slaughter classes, steers, good and choice, 1,300-1,500 pounds, $12.75@15.25; 950-1,100 pounds, $12.75@16.00; common and medium, 850 pounds up, $9.50@12.75. Fed yearlings, good and choice, 750-950 pounds, $12.75@16.25. Heifers, good and choice, 850 pounds down, $11.25@13.25; common and medium, $8.50@11.25. Cows, good and choice, $8.00@11.00; common and medium, $7.50@8.00; low cutter and cutter, $5.75@6.75. Bulls, good and choice (beef), $9.50@11.50; cutter to medium, $7.75@9.75. Vealers (milk-fed), good and choice, $14.50@17.50; medium, $13.50@14.50; cull and common, $8.00@13.00. Stocker and feeder steers, good and choice (all weights), $10.75@12.00; common and medium, $8.50@10.75.

Sheep—Receipts, 12,000 head; market opening steady; bulk fat lambs, $16.50@17.00; early top, $17.25; sheep and feeding lambs steady; choice feeding lambs, $15.50@15.75. Lambs, good and choice, 92 pounds down, $16.25@17.35; medium, $14.50@16.25; cull and common, $10.50@14.50. Ewes, medium to choice, 150 pounds down, $8.00@10.75; cull and common, $3.75@8.50. Feeder lambs, good and choice, $14.40@15.85.

Cincinnati.

Hogs—Receipts, 3,300; market active, unevenly higher; good to choice, 160 to 260 lbs., $9.65@9.75, or 20c higher; $9.75 for 170 to 225 lbs. averages; heavier hogs slow, $9.50 down; light lights and pigs, 25@50c higher; 130 to 150 lbs. $9.25@9.50; pigs under 100 lbs., $7.00@7.50; 110 to 120 lbs., $8.00@9.00; packing sows, $7.75@8.00.

Cattle—Receipts 200; calves 300; cattle steady; scattered sales slaughter grades, $10.00@12.00; few good yearlings up to $12.75; butcher cows, $8.00@9.50; cutters, $5.75@7.00; medium bulls, $9.00@9.75; common down to $8.00 and less; veals steady, top $14.00; bulk, $14.00@16.00.

Sheep—Receipts, 300; steady; choice 70 to 80 lbs. lambs up to $17.00 on local account; heavier kind down to $15.00; throwouts and culls, $10.00@14.00; choice light ewes, $8.00; others $7.00 down.

East Buffalo.

Hogs—Receipts, 800 head; holdovers 1,600; demand centering on 160 to 220-weights; such kinds 25 cents higher at $9.75@9.85; others ready to 15 cents higher; mix dragy, 250 to 300 pounds, $9.25@9.60; 140 pounds and down, $8.50@9.25; packing sows, $7.85@8.25.

Cattle—Receipts, 50 head; cutter cows steady at $4.75@5.75.

Calves—Receipts, 150 head; vealers steady; good to choice, $18.50@19.00; cull and common, $10.50@16.00.

Sheep—Receipts, 500 head; holdovers 1,000; lambs strong to 25 cents higher; good to choice, $16.75@17.00; medium, $14.75@16.50; good to choice yearling wethers, $14.00@15.00; fat ewes, $8.50@9.50.

Money Market.

LONDON, Jan. 22.—Bar silver, 25½d per ounce. Money 4½ per cent. Discount rates—Short bills, 4¼ per cent; three months, 4 5-16 per cent.

NEW YORK BOND MARKET

NEW YORK, Jan. 22.—(AP.)—Transactions in the most active bonds on the New York Stock Exchange today were as follows, 000 omitted in sales column (United States bonds in dollars and thirty-seconds of dollars):

U. S. GOVERNMENT BONDS.

Sales.		High.	Low.	Last.
90	Liberty 3½s 32-47	99.10	99.7	99.10
52	Do 1st 4¼s	100.5	100.2	100.3
9	Do 4th 4¼s	100.5	100.3	100.3
18	Treas 4¼s 47-52	110.12	110	110.12
7	Do 4s 44-54	105.8	105	105
17	Do 3¾s 40-43	97.19	97.19	97.19
13	Do 3¾s 43-47	97.24	97.22	97.22

CORPORATION BONDS.

Sales.		High.	Low.	Last.
5	Abr Straus 5½s '43	116½	116½	116½
7	Allis Chal 5s '37	100¼	99¾	99¾
12	Am Agr Chem 7½s '28	106	106	106
5	Am Chain sf db 6s	99	97½	99
3	Am N Gas 6½s '42	95¾	95½	95½
2	Am Smelting 5s	101	101	101
1	Am Sugar Ref 6s	104¼	104¼	104¼
7	Am T & T 5s	104¾	104¾	104¾
3	Do col 5s '46	104¾	103¾	103¾
3	Do sf 5s '60	104¾	104¾	104¾
11	Do col 4s	99¾	99¼	99¼
4	Am W W & El 6s	104	103½	103½
4	Do 5s	98¾	98¾	98¾
51	Anacon Cop 7s '38	206	202	204
25	Do 6s '53	105¼	105	105¼
51	Ang Ch Nitr 7s	99½	99½	99½
15	Arm & Co Del 5½s	92½	91½	91½
10	Arm & Co Prest 4½s	92¾	92½	92½
1	Asso Oil rct 6s	103	103	103
7	A T & S F gen 4s	92½	92	92½
7	Do adj 4s	87½	87	87
1	Do cvt 4s '05	90	90	90
5	A C Line uni 4½s	97¾	97½	97½
7	Do 1st gld 4s	91¾	91½	91½
2	Atl Gulf & W I 5s	73¾	73½	73½
2	Atl Refin deb 5s	102½	102½	102½
3	Balt & O 1st 5s '95	109¾	109¾	109¾
47	Do rfg 5s	102	101¾	102
7	Do 58 'D 2000	102	101¾	101¾
19	Do cvt 4½s	98¼	98	98¼
11	Do gold 4½s	92½	92¼	92¼
2	Do 5s S W Div	101¾	101¾	101¾
37	Barnsdall 6s war	138½	137	137
27	Do 6s ex-war	99	99	99
5	Beling 7s '42	91½	91½	91½
5	BellTPa 1st&ref5s	105½	105½	105½
29	Beth Steel con 6s A	105¾	104¾	105¾
11	Do con 5¼s	103	103	103
1	Do rfg 5s	103	103	103
2	Do p m 5s '36	100¾	100¾	100¾
2	Bos & Maine 5s '67	98	97¾	98
3	Bos & N Y Air 4s	89	89	89
1	Bos Ore Mills 6½s	71½	71½	71½
2	Bow Bilt Hotel7s'34	99	99	99
7	Bkln City RR 1st 5s	99½	99½	99½
30	Bkln Man Trans 6s	98¾	98¾	98¾
7	Bkln U Gas 1st 5s	106¾	106¾	106¾
7	Buf Ros&P con 4½s	91¾	91¾	91¾
5	Bur CR&No col 5s	100¼	100¼	100¼
1	By Prod Coke5½s45	101	101	101
7	Cal Pet 5s	102	102½	102½
1	Camag Sug 7s	97	97	97
1	Can N Ry 4½s '30	99¼	99¼	99¼
1	Do 4½s '54	95½	95½	95½
18	Do 4½s '57	95¾	95¾	95¾
3	Can Nor 4½s	98¾	98¾	98¾
8	Can Pac 4½s	98¾	98¾	98¾
8	Do deb 4s	84½	84½	84½
1	Carolin Cen 1st 4s	80¾	80¾	80¾
3	Caro C&Ohio 6s	108	107¾	107¾
1	Cent of Ga 6s	100	100	100
1	Do 5s	105	105	105
13	Cent Pac 5s	102¾	102¾	102¾
7	Cent Steel 8s	124	124	124
7	Certainteed 5½s'48	80½	80½	80½
2	Cespedes Sug 7½s	98¾	98½	98½
12	Chesap Corp 5s '47	100	99½	99½
1	Ches & Ohio 4½s	97½	97½	97½
42	Do cvt 4½s '30	99¼	99¼	99¼
10	CB&Q rfg 5s A	104¾	104¾	104¾
4	Do gen 4s	92¼	92¼	92¼
1	Do 1st 5s '51	81¼	81¼	81¼
22	Chi G Western 4s	69½	69	69½
1	Chi & L 1st 5s '66	100	100	100
1	CM&StP gen 4½sC	94¾	94¾	94¾
5	Do 5½s E	94¼	94¼	94¼
1	Do 4s A	85	85	85
105	CMStP&Pac 5s '75	93¾	93	93¼
178	Do adj 5s 2000	79¾	79½	79¾
11	Chi & N W 6½s	111	111	111
12	Do rfg 5½s	105¼	105	105¼
7	Do gen 5s '87	109¾	109¾	109¼
1	Do 4½s 2037 stp	96¼	96¼	96¼
5	CRI&P gen 4s	87¾	87¾	87¾
12	Do rfg 4s	89½	89½	89½
4	CStPM&O con 6s	101	100¼	100¼
7	CTHte&S E 5s	98¼	98	98¼
7	Do inc 5s	91	91	91
8	Ch & West Ind 4s	87¾	87¼	87¼
32	Chile Cop 5s '47	95	95	95
1	CCC&StL rfg 6s A	100	100	100
1	CCC&StL rfg 5s D	102¼	102¼	102¼
2	Do rfg 4½s E '77	96¾	96¾	96¾
5	Cleve Sh Line 4½s	99½	99½	99½
5	Cleve Un Term 5½s	107¾	107¾	107¾
2	Do 5s	104¾	104¾	104¾
5	Do 4½s C	101	101	101
65	Colon Oil 6s '38	119½	119½	119½
1	Colo Indus 5s	94¾	94¾	94¾
25	Colum G&E 5s '52	99¾	99¾	99¾
3	Commer Credit 6s	99¾	99	99¾
1	Com Tab Reedg 6s	105	105	105
2	Con G of Md 5s	73½	73½	73½
2	Con G N Y 5½s	105¾	105¾	105¾
5	Consum Gas Chic 5s	101¾	101¾	101¾
4	Contain Corp 6s '46	99	99	99
2	Pow C&Steel 6s '47	100	100	100
2	Crown Wil 4s '51	101¾	101¾	101¾
1	Cub C Sug cvtdb 7s	77	77	77
1	Cuba N Rys 5½s	92	91	91
2	Cuba R R 5s	95	95	95
2	Cub A Sug col 8s	103	103	103
1	Cub D Sug 7½s	97¾	97¾	97¾
5	Cumber T&T 5s	102¾	102¾	102¾
10	Cuyamel Frt 6s	99½	99½	99½
1	Den G & Rio 5s stp	100	100	100
2	Den & Rio Gr con4s	91	91	91
45	D&R GG Wes gn 5s	94¾	93¾	94
1	Do rfg 5s	93¾	93¾	93¾
1	Det Ed 1st & ref 6s	107¾	107¾	107¾
1	Do rfg 5s '40	102¾	102¾	102¾
3	Do 5s '55	104¾	104¾	104¾
25	Del Unit Rys 4½s	97	97	97
25	Dodge Bros deb6s	104¾	104¼	104¾
2	Dold Jacob Pkg 6s	88	88	88
2	Donner Stl rfg 7s	100¾	100¾	100¾
22	Duq Lt 4½s A '67	100¾	100¾	100¾
1	East Cuba Sug 7½s	94	94	94
5	E Tenn V&GG con5s	104¼	104¼	104¼
12	Erie rf & imp 4s '67	95¾	95¾	95¾
1	Do 1st cn pr ln 4s	85¾	85¾	85¾
17	Do gen lien 4s	79½	79	79
1	Erie & Jer 1st s6s	110½	110½	110½
1	Fed L & T stpd 4s	92	92	92
7	Florida E Cst 5s'74	79¾	79¾	79¾
3	Fonda Jn & Gl 4½s	30	30	30
10	Francisco Sug 7½s	105	105	105
4	Gen Cable 5½s	98¼	98¾	98¾
12	G Mot Acc 6s '37	103¾	103	103¾
1	Gen Petrol 5s '40	102	102	102
1	Goodr R F 6½s	97¾	97¾	97¾
17	Goody T&R 5s '57	97½	97½	97½
2	Goth Silk Hos 6s	99¾	99¾	99¾
3	Gr T Ry Can 6s	105¾	105¾	105¾
14	Gt Nor Ry 7s A	114¾	111¾	111¾
4	Do 5½s B	109¾	109¾	109¾
4	Do 1st rfg 4½s	96¾	96¾	96¾
1	Gulf Sta Stl 5½s'42	96	96	96
7	Hav Elec 5½s	61¾	61	61¼
1	Hocking Val 4½s	97	97	97
1	Huds Coal 5s A '62	83¾	83¾	83¾
22	Hud&Man rfg 5s A	97¾	96¾	97
11	Do adj inc 5s	82	81¾	81¾
3	Hum Oil&Ref 5s '37	100	100	100
7	Ill Cent 4½s	99½	99½	99½
10	C&CLaNO rfg 4s '53	102¾	102¾	102¾
14	Ill Steel deb 4½s	98¾	98¾	98¾
1	Ind Limestone 6s'41	90¾	90¾	90¾
10	Indiana Steel 5s	105	105	105
2	Inland St 4½sA'78	92¾	92¾	92¾
10	Inspiratn Cop 6½s	101¼	101¼	101¼
18	Interurb R Tran 7s	99¼	99¼	99¼
5	Do 6s	81¼	81¼	81¼
27	Do rfg 5s	77¾	77¾	77¾
19	Do rfg 5s sta	78¼	78¼	78¼
14	Int Cement 5s '48	112¾	112¾	112¾
1	Int Gt Nor adj 6s	93	93	93
2	Do 1st 6s	105¾	105¾	105¾
9	Int Match 5s '47	98¼	98	98
16	Int Paper rfg 6sA	98¾	98	98¼
3	Do cvt 5s A	95¾	95	95
12	Int Rys 5½s'47	97	96½	97
24	Int T&Tdeb4½s'32	94¼	94	94¼
260	Do cvt 4½s '39	113¾	113¾	113¾
27	Iowa Cent 1st 5s	50	49¾	50
28	Do ctfs 5s '38	50	49¾	49¾
2	K C Southern 1st 5s	89	89	89
6	K C Term 1st 4s	88½	88½	88½
1	Kansas G&El 6s	105¾	105¾	105¾
14	Kayser J 5½s '47	131¾	130¾	130¾
2	Keith R F 6s A	95¼	95¼	95¼
1	KCFLaP pm 5½s	130	130	130
1	King Co El 4s stp	80¾	80¾	80¾
1	Kresge Found 6s	103¾	103¾	103¾
4	Lac Gas St L 5½s	104¾	104¾	104¾
2	Do 5s	100¾	100¾	100¾
1	L S & M S gd 4½s	97¾	97¾	97¾
1	Leh Val Pa con4½s	98¼	98¼	98¼
8	Do con 4s 2003	86¾	86¾	86¾
15	Loews Inc 6s ww'41	120	119¾	120
20	Do 6s exwar	99¾	99¾	99¾
1	Long Isl deb 5s '27	96	96	96
5	Lorillard Co 5½s'37	88¾	88¾	88¾
1	Louis G & E 5s	103¾	103¾	103¾
1	Louis & Nash uni4s	93¾	93¾	93¾
8	Manati Sug 6½s '42	101¾	101¾	101¾
3	Manhat Ry con 4s	87¾	87¾	87¾
6	McCrory St 5½s '41	98¾	98¾	98¾
1	Met W Side 3CDI4s	79	79	79
1	Mich Cent deb 4½'29	99¾	99¾	99¾
5	MidCenPet 6½s '40	105	105	105
20	Midvale Stl cvt 5s	100	99¾	99¾
1	Do 5½s	98¾	98¾	98¾
1	M & St L con 5s'38	53	53	53
	Do rfg 5s '62	19½	19½	19½
26	Do 1st rfg 4s	26¾	26¾	26¾
1	MSP&SSMarie 6½s	100¾	100¾	100¾
	Do 4s int	69¾	69¾	69¾
	Do 1st con 4s	84¾	84¾	84¾
12	MK&Tex new 5s5A	101¾	101¼	101¼
62	Do adj 5s A	104¾	104¼	104¼
	Do 1st 4s	84¾	84¾	84¾
	Do bl 4s B	85¾	85¾	85¾
16	Mo Pacific 5s '77 F	98¾	98¾	98¾
	Do 5s '78 G	99	97¾	98
	Do gen 4s	77¾	77¾	77¾
3	Mob & Ohio 5½s	94¾	94	94
	Mont Pow rfg 5sAA	102¾	102¼	102¼
	Mor Ore Term 4s	99¾	99¾	99¾
4	Morris Co 1st 4½s	74¾	74¾	74¾
137	Nassau El cn 4s st	61	58¾	60¾
32	Nat Dairy 5½s '46	96	95½	95½
1	N H 1st Mex 4s stmd	13¼	13¼	13¼
	Do 4s '51 ad	11¾	11¾	11¾
6	N R T&T gen5s B	100	99¾	99¾
	NOP&S 5s rfg '52 A	96	95¾	96
16	New Ori Term 4s	85¾	85¾	86
	NOT&Mex 5½s	104	104	104
	Do 5s B	99	99	99
12	NYC&HR rfgm 5s	106¾	106¾	106¾
	Do deb 4s '34	97½	96¾	96¾
	Do 4s '42	94¾	94¾	94¾
	Do con 4s	84¾	84¾	84¾
	Do rfg 3½s	80¾	80¾	80¾
	Do 4s '36	87	87	87
3	N Y C & St L 6s	102¾	102	102
	Do 5½s A	106¾	106¾	106¾
	Do 5½s B	106¾	106¾	106¾
	Do deb 4s	87¾	87¾	87¾
14	N Y Edis rfg 6½s	114¾	114¾	114¾
	N Y Edis 5s '41	105	105	105
	NYQ&HH&P col 5s	106¾	106¾	106¾
20	N Y Hutter 4½s'47	96	96	96
	NYO&W gen 4s	49¾	49¾	49¾
20	N Y R Rys 4½s	49¾	49¾	49¾
1	N Y Steam 6s	106¾	106¾	106¾
20	N Tel rfg 6s '41	106¾	106¾	106¾
	Do deb 4½s '49	110	110	110
	Do gen 4½s	100¾	100¾	100¾
	N Y Trp R 5s '43	101	100¾	101
4	Nor&Wes con 4s	91	91	91
	Do 1st 4s	97¾	97¾	97¾
6	N Am Cem 6½s '40	79¾	79	79¾
1	Wabash rfg 5½s '75	102¾	102¼	102¼
9	Do 2d 5s	100¾	100¾	100¾
5	Do 4½s C '78	89½	89½	89½
1	Wab 1st 3½s Om dl	84	84	84
4	Walworth Co 6½s	94	94	94
1	W Penn Pow 5s A	102¾	102¾	102¾
1	Do 5s E '62	104¾	104¾	104¾
2	Do 5s G	104¾	104¾	104¾
2	West Md 5½sA'77	98¾	98¾	98¾
1	Do 4s	81¾	81¾	81¾
1	W N Y & P 1st 5s	101¾	101¾	101¾
5	West Pac 1st 5s	98	98	98
5	West Union 5s '51	103	103	103
2	Westghse E Mfg 5s	105	104¾	104¾
5	W-Spenc St cvt 7s	160	160	160
2	Wilson&Co 1st 6s	103	103	103
1	Winch Arm ctr 7½s	107¾	107¾	107¾
1	Wis Cen gen 4s	84	84	84
	Do 4s S&D div	86¼	86¼	86¼
20	Ygn S & T 5s '78	100¾	100¾	100¾

FOREIGN ISSUES.

Sales.		High.	Low.	Last.
7	Akershus 5s '63	89	88½	88¾
1	Alp Mon Sil 7s '55	94	94	94
4	Antioquia 7s '45 B	94	93½	93½
1	Antioquia 3d 7s '57	92¾	92¾	92¾
20	Argentine 6s '57 A	103¾	100	100¾
22	Do 6s '58 B	103½	100	100
10	Do 6s sf '59 Jun	100¾	100¾	100¾
2	Do sfg 6s '59 Oct	100¾	100¾	100¾
15	Do sf 6s '60 May	100¾	100¾	100¾
8	Do 6s '60 Sept	100¾	100¾	100¾
12	Do 6s '60 Oct	100¾	100¾	100¾
8	Do 6s '61 Feb	100¾	100¾	100¾
44	Do 6s '61 May	100¾	100¾	100¾
23	Do 5½s '62	100¾	100¾	100¾
25	Australia 5s '55	96¾	96	96
18	Do 5s '56	96		
10	Do 4½s '56	88	87¾	88
5	Batav Pet 4½s '42	82¾	82¾	82¾
10	Bavaria 6½s '45	85¾	85¾	85¾
11	Belgium 8s '41	109¾	109¼	109¾
5	Do 7½s '45	99¾	99¾	99¾
14	Do 6½s '55	108	108	108
20	Do Stab Ln 7s'56	106	106¾	106¾
53	Belgium 6s '55	100¾	100¾	100¾
2	Berlin City 6½s '50	98¾	98¼	98¼
14	Do 6s '58	91¾	91	91¾
9	Berlin C El 6½s '51	94	94	94
4	Berlin C Elev6½s'56	93	92¾	93
1	Bogota 8s '45	103	103	103
12	Bolivia 8s '47	104¾	103¼	103¾
8	Do 7s '58	94¼	93¾	94
1	Brazil 8s '41	108¾	108¾	108¾
35	Do 6½s 1926-57	95¾	95¼	95¼
15	Do 6½s 1927-57	95¾	95¼	95¼
6	Brazil C Ry El7s'52	100	100	100
8	Bremen 7s '35	102	101¾	101¾
2	Brisbane 5s '57	91¼	91¼	91¼
20	British 5½s '29	118¾	118¾	118¾
22	Do 5½s '37	104	103½	103¾
2	British 5s '29-47	99¾	99¾	99¾
16	Budapest 6s '60-90	87	87	87
16	Budapest 6s '27-62	82½	82	82½

LOCAL CURB

(Reported by Moore, Leonard & Lynch.)

Security—	Bid.	Ask.
*Allv. Rubber & Pville 5s '25	93

NEW YORK CURB MARKET

NEW YORK, Jan. 22.—(AP)—Following is the list of transactions on the New York Curb Exchange, giving all stocks and bonds traded (000 omitted in sales column in bond list):

STOCKS.

Sales.		High.	Low.	Last.
100	Acetol Prod A	22¾	22¾	22¾
3000	Acoustic Prod	16¾	16¾	16¾
200	Allen & Fisher	38¾	38¾	38¾
1700	Allied Packers	1⅛	1	1⅛
300	Allison Drug B	4¾	4½	4¾
500	Alpha Pt Cement	54	54	54
100	Alum Co Am	179¾	174	179¼
100	Do pfd	105¼	105¼	105¼
300	Alum Ltd	128	126	128
200	Am Arch	45½	45½	45½
200	Am Br Bov B	10⅞	10⅞	10⅞
600	Am Com Alco	85½	85	85½
1200	Am Cont Oilfields	68	67	68
1600	Am Cyan B	62⅞	61	62⅞
1800	Am Cyanide rts	20⅞	20¼	20⅞
200	Do pfd	100¼	100¼	100¼
1400	Am Dept Stores	23½	23	23¼
200	Am & Fgn P wr	53⅜	53⅜	53⅜
500	Am Gas & El	148½	143¼	144½
1000	Am Haw S S	30⅝	30⅝	30⅝
425	Am Light & Tr	238	224¾	233
600	Am Marcalbo	7¼	7¼	7¼
300	Am Nat Gas	18⅝	18⅛	18⅛
2700	Am Rolling Mls	103⅞	103	103
1600	Am Solv & Chem	36	34¾	36
1000	Do pfd	55	55	55
100	Amer Stores	91⅝	91¼	91¼
14600	Am Superpow A	108	105¼	107
2000	Do B	109⅝	108	109¾
2060	Am Commander	09	09	09
2200	Am Com Pow A	24⅛	22¾	23⅞
1000	Do B	36	31¾	32
100	Am Alum Ltd	128	126	126
2500	Am States A rts	1⅞	1¾	1¾
1500	Do B rts	1⅞	1¾	1¾
300	Anglo-Am Oil	15⅝	15⅝	15⅝
200	Do non-vot	15¾	15¾	15¾
300	Anglo C C N	44¼	44	44
100	Arger Oil	3¾	3¾	3¾
19000	Arizona G	23	23	25
16800	Assd G & E	55	54½	54½
120	Do war	77¼	77	77
200	Atl F & S	1¾	¾	1¾
100	Atl Lobos	2¼	2¼	2¼
200	Atlas P	79	76	79
200	Auburn Auto	139¾	137¾	137¾
1800	Aviat C Am	40¾	40¾	40¾
400	Axton F Tob	38	38	38
100	Assd Rayon	20¼	20¼	20¼
2200	Do B	19¾	19	19¾
50	Arizona Pow	31¾	31¾	31¾
1700	Auto R M	14	13¾	13¾
1300	Do cvt	28¼	28	28
500	Bahia C	20½	20¼	20¼
4200	Barnsdall cl rts	19¾	19¼	19¼
100	Bellanca A vtc	19	19	19
400	Blauners	56⅝	56⅜	56⅝
400	Bliss	55	54½	55
800	Boeing A&T	88⅜	88	88⅜
300	Do pfd	72⅝	72⅜	72⅜
500	Brazil T&L	79¼	79	79
100	Borne & S	43	43	43
400	Bristol Myers	99½	96½	99½
100	Brit Am Tob B	31¼	31¼	31¼
13400	B&n city R R	11⅜	10⅝	10⅝
1000	Budd (E G) Mfg	53	52	52
2800	B Nag & E Pow	79¼	77½	78
8200	Do A	72⅝	71¾	71½
1200	Bullard Co	48⅛	43¾	45¾
1600	Burman	4¾	4¾	4¾
200	Butler Bros	40⅝	40⅜	40⅝
1200	Buzza Clark	17⅜	15	17⅜
500	C G Spg & B nw	13⅜	13	13⅜
600	Camco vtc	13⅜	13⅛	13⅜
200	Do preferred	25	24½	25
1800	Can Marc Wrls	8⅝	8⅜	8⅝
1000	Carib Syn new	4¼	4	4¼
200	Carnation Milk	46	45½	46
100	Caterpillar rts	1⅛	1⅛	1⅛
100	Cel Cor Am new	43⅞	43⅜	43⅜
50	Celotex	66	66	66
800	Cen States Elec	38½	38	38
300	Do preferred	22⅞	22⅜	22½
200	Do pfd war	101½	101½	101½
100	Do pfd ex war	108¾	108¾	108¾
100	Charis Corp	12¼	12¼	12¼
800	Checker Cab new	42	40	40
1800	Chesbro Mfg	61⅞	60	61½
8100	Chick Serv new	91½	90⅜	90½
200	Do pfd	98½	98	98¼
3800	Do rts	2⅛	2	2⅛
12600	Colomb Synd	1⅛	1⅛	1⅛
500	Colon Oil	14	14	14
30	Com Edison	229½	227	229½
600	Comstock Tunnel	1¼	1¼	1¼
15200	Con Cop Min	15⅜	15	15¼
800	Con Dairy Pro n	42¾	42	42¾
2800	Con Fibre Ind	22¾	21¾	21¾
800	Con G&El Balt	101¼	100⅝	100⅝
1000	Con Ldry Corp	18⅛	18	18
20	Con Min & Smelt	390	390	390
1000	Con Nes	15	15	15
1000	Cont Oil vtc	18⅝	18⅛	18⅜
1100	Creole Synd	10⅛	10⅛	10⅛
300	Cresson Gold	1¼	1¼	1¼
75	Crosk & Wheeler 1st	151¼	150½	151¼
200	Crowley Milner	56⅛	56	56
800	Curtiss A E	32⅜	31⅝	32
8800	Curtiss Flying	24	23¾	24
500	Darby Pete	25⅜	25⅛	25⅜
200	Davega Stores	14½	14½	14½
2300	DeForest R	24⅜	23	24⅜
100	Derby Oil	4⅜	4⅜	4⅜
29000	Divide Ex	10	09	09
500	Dolores Es	91	91	91
1800	Dom Gas Air	29¾	29	29½
100	Duke Power	160½	160½	160¾
2500	Durant M	18⅜	18	18
100	Distillers	18⅝	18⅝	18⅝
14100	Elec Inv & S	214	210	214
13100	Elec Invest	105¾	101	105
400	Elec P&L opt wr	31⅝	31⅛	31⅝
100	Do 2d pfd	100¾	100¾	100¾
1800	Empire Pow	49	48¾	48¾
100	Evans Prod	60	60	60
2500	Do Wallo L	21⅞	21	21
800	Fairchild A	25	24	25
51000	Falcon L M	32	30	32
100	Fandango Ltd	5⅜	5⅜	5⅜
500	Fansteel Prod	15½	15¼	15¾
2100	Federal Wat A	58	58	58
200	Fiat deb rts	15⅝	15⅝	15⅝
1200	Firestone Con	243	237	243
100	Firestone T & R pf	110	110¾	110¾
2000	First Nat Cop	16	16	16
300	Fokker Ticraft	22¾	22¾	22¾
7100	Ford Mot Ltd	17⅞	17⅛	17⅞
30	Ford Mot Canada	662	658	662
100	Foundation For	16⅞	16⅞	16⅞
9800	Fox Theater A	34¼	33¾	34
1000	Freshman Chas	10¼	10¼	10¼
100	Gamewell Co	71	71	71
3100	Gen Bak new	10⅜	9⅞	9⅞
1100	Do pfd	78	77½	78
2100	Gen Bronze	52	30⅞	31⅝
200	Gen Cable war	31⅛	31⅛	31⅛
9800	Gen El Eng rts	14⅜	14⅜	14⅜
800	Gen Fireproofing	32½	32½	32½
1400	Gen Pub Ser	23⅞	23⅜	23⅝
200	Gilbert Co	22	22	22
100	Glean Com Harv	117	117	117
200	Goldberg Stores	21	20	21
200	Goldman S Trad	123¾	123¾	123¾
400	Gold Seal Elec	37	37	37
2500	Golden Cent rts	76	75	76
200	Gotham Knitbac	13⅜	13½	13½
1200	Grnite City Steel	38½	38	38½
200	Graham Broc Inc	14⅜	14⅜	14⅜
200	Grassly Grunow	149	148	148
1100	Guardian F A	66½	64	64½
100	Gulf Oil Corp Pa	106⅜	103⅝	103⅝
900	Hall Print rts	2	2	2
100	Hamilton Mfg Inc	4⅜	4⅜	4⅜
400	Hazeltine Corp	49½	49	49
500	Hayden Ch Inc	23½	23½	23½
3400	H Walker G&W	84¾	83	83
500	Hollinger G M	8½	8½	8½
100	Holt A	24⅜	24⅜	24⅜
800	Homaokia Oil	6	6	6
100	Hornel Co	40¾	40¼	40¾
100	Horn & Co	46	46	46
100	Household Fin pf	99½	99½	99½
1800	Hudson R M & S	21	20⅝	21
400	Humble O & R	99½	98¾	99¼
200	Huyler S Del	30	30¼	30¼
400	Hygrade Food	38⅜	38⅜	38⅜
50	Hilton Hotels	30¼	30¼	30¼
300	Imp Chem	10⅜	10⅛	10⅜
1000	Imp Oil Canada	102	102	102
1000	Imp Tob GB&I	32¾	32¾	32¾
50	Ind Finance pfd	90	90	90
100	Ins Co No Amer	81½	81½	81½
3200	Insurance Sec	32⅜	32⅜	32⅜
2600	Intercon Petrol	2¼	2	2¼
3800	Internat Petrol	64¾	64¼	64¾
200	Inter Prod	13¾	13¾	13¾
100	Inter Proj	18⅛	18⅛	18⅛
200	Inter S Raz B	44¾	44¼	44¾
200	Inter Utilities B	16¾	16⅜	16⅜
5000	Ital Superpower	15⅜	15⅜	15⅜
800	Do pfd rts	1⅜	1⅜	1⅜
100	Joske Bros cfd	40	40	40
100	Karstadt Rud inc	22¾	22¾	22½
15100	Kennecott Cop	81⅝	80	80⅝
400	Keystone Alfcr	45¾	45	45¾
200	Kimberly Clark	90¼	90¼	90¼
200	Kirby Pet	2¾	2¾	2¾
400	Klein D Emil Co	27⅞	27¼	27¾
100	Klein H part pf	21¾	21¼	21¾
400	Lakey F & Mach	35½	35	35½
1900	Leonard Oil	3⅝	3⅝	3⅝
500	Lion Oil	32⅜	32⅜	32⅜
200	Loew's rts	42¾	42¾	42¾
300	Long Is Lt new	52⅞	52⅜	52⅝
19400	Macfadden Pub	60	59	59
11600	Marconi Int Mar	28	27¼	27¾
400	Marc Wire Eng	19⅞	19⅜	19⅜
1700	Marion St Shov	53	52	52
2200	Mason Val Mines	1⅞	1⅞	1⅞
500	Mat Bel Co	½	½	½
200	Miller & Sons	42¾	42½	42¾
1200	Mining Co Can	1¼	1¼	1¼
3800	Miss Kan Pipe L	25	22	22¾
1300	Mohawk & H Pw	69½	69	69½
1800	Do war	34	33¾	33¾
100	McGraw Hill	47¾	47¾	47¾
100	Milgrim Bros	17⅞	17⅞	17⅞
400	Mid West Util rts	6¾	6¼	6¾
200	Moloney Elec	78⅞	78⅞	78⅞
300	Moodys Invest pf	50	50	50
1900	Mount & G Oil	19½	19	19½
100	Mountain Prod	20	20	20
500	Municipal Service	27	26¾	27
100	Nathan Straus	27	27	27
100	Nat Banc Service	71	71	71
600	Nat Fam Stores	35½	35	35⅝
100	Do pfd	97	97	97
100	Nat Food Pro B	11⅛	11⅛	11⅛
100	Nat Fuel & Gas	26⅜	26⅛	26⅜
400	Nat Rub Mach	39	38	39
200	Nat Trans	25⅝	25⅝	25⅝
100	Nent Corp	27⅞	27⅞	27⅞
50	Neisner Bros pf	197	197	197
200	New Corp H	25	25	25
100	New Bradford	4¾	4¾	4¾
300	New Cornelia Cop	42¾	41¾	42¾
170	N J Zinc	309	304½	309
1400	Newmont Mining	198¾	197	198
600	Newton Steel new	23¾	23¼	23¾
300	Nat Aviation	68⅝	68⅛	68½
300	Nat Bellas Hess	73¼	73¼	73¼
100	Nat Screen	33	33	33
700	N J Zinc (old)	324	320	324
400	N Y Ferrey Zinc n	19⅞	19⅞	19⅞
200	N Y Mdse	19⅛	18⅝	18⅞
200	Niagara Shares	45	45	45
100	Nich & Shep new	44¼	44¼	44¼
400	Nilea Bem Pond	203½	201	203½
100	Nipissing Mines	3⅜	3⅜	3⅜
17400	Noranda Mines	66⅝	65⅝	66⅛
14400	Nor Amer Aviat	18¾	18	18⅝
1800	Nor Am Util Sec	16⅜	16	16⅜
3000	Nor Cent Texas	10⅜	10	10⅜
3000	Nor Sts Pow A	152	149	149
4800	N Stat Pow rts	8¼	8¼	8¼
4800	Northeast Pow	54	53	53
200	N West Eng new	45	44¾	44¾
100	Novadel Agene	25⅝	25	25⅜
65000	Oilo Cop	3¾	3¾	3¾
400	Oilo Oil	70¾	70¼	70¾
200	Pac G&El 1st pf	27¾	27¾	27¾
600	Pac West Oil	21⅝	21⅜	21⅜
10	Pantepec O Venez	5⅝	5⅝	5⅝
2200	Paramount Cab	38	38	38
20	Penn Co	395	395	395
100	Peoples L & P	49	49	49
200	Pepperell Mfg	112	112	112
200	Perfect Circle	56⅞	56	56⅞
100	Philippe (L) B	29½	29½	29½
200	Pitney Bow Post	27	27	27
400	Pitts Pl Glass	76⅝	76	76⅝
100	Plymouth Oil	29¾	29⅝	29⅝
2000	Radio pfd	26⅛	26	26⅛
100	Rainbow L Prd A	61⅝	61½	61⅝
800	Ray Beatos	73	73	73
100	Do new	51¾	51¾	51¾
10	Realty Ax Bklyn	510	510	510
100	Red Bks Oil	12⅞	12⅞	12⅞
3000	Red Warrior Min	22	22	22
100	Repetti Candy	67	67	67
100	Riter Foster	6¼	6¼	6¼
100	Ritter Dental	51	50	51
100	Royal Typewriter	87	86	86
3200	Roan Ant C	50	48¾	49¾
350	Rochester C P	47¾	47	47¾
500	Ross G & T	56	55	56
300	Ryan Con	8½	8¾	8¾
600	Safe T S	27¾	27¾	27¾
1000	St Regis P	135	134	134½
16000	San Toy	15	13	15
100	Schiff	63	63	63
200	Schulte R E	36¼	36	36¼
100	Sec G A Inv	31¾	31¾	31¾
100	Seiberling R	29¾	29¾	29¾
24200	Servel Inc vtc	18¾	18¼	18¾
100	Seton Leather	30	30	30
500	Shattuck Denn	22¾	22⅜	22⅝
100	Shredded W new	95	93	93
500	Sikorsky A	11¼	11¼	11¼
600	Silica G vtc	25⅝	25⅝	25⅝
10	Singer Mfg	624	624	624
8600	Select Indus	24	23¾	24
600	Do 1st pfd	100¾	100¼	100¾
300	Regal L&R	12¾	12½	12¾
200	Singer Mfg Ltd	9	9	9
100	So Am G & P	3	3	3
100	So Asbestos	43⅝	43⅜	43⅝
500	S E P & L	81¾	81¾	81¾
400	So Oil	31⅝	31⅜	31⅝
200	So Penn Oil	67⅝	67⅜	67⅝
600	S. W. Stores	26¼	26	26¼
800	Span & Gen Cb	5⅝	5⅜	5⅝
2500	Sparks Withing	165	165	165
200	Spiegel M pf	86	86	86
1200	Standard Motors	4¼	4	4¼
2200	S O Indiana	92¾	92	97¾
300	Do Kansas	21⅝	21	21⅞
500	Do Ky new	21⅝	21⅜	21⅝
50	Do Ohio	118¼	118¼	118¼
100	Sonatron Tube	40	40	40
100	S W Dairies pf	99½	99½	99½
100	Strook & Co	47¾	47¾	47¾
200	Stutz Motor Am	23¾	23¾	23¾
600	Swift Int	36	36	36
600	Syrac Wsh Mh B	21¾	21¼	21¾
1200	Tarkett Corp	49¾	48	49¾
200	Teck Hugh Gold	8¾	8¾	8¾
2200	Texon Oil & Ldd	4¼	4	4¼
1300	Thompson Prod A	60¾	60	60¾
3300	Timken Det Axle	33⅝	32½	32⅝
100	Tob & Allied Stks	85⅝	85⅛	85⅝
700	Todd Shipyards	70¾	70¼	70¾
100	Toddy Corp B	13⅞	13⅝	13⅞
1000	Tonopah Exten	30	30	30
600	Tonopah Min	3⅜	3⅜	3⅜
800	Transamer Corp	12¾	12⅝	12⅝
1000	Transcont Air	29¾	29¼	29¾
13100	Trans Lux D Pic	11⅝	11⅜	11⅝
1600	Truax Pa Stores	60	59½	59½
2000	Tri Cont Corp	30⅝	29¾	29¾
2400	Tri Cont Co	74⅞	73¾	73¾
200	Tulip Cup	12⅝	12⅜	12⅜
800	Tung Sol Lamp	13⅝	13⅛	13⅛
100	Union Am Inv	65	65	65
200	Union Tobacco	19⅞	18¾	19⅛
300	Unit Elec S rts	3¼	3	3¼
4100	United Gas Imp	176¾	172¾	176¼
15600	Un Lt & Pow A	39¾	36¾	39¾

BONDS.

Sales.		High.	Low.	Last.
25	Unit Milk P pfd	80	80	80
100	Un Piece D Wks	104	104	104
1800	U S Foil B	58½	57½	58⅛
500	U S Fgn Secur	62	61½	62
800	U S Freight new	95½	94½	95½
2200	Unit Verde Ext	22½	21¾	22½
1400	Univer Aviation	22¾	22½	22¾
100	Util P & L B ctf	39⅝	39⅝	39⅝
2200	Vacuum Oil	129¾	128¾	129¾
900	U S Rubber Rec	24¼	24	24¼
300	Venezuelan Pet	5⅝	5⅝	5⅝
100	Waitt & Bond A	25¼	25¼	25⅞
300	Watson (J W)	11⅜	10⅞	10⅞
5100	Wenden Cop Min	2¼	2	2¼
200	Westvaco Chlor	56	56	56
200	Wheeling Steel	96¾	95	95
100	White-Nights Inc	16	16	16
100	Wilcox Prod A	40	40	40
200	Williams Oil-O	37	37	37
500	Winter Bend	15½	15⅛	15⅛
100	Wire Wheel	29¾	29¾	29⅞
200	Woodworth Inc	39	39	39
200	Yukon Gold	1⅛	1⅛	1⅛
300	Zenith Radio	54	54	54
600	Zonite Prod	36⅛	35¾	36⅛

DOMESTIC BONDS.

Sales.		High.	Low.	Last.
2	Ala Pow 4½s '67	95½	95½	95½
4	All Pack 8s '39	48½	48½	48½
1	Do 6s '39	48½	48½	48½
1	Alum Corp 5s '52	102	102	102
6	Am Aggre 6s '43	115	115	115
5	Am Com Al 6s '43	130	130	130
225	Am Gas&E 5s '48	97¾	96⅞	97¼
280	Am Int Cor 5½s '49	110½	109⅜	109⅝
8	Am Pow&L 6s 2016	105½	105½	105⅜
20	Am Roll M 5s '48	97	96⅝	97
24	Am Solv 6½s '39	119½	119	119¾
20	Appalach P 5s '56	89	88⅝	88⅝
8	Ark P&L 5s '56	97⅝	97⅝	97⅝
80	Asso G&E 5½s '77	104	104	104
290	Do 4½s '48	110¾	110	110
220	Do 4½s ww	103¾	102⅞	103¼
1	Asso S Hdw 6½s'33	86½	86½	86½
60	Atch T&S Fe 4½s	116⅜	116¼	116½
1	Atl Fruit & S 8s'48	20	20	20
8	Atlas Plywd 5½s'43	102	102	102
4	Can N Ry 4½s '68	95¾	95	95¾
6	Carolina P&L 5s'58	101¾	101¾	101¾
1	Childs Co 5s '43	89	89	89
3	Cin St Car 5½s'52	99	99	99
6	Cities Ser 5s '66	90	90	90
8	Cities Ser G 5½s'42	91¾	90¾	91
1	Cit Ser G Pipe6s'43	97½	97½	97½
4	Cities Ser P 5½s'57	97½	97½	97½
2	Col Rlt Brdg 7s '43	96¾	96¾	96¾
5	Cont Gas&El 5s '58	90¼	90¼	90¼
5	Cosgrove MC6½s'45	92	90	90
3	Cudahy P 5½s '37	99½	99½	99½
1	Detroit Edison 6s'60	120	120	120
1	Del Int Brdg 7s '52	87⅞	87⅞	87⅞
2	Do 6½s '52	94¾	94¾	94¾
14	Empire O&R 5½s'42	90½	90½	90½
5	Firestone Cord 6s'42	99¾	99¾	99¾
1	Firestone Tire 5s'42	94¼	94¼	94¼
1	Fisk Rub 5½s '31	95½	95½	95½
15	Fla Pow&Lt 5s '54	92¼	91¾	91¾
4	Gatineau Pw 5s '56	96	96	96
4	Do 6s '41	100	100	100
6	GenAmInv 5s '52ww	84¾	84¾	84¾
1	Gen Lndy 6½s '37	101	101	101
2	Gen Vending 6s '37	88½	88½	88½
10	Gulf Oil Pa 5s '57	100½	100½	100½
5	Houst G G 6½s'43	92½	92½	92½
1	Do 6s '43	90¾	90¾	90¾
100	Indep Oil 6s '39	107¾	107¾	108
15	Indn P & L 5s '57	99½	99½	99½
4	Int Sec Corp 5s '47	91¼	91	91¼
3	Inter Pow 6s '52	96	96	96
5	Inter Pow 5s '57	96	96	96
6	Invest Co 5s '47	104¾	103¾	103¾
1	Iowa-N L&P 5s '57	93	93	93
10	Kelvinator 6s '36	76	76	76
2	Kendall Co 5½s'48	98	98	98
2	Kentucky G C 5½s'47	99½	99½	99½
19	Lehigh PS 6s A2026	104¾	104¾	104¾
2	Libby McN&L 5s'42	93	93	93
5	Long Is Lt 6s '45	104¼	104¼	104¼
2	Manl Pow 5½s '51	103¾	103¾	103¾
22	Miss Gas&E 6s '46	103½	103	103½
16	McCord Rad 6s '43	99¾	99	99
2	Metro Edis 4½s'68	98⅝	98⅝	98⅝
18	Mil G&El 4½s '67	99¼	99¼	99¼
1	Munson SS 6½s '38	98	98	98
30	NY For Inc 5½s'52	92	92	92
1	Morris Co 7½s '30	100½	100½	100½
1	Nath Strauss 6s '38	129¾	129¾	129¾
13	Nat P & L 6s 2026	104¼	104¼	104¼
24	Nat Pubs 6s '58	82½	82	82
10	Nat Trade J 6s '38	97¼	97¼	97¼
5	N E G & E 5s '47	96⅝	96⅝	96⅝
25	NYC&STL 4½s '78	94¼	94¼	94¼
24	N Y Dk & L 4½s '57	94¼	94¼	94¼
1	Niag Falls P 6s '50	107	107	107
1	Ohio Pow 5s B '52	99½	99½	99½
2	Do 4½s D '56	93	93	93
3	Pac Invest 5s '47	95	95	95
40	Pac W O 6½s'43	98¾	98¾	98¾
2	Pen O E 6s '50 ww	101⅝	101⅝	101⅝
1	Phila El 5½s '72	105½	105½	105½
1	Potomac El 5s '56	97	97	97
30	Retn Arms 5½s '30	98¾	98¾	98¾
1	Rhld O 5½s '31 ww	101½	101½	101½
29	Ryeson&Son 5s '43	95	95	95
5	S Ant P Sr 5s '58	96⅜	96⅜	96⅜
8	Serv Pub 6½s '46	84	83	84
10	Shaw W&P 4½s'67	94	93¾	93¾
10	Snider Pack 6s '32	106½	104	104½
8	SEP&L 6s 2025 ww	104¾	104¾	104½
10	South Cal Ed 5s '51	101½	101½	101½
3	Std P&L 6s '37	99½	99½	99½
150	Sun M Rals 6½s	77¾	77¾	77¾
1	Sun Oil 5½s '39	100½	100½	100½
4	Swift Co 5s '52	99¾	99¾	99¾
5	Tex P&L 5s '56	99	99	99
6	Un Lt&Ry 5½s '52	93½	93½	93½
1	Un Ry Hav 7½s'36	110	110	110
2	U S Rub 6½s '31	100	100	100
1	Do 6½s '35	99½	99½	99½
1	Do 6½s '36	99	99	99
2	U S Smelt 5½s '35	103¾	103¾	103¾
1	Van Camp Pack 6s	86	86	86
2	West Pow 5½s '57	111½	111½	111½
1	Weslaco H Hughes 7s'37	97½	97½	97½
18	Wpr Sil 5½s '53	88¾	88¾	88¾
2	Wisc Central 5s '30	98½	97	98½

FOREIGN BONDS.

Sales.		High.	Low.	Last.
10	Abitibi P 5s '53	87½	87¼	87½
4	Agr M Bk 7s '47	98½	98½	98½
2	Baden C M 7s '51	98	98	98
7	Bogota M 8s '47	103	103	103
1	Do 7s '47 new	93	93	93
12	Bolivia Rep 7s '58	92¾	91½	92¾
2	B Aires Pr 7½s '47	103	103

FOR RENT
Wanted to Rent 56

SALESROOM WANTED

In downtown district, 7,000 to 10,000 square feet, for sales and machinery display. Will lease desirable property for long period. Write P. O. Box 853, giving details and rental, Pittsburgh Postoffice.

WANT 6-room house or apt. Dormont dist. for May 1st. Lehigh 0514-J.

FOR SALE
City & Suburban Houses 60

10% Plus Monthly Income
We Offer For Sale
GUARANTEED SECOND MORTGAGES
on carefully selected Pittsburgh properties that are safe and provide a monthly income.

If your money is earning LESS THAN 10% a year—ask without obligation for our "10% PLUS GUARANTEED SECOND MORTGAGE INVESTMENT PLAN" for any sum UPWARD FROM $300.

BANKERS MORTGAGE CORP.
230 Fifth Ave., Suite 700. ATlantic 6160.

WILKINSBURG, $13,500.
Investigate this new coming residential section; it is the best in sight; get away from small lots, congestion and some dirt; we offer new six-room brick at bargain price; absolutely up-to-date.
F. D. GRAF
FRANKLIN 4030-9383-J.

SHERADEN.
Builder of modern homes, ranging in prices from $6,250 to $13,500; can call at your residence with automobile and show the different properties. Robert Burrows, Walnut 3746-R.

New 6-Rm. Brick, $6,300
Modern, h. w. floors, large corner lot, near city, easy terms. Carrick 2877.

MT. WASHINGTON bargain; seven rooms, gas, electric, hot, cold water, laundry, 2-family arrangement, $4,500; $500 down payment. Lafayette 1052 or 6204-J.

SOUTH HILLS—7 rooms, sun room, 2-car garage, open fireplace, all improvements; ¼ acre landscaped, growing fruit. Library 169-J.

WILKS.—Let income from this home pay for it; also provide home with income in later years. Call New Kensington 34-W.

FOR SALE—BARGAIN.
New, modern 6-room house, 2-car garage; good location, Oakmont. 722 R. Ivan.

$6,400—EASY terms; semi-bungalow; 5 rooms, bath, furnace, hardwood floors; large lot; paved. Breen, Lehigh 7676.

$7,500.00. WILKINSBURG—Paved, new brick, 8 rooms; terms. Postoffice Box 1709, Pittsburgh.

EDGEWOOD—$10,000; beautiful nine-room home, near station; act quick. Franklin 8186-J.

SHERIDAN bargain; new 6-rm. brick; cor. lot; small payments; terms. Fed. 2680-J.

WILKINSBURG, $8,500—2-family, 9 rms., good income; terms. Franklin 8813-W.

SHERADEN—New modern 7-room brick; all conveniences. Federal 2012-M.

East End Houses 61

B
Truly Modern Homes
OPEN FOR INSPECTION DAILY.

Beautiful homes on Wellesley Road. Here you will find homes that contain very latest equipment for your convenience, including: Frigidaire, exquisite decorations and lighting fixtures, fine lawns and shrubbery.

Drive out Highland ave. to Wellesley and turn right four squares.
W. F. BELL BUILDING CO.,
"Better Built Homes."

Point Breeze District, Adjacent to Frick Park
9-room brick, breakfast nook, hot water heat, hardwood floors, 2-car garage; possession.
Charles W. Flynn,
809 East End Trust Bldg.
ASK FOR MR. GLYNN.

POINT BREEZE.
8-room brick house, with 2 tile baths, Frigidaire, and all modern equipment. Lot 40x128, with garage.
As owner is leaving for California this week he is very anxious to dispose of this property and will accept $19,000. There is a mortgage on the property of $8,000 and terms can be arranged.
Call Mr. Blair for appointment to inspect.
GEORGE BROS.,
307 Fourth Ave. Court 3060.

Kipling Road Dist.
In good location, modern home in fine condition; 10 rooms and 3 baths; Frigidaire; large lot; copper screens, etc.; price $42,500.
Porter & MacDowell Co.,
Columbia Bank Bldg. Court 4090.

GREAT BARGAIN
Charming brick house and garage, only three years old, on the most exclusive street in Murdock Farms. Owner leaving town, so forced to sell at the ridiculously low figure of $40,000.
GEORGE BROS.,
307 Fourth Avenue. Court 3060.

SQUIRREL HILL—$21,500
Ideal home in refined neighborhood; brick, 8 rooms, 2 baths, entrance hall, hot-water heat, weather stripping, garage. North of Forbes.
SAMUEL W. BLACK CO.,
503 Farmers Bank Bldg.

MURDOCH FARMS.
Well built, attractive, red brick house, 8 rooms, 2 baths and garage; owner leaving town, so anxious to sell. Will consider any reasonable offer. For details and appointment to inspect call Mr. Ricketson.
GEORGE BROS.,
307 Fourth Ave. Court 3060.

EDGEWOOD.
Delightful neighborhood, perfect lot with a cozy 6-room brick and shingle house at 111 Harlow at.; hardwood floors, tile bath, coal furnace; price $9,800; terms. $1,000 cash, $85 monthly. Atlantic 3198.

$12,500.00.
Sancey st. nr. Hampton st. Exceptionally well-built house, 6 rooms, hot water heat, hardwood floors, 2-car garage. A real home.
CHARLES W. FLYNN,
809 East End Trust Bldg.

$12,500— Six-roomed brick, located at 111 Harlow at.; hardwood floors; hot water heat, hardwood floors; will help to finance; possession at once.
WILSON REALTY CO.,
6011 Center ave. Hiland 0701.

SHADY AVENUE
9-room brick, tile bath, hot water heat, screens, shades; price for quick sale, $12,500. Hazel 6092.
SQUIRREL HILL REALTY CO.

East End Ave. Sacrifice.
$10,800—6 rms., sun parlor, brick and tile, hdwd. firs., tile bath, built-in features, garage. Franklin 9768-R.

NORTH HIGHLAND DISTRICT—$15,500. Solid brick, containing 8 large rooms and bath; sacrifice; bargain.
CHARLES W. FLYNN,
809 East End Trust Bldg.

SHISLETT ST., DUPLEX; 1st floor, 4 rooms, enclosed porch, bath; 2nd and 3rd floors, 7 rooms, enclosed porch, bath. Showing good rental. Only $13,500. Montrose 1450.

SQUIRREL HILL.
REAL cottage, brick and shingle, 5 rooms, tile bath, hardwood floors throughout, laundry, coal furnace, garage in terrace; price $9,500; terms, $1,000 cash, $75 monthly. Atlantic 3198.

SACRED HEART PARISH—$10,500. Close to shopping district, railroad and cars; good rooming house; let us show it; early possession.
CHARLES W. FLYNN,
809 East End Trust Bldg.

$9,500.00. BRICK, 14 rooms; cost $15,000. Near Blackadore; terms; almost new. White or colored. Postal Box 1709, Pittsburgh.

SQUIRREL HILL BRICK.
8 rooms, tile bath, hot water heat, garage, level lot. Bargain, $14,500.
SQUIRREL HILL REALTY. HA. 6002

NEAR Homewood and Reynolds st., new high class English type dwelling, large grounds, beautiful landscaped; price $21,000; terms. Call Atlantic 6774.

RIDGEVILLE ST., nr. Dallas, 6 rm. modern brick dwelling, garage, level lot, a bargain; quick action necessary. Noah Realty Co., 1728 Fifth ave.

SHADY AVENUE—$12,400.
New home, 7 rooms, breakfast nook, tile bath, hot water heat, easy terms. Move in. Montrose 1909.

SHADYSIDE.
New 6-room home, modern, $14,000, $1,500 cash, balance monthly. Phone Lehigh 0395.

SACRIFICE—QUICK SALE.
Modern 7-room brick, sun porch, large lot, double garage. Franklin 7796.

EAST END—House for sale, reasonable. For information, see owner, Mrs. Kate Kalchthaler, 1351 Lincoln ave.

SHADYSIDE duplex, 6 rms., sun parlor. Call after 6 p. m. Mayflower 1866.

SQ. HILL—6-rm. brick, all modern conv. Garage. Reasonable. Hazel 6012-R.

FOR SALE
Dormont, Mt. Lebanon 63

BEYOND COMPARISON
A 6-room English type brick home architecturally designed; beautifully landscaped; weather-stripped, log-burning fireplace, Mcdougal kitchen units, steel joists and concrete subfloors, found only in the most expensive buildings; hot-water heat; garage; 50-ft. lot; located in one of the most exclusive sections of Mt. Lebanon. All for $13,000. Convenient terms.
Colonial Realty Co., Inc.,
318 Washington Road,
Mt. Lebanon, Pa. Lehigh 6666.
Open Evenings and Sundays.

Wonderful Value
$11,500.
Mt. Lebanon attractive brick with tile roof, 7 excellent rooms and tile bath with shower, double hardwood floors, American Ideal hot water heating system; fully weatherstripped; detached one car garage; nice lot on paved street in excellent neighborhood.
REAL ESTATE CO. of PGH.
427 FOURTH AVE. ATLANTIC 9050.

VIRGINIA MANOR, Mt. Lebanon; $19,000. English country house of cut stone with heavy slab slate roof, designed as a model home for New York Tribune by J. Floyd Yewell, nationally known architect. Six rooms and bath; incinerator, vacuum cleaning system, dishwashing sink, steel casement windows; finished in antique ivory with period type lighting fixtures and McKinney wrought iron hardware. An outstanding house on beautifully landscaped 60-foot lot. Southern Hills Land Co., Atlantic 4879 or Leigh 2880.

DORMONT APARTMENT
$45,000.
New building consisting of 6 suites and 4 garages; 100% rented; this is an extremely good investment; about $15,000 cash needed. For further information call
Colonial Realty Co., Inc.,
318 Washington Road,
Mt. Lebanon, Pa. Lehigh 6666.

BUILDER'S LOSS
YOUR GAIN.
New 7-room white brick modern home; 2 baths, hot-water heat; on a large lot 60x146; the only thing else we will say about this home is—that it is by far the best value in the section. Price $15,000—easy terms. See
Stevenson, Williams Co.,
666 Washington Rd. Lehigh 6000.

VIRGINIA MANOR, Mt. Lebanon; $25,000; Shinkers house of old brick and timber, as it would appear in an English Village; 10 rooms and 2 baths; living room in weathered English oak, with open fire and panelled wall, and solid oak ceiling beams; dining room in craft plaster, with plaster inset figures in border. Designed by a Boston architect, recognized for his skill and fidelity in rendering houses of this period. Situated on a large lot in surroundings of other splendid houses. Southern Hills Land Co., Atlantic 4879 or Leigh 3880.

A REAL HOME.
Not just a house, "but a wonderful home"—in Mt. Lebanon, corner lot, both streets paved; 9 rooms, tile bath and garage; near school, stores and transportation; only $12,750; terms $1,000 down, balance like rent. Call owner, Lehigh 8301.

MT. LEBANON
Six-room brick tile roof, sun parlor, finished attic, reception hall, hot water heat, tile bath with shower, nr. schools, stores, cars, reasonable. Terms. Owner, Lehigh 1229.

$9,000— MT. LEBANON—$1,000 CASH.
All-brick, 6-room home, tile bath, shower, hardwood throughout, cement porch, plenty closets, large lot. Act quick.
ADAMS & SCHWEINSBERG,
670 Wash rd. (OPEN EVES.) Lehigh 0200.

$8,500. DORMONT, 6-room brick and shingle, sun parlor, coal and fruit cellar, 6 ton coal; wicker porch furniture; bargain; owner transferred. Wm. A. Hudson, 2800 W. Liberty ave., Dormont.

$13,000 MT. LEBANON, colonial style, all brick, 6 fine rooms, attic, tile bath, hot water heat, vacuum cleaning system. Wm. A. Hudson, 2800 W. Liberty ave., Dormont.

$11,500— 7 rms., tile bath, h. w. heat, c. & f. cellar; cmt. porch, garage new. Geo. H. Dunn, Mt. Leb. LE 7768.

MT. LEBANON—6-rm. brick and clapboard, h. w. floors, tile bath, hot air heat; near cars. Fairfax 4231.

$9,250— EASY terms, near Potomac; new brick, 6 rooms, tile bath; paved street and alley. Breen, Lehigh 7676.

MT. LEBANON, 121 Academy ave., 6 rms., bath, near cars, schools; large lot.

Beechview, Brookline 64

BROOKLINE BARGAIN.
New 6-room, brick, tile bath, shower, breakfast nook, hardwood floors, coal furnace, garage, cement driveway; $9,650; easy terms. Call
SIMMONDS, Lehigh 1017.

BEECHVIEW—30x100, 4-room house, $1,000; easy payments. Attorney, 409 Plaza Bldg.

$6,500.00. BRICK—6 rooms; paved; value $8,000; terms. Postoffice Box 1709, Pittsburgh.

Knoxville, Brentwood 66

NEW brick, 6 rms., tile bath, furnace, room for garage, rear. Laf. 6210-W.

Bellevue, West View 68

BELLEVUE BARGAIN
MUST BE SOLD TO SETTLE ESTATE.
Brick, 7 rooms, reception hall, finished attic, tile bath, hardwood floors, suitable for 2 families or duplexing; choice location; very reasonable price. Phone Linden 1385.
C. W. CLARK, REALTOR,
230 LINCOLN AVE., BELLEVUE.

SELECTION of new modern brick houses. Heinitz Bros., bldrs. Westview 2008-R.

Business Properties 70

Sale.
Center & Negley Ave.
Modern fireproof bldg.
Large lot in rear, fronting
Claybourne St.
35,000 sq. ft. usable space.
Low price; suitable terms. Early poss.
COMMONWEALTH REAL ESTATE CO.,
Commonwealth Bldg., Fourth Ave.

SACRIFICE this week, beautiful store and 5 apts., in Homewood. Hazel 2028-M.

Lots For Sale 71

CORNER LOT BARGAIN
Will sell my Mt. Lebanon corner, 60x120 for only $1,450; fully improved; ready for building; terms $100 down, balance $20 per month. Call owner, Lehigh 8300.

Penn Ave., Nr. Homewood,
40x113—$113 per ft.
PAGE & LAWLER. 1318 COURT.

3 SEASIDE lots 25x100, suitable for summer cottages, located in New Brunswick, N. J. write D 257, Sun-Telegraph.

Sale Farms—Acreage 72

FOR SALE—5 acres with 6-room house on Harmony lith near Butler, Pa. 75-acre farm along New Castle and Butler improved. Write for description. R. W. Campbell, Renfrew, Pa., Route 1.

FARM—150 acres, Lincoln highway; residence 13 rooms; stock included; investigate. Lehigh 8602-M.

ALLISON PARK, 2 A., 7-rm.; modern; orchard. Jordan Bros., Jenkins Arcade.

Sale or Exchange 73

$17,500—College, Nr. 5th Ave
New modern brick, 7 rooms, steam heat, 2 baths, garage. Will trade for vacant. House must be seen to be appreciated. Fine location. Terms arranged. Act quick.
Peoples E. E. Real Estate Co.,
Franklin 7796.

Roadhouse and Barbaque.
For sale, only 7 miles from Pittsburgh; big parking grounds. Linden 8306.

Coal & Timber Lands 79

WEST VIRGINIA—3 veins coal, timber and surface. Sun-Telegraph, M 264.

Wanted, Real Estate 80

WE HAVE CLIENTS wanting to rent and buy. For quick results
LIST YOUR PROPERTY WITH
KENT, REAL ESTATE
Montrose 8100. 401 Highland Ave.

LOT OWNERS
Contractor looking for good lots on paved streets. 202 American Bank Bldg., cor. Grant and Sixth.

Machinery & Tools 91

AUTOMATIC Shallow Well Water System, complete with motor and tank, $66. 105 Water st. Tranter Mfg. Co. Court 0600.

SPRAY painting outfit, $150; 1¼-horsepower gasoline engine, $25. 2923 W. Liberty ave. Lehigh 8320 and 0660.

EXPERIMENTAL model work, tools, dies, metal specialties. Industrial Mfg. Co., 126 Ninth st. Atlantic 7891.

The Classified Ads will turn obsolete and disused articles of home equipment into cash or will exchange them for needed things.

Business Properties 70

Rebecca and Hay Sts., Wilkinsburg.
$300 PER FOOT. WORTH $600.
50 FT. ON REBECCA AND 100 FT. ON HAY ST., BOTH GOOD BUSINESS STREETS. IDEAL LOCATION FOR DRUG STORE OR ANY BUSINESS. AN EXCELLENT CORNER THAT WILL SOON DOUBLE IN VALUE.
IF IMPROVED, WILL BRING 20% NET.
PAGE & LAWLER, ST. NICHOLAS BUILDING 1371 COURT.

Mortgage Loans 81

CONSULT US ABOUT YOUR MORTGAGE PROBLEMS
You will not be obligated nor subject to any charges if the EQUITABLE cannot take your loan.
No Commission
On Equitable
6% Mortgages.
3-5-10 Year Loans.
C. C. McKALLIP & CO.
MORTGAGE AGENTS
EQUITABLE LIFE ASSURANCE SOCIETY
336 FOURTH AVENUE COURT 3649

For
Mortgage Money.
Trust Funds.
Large or small amounts.
No Commission Charged.
Prompt Settlements.
See
COMMONWEALTH REAL ESTATE CO.,
Commonwealth Bldg., Fourth Ave.

Construction Loans
If you have a clear lot in a good section, we will finance the construction of a home. All arrangements must be made before starting work. Bring deed.
Eugene S. Reilly & Co.,
430-432 Fourth Ave. Court 5500.

Second Mortgages—$100 to $25,000
Monthly payments on $300 is $13; on $500, monthly payment is $14; on $1000, monthly payment is $29; payment includes the principal, interest, etc.; pay taxes, repairs or debts with loan, repayable on easy budget plan 1 to 5 year term.
BANKERS MORTGAGE CORP.
230 Fifth Ave. Suite 700 ATlantic 6160

BUILDING AND LOAN
Building and loan with $6,000,000 assets will grant loans on residences, income and business properties in all city and suburban districts acceptable; liberal appraisals without cost; easy monthly payments; 6% interest. Box 200, East Liberty, Pa. No brokers.

FIRST AND SECOND MORTGAGES.
5½% Long-term loans. No 6%
monthly payments necessary; quick action; bring deed; lowest rates.
FRANK J. SHERMER,
1403 Park Bldg. Phone Atlantic 1366.

WHY PAY HIGH BROKERAGE—for your first or second mortgage loans—when I charge no fees—new plan—only 6% on amount borrowed. A. S. DIETZMAN, JR., 6100 WALNUT ST. MONTROSE 4912.

PAY OFF FIRST AND SECOND MORTGAGES.
Consolidate existing mortgages; financial institution grants 75% mortgages on desirable properties anywhere; free appraisals. Treasurer, Box 666, Pittsburgh.

MONEY ready for house or church mortgages; moderate fees. Henry Macdonald, Broker, Postoffice Box 1709, Pittsburgh.

SECOND mortgage loans, 6%; own funds; small expense; immediate answer. Lehigh 1192.

FOR a mortgage loan see Schafer, the mortgage man. 737 E. Ohio st. CE 2025.

Miscellaneous 85

SAVE ONE HALF
PLUMBING HEATING
Roofing, Pumps, Paints
Stoves, Buildings
& Hardware Specialties
ASK FOR FREE CATALOG
4000 Bargain Offers
Many On Easy Payments
Teaches you to do this work yourself
Dept. 83 433 LIBERTY AVE. PITTSBURGH PA.
BURKE BROS.

THE HOMER FURNACE

Provides all the heating comforts to be desired. Clean heat, air movements, humidity, cleanliness, ease of operation, economy of fuel, durability, long years of service. Expert repairing on any furnace or heating installation. Reasonable terms. Catalog on request.
INGOLD & INGOLD,
273 Corliss St., West End. Federal 2668.

We sell Plumbing Material on Monthly Payments. Get our estimate.
Send for Catalogue S. T.
Manufacturers' Distributing Co.,
325-327 Penn ave.,
Pittsburgh, Pa.

STORE FIXTURES
Bargain in store fixtures worth $3,000; will sell for $400, account of alterations in building; quartered oak and plate glass mirrors; will sell as a whole or part.
NORTHERN HOTEL, 209 E. Ohio st. Fairfax 4255.

CASH REGISTERS—all makes, all prices, all sizes rebuilt guaranteed. Cash terms.
FORT PITT TYPEWRITER COMPANY,
644 Liberty ave., McCloy Bldg. Atlantic 8320.

Paint! Shingles! Wall Paper!
Brushes! Roll roofing! Special sale, below wholesale. Pgh. Jobbing Co., 2139 Fifth ave. GR. 7936. 535 Water st. CO. 9109.

POOL TABLE (Blake-Collender) new, with cues, racks, $75. Linden 4402.

SHOW CASES, registers and all supplies; sacrifice prices. 107 Market st.

MENTION THE SUN-TELEGRAPH WHEN ANSWERING ADVERTISEMENTS

Household Goods 86

$275 Mohair Suite, $98
Wonderful brand new 3-piece suite, also dining room and bedroom suites at real sacrifices; all new and perfect. R. R. Storage, 324 Liberty ave.

A REAL SACRIFICE.
For sale—Living room, bedroom and dining room furniture, also Fiske piano, victrola and lamps, at a real sacrifice; call day or evening, 5543 Beacon st., near Wightman st., Squirrel Hill.

DRESSER, rug, brass bed complete, desk, stand, chair, rockers, good condition; sacrifice all for $35. Fisk 2372-M.

BED, dresser, child's bed, books, bedding, heating stoves, rugs; moving. Hiland 7898-J.

HOT AIR FURNACE.
Practically new; has electric blower; a splendid heater. Franklin 4969-M.

COFFEE URN, 6 gal. with metal table, guaranteed never to burn out. New Kensington 6004. Ring 2.

WARDROBES, dressers, stoves, tables, other goods, must sell. Hiland 0217-W.

CINDERELLA coal heating stove, $16; Rexnor gas heaters, Lafayette 8708-W.

USED WASHING MACHINES $40 UP. BROWN-TORRANCE, JENKINS ARC.

SINGER sewing machine, also Singer motor, A-1 cond.; reason. 4919 Center ave.

LIVING RM. suite, 3-pc., $30; white enamel kitchen cab. $25. MA 1613.

EVAPORATED butter, gas stove, $5; oak lib. table, 2 chairs, $5; Hiland 3946.

OAK bedsprings, dresser, mahog. dressing table; values. Lehigh 6096-M.

GRAY Hoosier cabinet, $30; Coffield washer, $62, like new. Fairfax 4703.

APEX ironer, 45-inch, A-1 condition; sacrifice at once. Montrose 1104.

STOVE—Mary Theman range, sacrifice at once for $5. Lehigh 4923-R.

DINING rm. suite, 8 pc., walnut, bargain to quick buyer. Grant 7981.

WALNUT bedroom suite, 7-piece, value to quick buyer. Hazel 3015-J.

SACRIFICE—6 rooms furniture, like new, moving. Hazel 6519-M.

GAS range, Cecil, $15; baby buggy; real values. Lehigh 7321?.

Musical Instruments 87

SALE OF PLAYER PIANOS
Attend our sale of player pianos; any member of the family can play and enjoy a player piano. Good used players that cost new from $495 to $750 and have been reconditioned are offered for $100, $135, $195, $225 and $265; terms $8 monthly; don't miss this opportunity to buy a good guaranteed player from a RELIABLE music house at a sacrifice.
Hoffmann's Music House,
537 Wood St.

$695.00 Leonard & Co. Reproducing Grand Piano. Slightly used, but in perfect condition. This instrument, when new, sold for $1,375. Guaranteed for 10 years. Will accept your present piano as part payment, balance monthly. Distributors for Lester and Leonard Pianos. E. G. Hays Co., 907-909 Penn ave., 6th floor. Take elevator.

Special Piano Tuning, $2
Cleaned, polished by factory expert on orders this week. R. Long, Hiland 9501.

PITTSBURGH'S Best Selections of Used Pianos $25 up. & used Players from $195 up. CHAS. M. STIEFF, 819 LIBERTY Av

$425 GENUINE hand-made Phillips art violin and case for $250. Lehigh 5035-J eve.

DRAKE-KAPPHAN, 305 Wood st., Pgh.'s largest piano dealers, $590, repro. grand.

PLAYER—C. C. Mellor Krakauer, wonderful value, $80, or will rent. Frank 9619-R.

$300 STAR VICTROLA, 200 records, for $120; best condition. Franklin 5516-M.

REPAIRING musical instruments. Robert Morris, 433 4th ave. Court 2663.

MAHOGANY upright piano, lovely tone; real value at $75. Lehigh 1195-J.

PIANO—Upright, wonderful tone, A-1 condition, only $55. Hiland 8547.

Radio & Equipment 88

ELIMINATE your radio troubles with reception by using a Liberty Bell Aerial with built-in condenser. Very efficient on all wave lengths and direction. Makes any set better. $10.00 postpaid. S. H. Stover & Co., Century Bldg., Pittsburgh.

WE REPAIR Radios of every make. Radio Service System. Atlantic 7682. 1013 Liberty ave.

SPARTON 79A demonstrator, completely equipped; price very reasonable. Atlantic 8230 after 9 a. m.

LET Us Demonstrate the Kolster Radio. CHAS. M. STIEFF, 819 LIBERTY AVE

NEW 6-tube Freed-Eiseman, table; mod.; cost $100; sacrifice for $35. CA. 2959.

RADIOLA 18, with tubes, floor sample; $89.50. Call Atlantic 8230 Monday after 9 a. m.

FREED EISMAN electrified beautiful console, a bargain, $65. Fairfax 6053.

Office & Store Equipm't 89

DOCUMENT files, letter files, steel transfer cases, banner bookcase, safe, drophe fat desk, 300 Republic Bldg. FA. 1500.

BAKERY FIXTURES—New and used. J. R. Lloyd Co., 107 Ferry st., Pgh., Pa.

WANTED—Adding machine, must be good condition. Call Linden 0745.

Wearing Apparel 90

REMOVAL SALE
ALL FURS AT A SACRIFICE.
SMITH FUR SHOP,
413 SMITHFIELD ST.

ANNUAL FUR SALE.
Edw. H. Coe, 3rd Fl., Jenkins Arcade.

Automobiles For Sale 94

1927 BUICK Master 6 4-door sedan, 5-passenger, A-1 condition, $875; terms. St. Clair Buick, 3257 W. Liberty ave. Lehigh 5660.

1926 BUICK Coach, $375, terms; good condition. 1009 Main st., Sharpsburg. Sterling 1990

1927 CHEVROLET COUPE
Reconditioned and repainted; looks like new; $125 down, balance monthly. Lehigh 1178.

1927 CHEVROLET landau sedan; late model; very good condition; $150 cash payment, balance $27 per mo. Donaldson Motor Co., 1105 Western ave., N. S.

1928 CHEVROLET landau sedan; seven months old; big bargain; $225 cash payment, balance $20 per month. Donaldson Motor Co., 1105 Western ave., N. S.

1928 CHEVROLET coach, almost new; $200 cash payment, balance $30 per month. Donaldson Motor Co., 1105 Western ave., N. S.

CHRYSLER 70 sedan; real buy at $750; terms. Knoxville Motor, Lafayette 3292.

DODGE—1925 sedan; very good mechanically and otherwise; excellent paint, good tires; $175. Schenley 2650.

1926 DODGE 4-door sedan, 5-passenger, $385; terms. St. Clair Buick, 3257 W. Liberty ave. Lehigh 5660.

DODGE 1926 roadster, very good mechanical cond.; special $150. Hemlock 0934.

1925 DODGE coupe; very good condition. $175. Schenley 2650.

ESSEX SUPER SIX.
Late 1927 sedan; A-1 cond., demonstrate; must sacrifice acc. illness. Heckman & Bird, 5151 Lincoln ave., Bellevue. Linden 9375.

ESSEX Coupe, 1928 model; perfect in all respects; $375; terms. Hudson Garage, 338 Chestnut st., Sewickley. Phone Sewickley 1275.

ESSEX Sedan, excellent condition, $300; terms. Knoxville Motor, 426 Brownsville road. Lafayette 3292.

FORDS
Large selection, lowest prices; all models for all purposes; $35 up; terms. 4612 FORBES ST. SCHENLEY 0504.

FORDS
50 to select from; all models for all purposes; trucks and pleasure cars. 6020 Broad st. Montrose 9401.

FORD Coupe, overhead valves, $125. Knoxville Motor, 426 Brownsville rd. LA. 3292.

FOX Air-cooled Coupe; perfect condition; very cheap. Call Montrose 6956.

FRANKLIN Sedan, 4 D. 10-B Series; exceptionally good used car, for only $175; terms. North Side Nash Corp., 917 Western ave. Fa. 2000.

Graham-Paige Demonstrator,
Model 610-614 going at great savings. 5610 Broadway, Beechview. Call Lehigh 7209.

HUPMOBILE COUPE, 1925
Duco paint and general tires; A-1 condition. Reasonable. Lafayette 4400.

HUPMOBILE — 1925 coupe; mechanical condition, tires and paint good; $225. Call Schenley 2650.

JEWETT—1923 Sedan; good cond.; new tires; new battery; bars. Hiland 2161-W.

"NASH 1929—400 Series," 4 D. Sedan; used short time as demonstrator; new car guarantee; liberal discount; terms. North Side Nash Corp., 917 Western ave. Fa. 2000.

1927 NASH light 6 sedan, A-1 shape, $400. St. Clair Buick Sales, 3257 W. Liberty ave. Lehigh 5660.

PONTIAC Coach, 1927—Good running condition, reasonable price. Mayflower 7594.

PONTIAC—1927 sedan; paint, tires and general condition good; $220. BC. 3650.

PONTIAC sedan, very good, $375; terms. Knoxville Mtr., 426 Brownsville. LA. 3292

LATE 1928 Star coupe, A-1 condition; $75 cash. Call Homestead 0979.

STUDEBAKER coach, 1925, reconditioned car, in fine shape, $400; terms. St. Clair Buick Sales, 3257 W. Liberty ave. Lehigh 5660.

1928 STUDEBAKER special 6 4-pass. coupe, $250. 1009 Main st., Sharpsburg. Sterling 1990.

WHIPPET Cpe., 1928; splendid condition; will sell itself on sight; only $375; terms. N. S. Nash Corp., 917 Western ave. Fa. 2000.

WILLS-ST. CLAIRE 8 sedan, $150. Miscellaneous Wills-St. Claire parts. Call Montrose 6155.

TAKE IT TO
"BENNETTS"
Your old cars and trucks, highest prices paid, regardless of year, model or make.
SEE US FIRST.
For lowest prices on parts for any make of car or truck. Complete selection.
BENNETT BROTHERS,
GRANT AND WATER STS.
Phone Court 0351-2252.
MAIL ORDERS—24-HOUR SERVICE.
PLANT NO. 2.
5100-5220 Chartiers ave. Montrose 0911.
PLANT NO. 3.
1617-1701 West Carson st. Court 2294.

Cash Paid for Wrecked or Worn-out Cars
THOMAS L. EDWARDS CO.,
3260 Bigelow Blvd. Mayflower 7900.

WE HAVE a fine lot of used cars; a big assortment at all prices. Chevrolets, Fords, Star and Whippet. Donaldson Motor Co., 1105 Western ave., N. S.

AUTO LICENSE IN 24 HOURS. RICE & IRWIN, 128 N. HIGHLAND AVE.

LOANS $10 TO $300

BORROW FROM "HOUSEHOLD"
SAVE
Almost One-Third
Loans $10 to $300
This old established organization by reason of large volume, efficient management and ample capital is now making a substantial reduction in the cost of loans up to $300 by lowering the interest rate from the lawful maximum of 3½ per cent a month on unpaid principal balance to 2½ per cent.

FOR EXAMPLE ON LOANS.
Payable in 20 Equal Monthly Payments.
You Save as Follows:
$ 50 Loan—You Save $ 6.25
100 Loan—You Save 10.50
200 Loan—You Save 21.00
300 Loan—You Save 31.50
THE SAME PROPORTIONATE SAVING ON OTHER AMOUNTS.

Loans may be paid in full at any time and you will only be charged for the actual time you keep the money. You get the full amount in cash—no deductions of any kind. We do not notify your employer, neither do we make inquiry of your friends, relatives nor tradespeople. If it is not convenient to call personally phone Atlantic 1198 or Atlantic 0735 and we will send a representative to your home.

NO INDORSERS—NO PUBLICITY. QUICK SERVICE.

Household Finance Corporation
[Established 50 Years.]
TWO CONVENIENT OFFICES
315 Park Building,
Cor. Fifth Ave. & Smithfield St.
Atlantic 0735.
1601 First Nat. Bank Bldg.
511 Wood Street.
Atlantic 1198.

LOANS
UP TO
300 DOLLARS
ON YOUR
NOTE
At lawful interest. No deduction. PERSONS owning furniture, real estate or with salaried position accommodated. 24-hour service. Repayment arranged to suit borrower's requirements. A quick, dignified and confidential assistance. Our methods cheerfully explained if you cannot call in person, write or telephone and our representative will see you.
Our Business Makes Friends
INTERSTATE
COLLATERAL LOAN CO
604 ARROTT BLDG.
COR. FOURTH & WOOD ST.
TELEPHONE COURT 3254.

HERE'S THE MONEY YOU NEED
Sound Financing for the Workingman.
Our plan meets every financial problem in the home.
Your automobile or furniture ample security.
$7.00 per mo. repays each $100.00 borrowed.
Call, write or phone
Empire Finance Co.,
602 Park Bldg.
Fifth and Smithfield st. AT. 8578.

Do You Need Money? Get it From Us at 2½% Per Mo.
ASK ABOUT OUR BONUS PLAN
Family loans; absolute privacy. Prompt and courteous service. Up to $300. No extra charges.
OWNED AND OPERATED BY PITTSBURGH PEOPLE
ECONOMY FINANCE CORPORATION,
208 Clark Bldg.
7th & Liberty—2d Floor.
ATLANTIC 0546-7.

WE SAVE YOU NEARLY ⅓
ON
Loans $10-$300
We are pleased to announce a sharp reduction in our interest rate from
3½% to 2½% Per Month.
You can now borrow from us at a saving of nearly one-third over our former rate, an almost one-half less than the lawful rate. On loans payable in 20 equal monthly payments.
The Total Cost to You.
$ 50 LOAN FOR ONE MONTH IS $1.25
100 LOAN FOR ONE MONTH IS 2.50
200 LOAN FOR ONE MONTH IS 5.00
300 LOAN FOR ONE MONTH IS 7.50
PROPORTIONATE CHARGE FOR OTHER AMOUNTS.
No Other Costs.
Don't delay if you need money. Call at our office today. Let us explain our new reduced rate, and tell you how much you will save by letting us serve you.
No embarrassment—no indorsers. Our services is highly personal and confidential.
Under State Supervision.
Phone Court 3-4-8-6
Guarantee Loan Co.,
A Different Kind of Loan Company.
Room 403, Arrott Bldg.
N. W. Cor. Fourth and Wood St.

MONEY
The Ohio Loans Money on
AUTOMOBILES
and
FURNITURE.
Let us pay those scattered bills. Lawful interest for exact days you use the money. For quick, courteous, confidential service call, write or phone
OHIO FINANCE CO
1204 FIRST NATL. BANK BLDG.
Wood st. and Fifth ave.

BORROW FROM US
Transactions Private
Loans on Furniture up to $300.
Peoples Loan Co.
814 Empire Building,
LIBERTY AVE & STANWIX ST
Tele. Atlantic 3574

Come to Us for Money
QUICKEST SERVICE IN THE CITY.
LOANS MADE ANYWHERE.
$10 to $300; cost fixed by law; easy monthly repayments; no fees or extra charges; strict privacy.
PHONE Atlantic 4-8-9-4.
AMERICAN LOAN CO.,
Room 515 Pittsburgh Life Building, Sixth St. and Liberty Ave.; open 8:30 to 5; Saturday 8:30 to 1.

CLASSIFIED Ads are among the greatest money-savers known.

Trucks & Tractors 95

FORD TRUCKS — All sizes for all purposes; 15 to select from; $25 up; terms. 4612 Forbes st. Schenley 0504.

1927 MACK TRUCK, A-1 condition; must sell. 1927 Harley Davidson motorcycle with side car. Linden 1327.

CLASSIFIED Ads are among the greatest money-savers known.

MENTION THE SUN-TELEGRAPH WHEN ANSWERING ADVERTISEMENTS

Garages For Sale 99

DIAMOND GARAGES
ALL KINDS METAL, WOOD OR CONCRETE.

They pay big returns on the investment.
YOU NEED NO CASH
THE DIAMOND HDW. MFG. CO.
Phone Court 4796.
224 Fourth Ave., Pittsburgh, Pa.
Evenings, Franklin 5357 or 1460-R

IDEAL BUILT
METAL, WOOD & CONCRETE
AS LOW AS $150
A REAL Good INVESTMENT
New Payment Plan.
NOBLE & HENDERSON,
FED. 1050 SUN & EVES. FED 0890.
McKees Rocks, Pa.

MENTION THE SUN-TELEGRAPH WHEN ANSWERING ADVERTISEMENTS

Loans on Jewelry 83

Of Course We Can Help—Loans at 6% Yearly Interest
on DIAMONDS LISTED STOCKS
JEWELRY LISTED BONDS
WATCHES FURS, SILVER
½% per month to 2½% storage.
Yearly loans with renewals or monthly repayments. Furs—special rates. Modern Bank-like methods. Lady's especially, appreciate our courteous service.
JOS. DeROY & SONS
Diamond Loan Association
(10 Loan Companies Combined)
311 Smithfield St. Entire Building
Opposite Postoffice Use Elevators
Original Location 34 Century

**LOANS AS L

BUGS BAER Says

Arthur "Bugs" Baer

ROBBERY in New York has now reached a stylish pitch as high as the top button on Beau Brummel's best vest.

The boys who recently put the finger on Park avenue's most exclusive jewelry garage were such splendid mannikins that they would make a finale hopper look like a cake-eater's crumbs.

The boys have been calling on the retail trade and doing very well.

Their exquisite choice in personal adornment caused them to pass up the half-million dollar Nassak diamond as being too vulgar.

They looked over the Nassak chunk of ice and discarded it. The leader said:

"Too big. There should be a polar bear on it."

If it had been a ruby they could have used it as a tail light.

There are no more gangs in New York. They are well dressed cliques.

They walked into the jewelry store carrying very fine walking sticks and wearing their blue afternoon guns.

They had left their pearl-handed evening gats at home.

Their walking sticks were slightly weighted on the southern end with six pounds of lead. The extra ballast enabled them to point out objects of interest.

There were four members of this latest pilgrimage of serious thinkers. The leader had just sent Dapper Dan home because his spats didn't match his necktie.

The leader spoke to the salesman in a well modulated threat;

"We would like to look over some neat diamonds. Object, matrimony."

They then scooped up a couple of hundred dollars worth of rare and costly building material and marched out in double-breasted splendor.

The proprietor, not to be outdone in Oriental politeness, asked them to call again as he was expecting a new load of fresh Koh-i-noor berries.

By the time the police got there with their dancing shoes, the orchestra had left.

The description of the neighbor's children engaged in this charming prank indicates that the fashion plates you see in magazines have suddenly turned Robots.

The police strong-arm squad is anxious to get in touch with this quartet. Object, singing lessons.

(Copyright, 1929.)

BARNEY GOOGLE AND SPARK PLUG — Out in the Cold

YOU SAID SUMP'N, EMIL. ME, TOO! I AIN'T GONNA COUGH UP FIVE SMACKERS FOR A BENEFIT FOR A GUY THAT LIVES JUST AS WELL AS I DO MYSELF —
YEH - IF BARNEY'S SO BROKE HOW CAN HE AFFORD TO LIVE IN THAT SWELL FLAT HOUSE? ANSWER ME THAT!
I AIN'T GONNA FORK OVER NEITHER! I DON'T SEE NOBUDDY HELPIN' US PRINTERS WHEN THE WIND STARTS BLOWIN
SAY BARNEY, BEND YOUR EAR AND GET THIS — SOME OF THE BOYS ARE ON THEIR WAY UP TO SEE YOU TO TELL YOU THEY AIN'T GONNA BUY TICKETS FOR YOUR BENEFIT BECAUSE YOU'RE ROOSTIN' IN SUCH A SWELL HOUSE -
GOOD NIGHT!! AND THEY'LL NEVER BELIEVE ME WHEN I TELL 'EM, THE LANDLORD'S ONLY LETTING ME HANG ON HERE FOR A COUPLA MORE DAYS -! I GOTTA THINK FAST - OR I'M SUNK!
POOR GUY - WE'VE GOT HIM ALL WRONG - HE'S BEEN DISPOSSESSED LIKE AN ALLEY CAT - -
BRR.R SNIF SNIF
© 1929, King Features Syndicate, Inc., Great Britain rights reserved.
DE BECK
1-22

THE BUNGLE FAMILY — Movie Critics

IT JUST GIVES ME A CHILL EVERY TIME I THINK ABOUT THAT SHEIK WHO GOT IN WITH PEGGY WHEN THEIR MACHINES COLLIDED. AND I KNOW SHE WASN'T ONE BIT SURPRISED WHEN HE CALLED TO SEE HER ABOUT THE ACCIDENT EITHER.
BUDDY, FOR THE LAST AND FINAL TIME I'M WARNING YOU NOT TO SNEEZE ON THE BACK OF MY NECK AGAIN.
THEY SAT IN THE PARLOR FOR AN HOUR LAUGHING AND GIGGLING. WHEN I SPOKE TO HER ABOUT IT AFTERWARD YOU SHOULD HAVE SEEN HER LOOK AT ME. THAT'S WHAT COMES OF YOU ALWAYS TAKING HER PART IF I EVEN LOOK AT HER.
MY STARS, WHEN I THINK OF WHAT I PUT UP WITH.
NO I DIDN'T RUB MY ELBOW INTO YOUR SIDE. ALL RIGHT, CALL THE USHER. CALL TWO OF THEM, BECAUSE ONE CAN'T CARRY YOU OUT.
SHE KNOWS THAT WHETHER RIGHT OR WRONG SHE CAN DEPEND UPON YOU TO INTERFERE. WHENEVER I SAY ANYTHING TO HER SHE LOOKS AT YOU - THEN OF COURSE YOU HEM AND HAW UNTIL I'M TOO EXCITED TO EVEN THINK.
AGAIN DIZZY I WARN YOU ABOUT THAT SNEEZING!
OH ARE YOU FOLKS GOING INTO THIS MOVIE? WELL WE JUST CAME OUT, AND I COULDN'T MAKE HEADS OR TAILS OF THE STORY. AND WE HEARD IT WAS SO INTERESTING
WE HEARD IT WAS GREAT HERMAN. A MILLION DOLLAR PRODUCTION. I SPENT MY DOUGH AND TWO HOURS IN THAT MOVIE. I DIDN'T TAKE MY EYES OFF THE SCREEN ONCE. AND I STILL DON'T KNOW ANYTHING ABOUT THE STORY IF ANY.

WEDDING BELLS

OH, DEAR, HAVE YOU GOT A LIGHT?
I'M GLAD YOU LIKE THE CIGARETTE-HOLDER YOU GAVE ME FOR CHRISTMAS
NOT BAD - WHEN I'M OUT I'LL HAVE TO BUY MYSELF ONE FOR YOU
I'VE NOTICED MY FINGER TIPS ARE STAINED FROM NICOTINE — I WONDER WHAT'S GOOD TO TAKE IT OFF?
DID JA EVER TRY DISHWATER?!
© 1929, King Features Syndicate, Inc., Great Britain rights reserved.
12-22

ELLA CINDERS — The Mystery Man

The big party is on — and the Mystery Man hasn't shown up yet —
Reg. U.S. Pat. Off. Copyright 1928 by Metropolitan Newspaper Service
WHO IS HE, WHERE IS HE FROM, AND WHY IS HE SO GENEROUS?
ALL YOU OUGHTA WORRY ABOUT IS WHERE DID HE GET IT, HOW CAN YOU GET IT, AND WHERE CAN HE GET MORE!
HE'S HERE!
Now we shall see what we shall see!
1-22

MUTT AND JEFF — The Hero

YES, IMA, I'VE MET A LOT OF FAMOUS MEN IN MY TIME! THE PRINCE OF WALES, CAL COOLIDGE, LINDBERGH, AL SMITH, HERB HOOVER AND GENERAL PERSHING! I'LL NEVER FORGET MY MEETING WITH THE GENERAL!
WHERE DID YOU MEET HIM, JEFF?
I WAS IN A TRENCH ONE DAY PUMPING LEAD INTO THE ENEMY WHEN SUDDENLY I HEARD A VOICE SAY, "HEY, YOU WITH THE DECORATIONS FOR BRAVERY ON YOUR CHEST, WHAT'S YOUR NAME?" I TURNED AROUND AND SALUTED, RECOGNIZING GENERAL PERSHING! "JEFF'S MY NAME," SAYS I!
"WELL, JEFF," HE SAID, "YOU CAN GO HOME ON A SIX MONTHS FURLOUGH. YOU'RE MAKING A SLAUGHTER OUT OF THIS WAR!" "I CAN'T HELP THAT I'M A FIGHTING FOOL, GENERAL", I SAID KIND OF APOLOGETIC!
"NO APOLOGIES NECESSARY, JEFF," HE SAID. "AND LISTEN, DON'T CALL ME GENERAL; CALL ME 'PERSH'."
1-22

Maybe I'm Wrong

by JOHN P. MEDBURY

It's too bad that some scientist doesn't discover a way to take the headaches out of blackjacks.

Ace of Cads

The husband who parted good friends with his wife so that she would continue to do his laundry.

Public Improvements

What this country needs is a lot of new reformers. The kind where there's not a scoff in a carload.

You're Right

Many a flower of manhood has been nipped in the bud.

The Good Old Daze

Don't laugh when you see a man talking to himself. Maybe he's in conference.

Advice to the Love-Worn

A bird in the arms is worth two in somebody else's lap.

Efficiency Experts

The old maid who moved to Hollywood so that she could meet a few "Yes" men.

Our Own Vaudeville

She—I don't like your clothes. He—I'm sorry, but they're the best my roommate can afford.

(Copyright, 1929, King Features Syn., Inc.)

PETTING PATTY — More Cutting In

LISTEN, YOU INFANT — I'VE STOOD AS MUCH OF YOUR INANE BLAH AS I CAN! - JUST BECAUSE THIS LADY CUT IN AND DANCED WITH YOU IS NO SIGN SHE'S IN LOVE WITH YOU
THIS YOUNG LADY AND I ARE ENGAGED.
ENGAGED?!
YES!
YOU SAY YOU AN' MISS PATTY ARE ENGAGED? WHO TO?
WHY - TO EACH OTHER, OF COURSE!
MAY I CUT IN?
1-22

EMBARRASSING MOMENTS

HM-MMM
AFTER HAVING RAUCOUSLY BAWLED OUT THE PHONE GIRL FOR GIVING YOU THE WRONG NUMBER — YOU SUDDENLY REALIZE THAT THE NUMBER YOU'D GIVEN HER WAS "WRONG" —
© 1929, King Features Syndicate, Inc., Great Britain rights reserved.
1-22

JUST KIDS — His Nose Knows

IT'S A NICE DAY TODAY - AIN'T IT TODAY - FATSO?
I'M TAKIN' DEEP BREATHS 'CAUSE IT'S GOOD FER ME AN' YOU HAD OUGHTER DO IT - TOO
THREE FROM THREE IS —
TAKE YOUR TIME - CROWJELL!
TODAY IS TUESDAY AN' I DON'T LIKE TO SMELL TUESDAYS - I LOVE TO SMELL THURSDAYS
OH - WHAT A DUMB OX YOU ARE - MUSH STEBBINS - ANYBODY KNOWS THAT THURSDAYS DON'T SMELL NO DIFFERENT FROM TUESDAYS!
1-22
© 1929, King Features Syndicate, Inc., Great Britain rights reserved.
'S THAT SO? - YOU JES TRY SMELLIN' THURSDAYS - THAT'S THE DAY MY MOM COOKS DOUGHNUTS!
R. CARTER

BRINGING UP FATHER — Out of Luck

I'LL SWIPE THIS VASE AN' HOCK IT FER FORTY DOLLARS. I KIN HIRE A TAXI TO RIDE DOWN TOWN AN' HAVE ENOUGH TO GIT IN A CARD GAME.
TAKE ME TO A PAWN-SHOP FIRST
YES-SIR!
THIS VASE IS AN' IMITATION. IT'S NOT WORTH A DIME!
WHAT AM I GONNA USE FER MONEY?
NOW-WHERE NEXT?
JAIL!
GEO MCMANUS
1-22
© 1929, Int'l Feature Service, Inc., Great Britain rights reserved.

TILLIE THE TOILER — A Busy Girl

NO, SEÑOR CASABA - I WON'T MARRY YOU TODAY OR ANY OTHER DAY. I'M TOO BUSY - GOOD BYE
?
WHO? TILLIE? HOLD THE LINE A SECOND — HELLO, OPERATOR - CONNECT THIS YOUNG LADY WITH TILLIE - AND WHAT'S THE IDEA OF PUTTING TILLIE'S CALLS ON MY 'PHONE?
TILLIE ORDERED HER LINE KEPT OPEN ALL DAY FOR A LONG DISTANCE CALL FROM MR. ROYCE
© 1929, King Features Syndicate, Inc., Great Britain rights reserved.
SHE DID, DID SHE? WELL, YOU'RE TAKING ORDERS FROM ME, NOT TILLIE - UNDERSTAND?
RUSS WESTOVER
1-22
WHAT IN BLAZES?
DID YOU SAY HE WAS GOOD LOOKING KITTY? THERE'S SO MUCH STATIC HERE I CAN'T HEAR A WORD YOU SAY
TILLIE'S DIARY
ANOTHER DAY AND NO WORD FROM BILL - FROM NOW ON IT'S GONNA BE OUTA SIGHT, OUTA MIND WITH ME

THE NEBBS — Just a Cop

YOU'RE BUSY LIKE THE OTHER LAWYER IN THIS TOWN - UNLESS YOU SELL INSURANCE OR GET ELECTED TO SOMETHIN' YOU AIN'T GOIN' TO LAST LONG AROUND HERE - JUST DEPENDS HOW LONG YOU CAN GO WITHOUT EATIN'.
JOSEPH STANLY ATTORNEY AT LAW
YOU AND ME SHOULD GO INTO PARTNERSHIP - I ARREST 'EM AND YOU DEFEND EM AND WE SPLIT THE FEE - I'M LOOKIN' FOR A LITTLE SIDE MONEY.
WHAT ARE YOU GOING TO PINCH THEM FOR? IF YOU PINCHED EVERY-BODY THAT CAME OUT OF THE HOUSE, YOU COULDN'T MAKE SIX BUCKS A DAY IN THIS TOWN.
YOU GOT A LOT OF BOOKS - YOU'D THINK WHEN A FELLER WENT THROUGH COLLEGE HE COULD THROW AWAY HIS BOOKS 'CAUSE HE'S GOT ALL THE LAW IN HIS HEAD - WHOOPS!! - THEY'RE PHONEY?!
I WISH YOU'D MIND YOUR OWN BUSINESS AND GET OUT ON THE STREET WHERE YOU BELONG, OR THEY'LL HAVE TO LOOK FOR ANOTHER GUY YOUR SIZE TO FIT THAT UNIFORM!
(Copyright, 1929, by The Bell Syndicate, Inc.) Trade Mark Reg. U. S. Pat. Office
W. A. Crabson.

POLLY AND HER PALS — That's No Empty Attic

WILL YOU TELL ME WHY ASHUR URL PERKINS HAS BECAME SO HIGH HAT, ALL OF A SUDDEN?
OH, HE'S HAD A SWELLED HEAD EVER SINCE HE GOT BACK FROM THE DOCTOR'S OFFICE!
MY GOSH! THE DOC. MUSTA TOLD HIM HE WAS "THE PUFFICK MAN," ER SOMETHIN'!
WORSE THAN THAT, PAW!
THAT DERN DOC. SAYS HE'S SUFFERIN' FROM "BRAIN FAG."
CLIFF STERRETT 1-22

KRAZY KAT — The Question Is Whether It Will or Won't

THE WEATHER IS SO UNSETTLED THESE DAYS THAT I'M NEVER SURE IF "IGNATZ" IS GONNA BE AROUND - IF IT'S FAIR HE WILL, IF IT'S FOWL HE WUNT — THE UNCERTAINTY IS KILLING ME -
WELL, WHAT DO YOU WANT?
PLIZZ CAN WE HAVE FAIR WEATHER TODAY?
WEATHER BUREAU.
OF COURSE WE CAN -
OH - I THINK YOU - SO MUCH.
WEATHER BUREAU.
UNLESS IT COMES ON A RAIN
HERRIMAN
1-22

ABIE THE AGENT — Logical

"ALL RIGHT, REBA, I'VE GIVEN YOU MY WORD!
THANKS, ABE, THAT'S NICE OF YOU!!
THEY'RE ALL THE SAME!!
EXTRAVAGANT WOMEN ARE THE CAUSE OF SO MANY DIVORCES AND LESS MARRIAGES
ALL THEY KNOW IS BUY, BUY, BUY!
THEY'RE CERTAINLY MERCENARY, THE GIRLS THESE DAYS
AND IF THEY KEEP ON GETTING MORE MERCENARY, WE'LL HAVE TO PROMISE MORE, THAT'S ALL
HERSHFIELD

COOK-COOS by Ted Cook

(Copyright, 1929.)

BAA BAA BLACK SHEEP!

PLATE VIII.—The moral of this pictorial sermon is simply this: Pay up your back dues to the Anti-Saloon League or go to jail. Study this etching carefully. Slavery to the bottle does not pay, although—although—papa will still admit, with a twinkle in his eye, that it was a whole lot of fun while it lasted. But what of the children? Yes, what of the children! Here they are, making wise cracks and turning deaf ears to their father's moral advice. Have a care, my pretty creatures—or tomorrow you will find yourselves in the papers. And the publicity will be none too good for you!

* * *

"American literature, art, drama, motion pictures, magazines, religion and government are all terrible."—Dr. Frank Bohn.

On the other hand, the plumbing is superb.

* * *

You can't argue with a fellow like Dr. Bohn. The moment you call him a liar he's apt to contend that American manners are terrible.

* * *

Genevieve, the kitchen cynic, says the trouble with husbands is that they want to see young America first.

* * *

MEN OF THE HOUR

Congressman Frisby has gotten behind the movement for furthering world peace. He suggests that all nations exchange Valentines. Mr. Frisby is reported as saying, "There has been entirely too much talk in regard to peace. What we want is action."

* * *

During the recent cold wave in Chicago three men died. These might, without exaggeration, be called natural deaths.

* * *

MISSED HIS GREEN PEAS
(Ovid, N. Y., Gazette)

Seymour Flacker, who has been laid up and is now at home, is on the mend. For several weeks he was unable to raise a knife to his mouth.

Stop your squalling, if you can,
Mother's hooked another man!
If you'll only be a sport
Mama soon will be in court
Calling him a heartless brute
In a breach of promise suit.
Then we'll eat again, my dove,
Thanks to mama's luck in love.
—Davidson Lelande.

* * *

Unemployment note—

Hollywood is too full of extra extra girls.

* * *

Adam Scoffaw's Journal

This morn at breakfastide I did expostulate on marriage and quote from Lord Chesterfield thus—

"There be but two objects in marriage, love and money. If you marry for love, you will certainly have some very happy days, and probably some very uneasy ones; if for money, you will have no happy days and probably no uneasy ones."

And it please me to see my poor zaney's eyes pop at my greate wisdom, albeit she did call me an "maxim-monger who prefer the prettiness to the justice of an thought."

* * *

FAMOUS LAST WORDS
I guess it must have been the way he told it.

Today's Crossword Puzzle

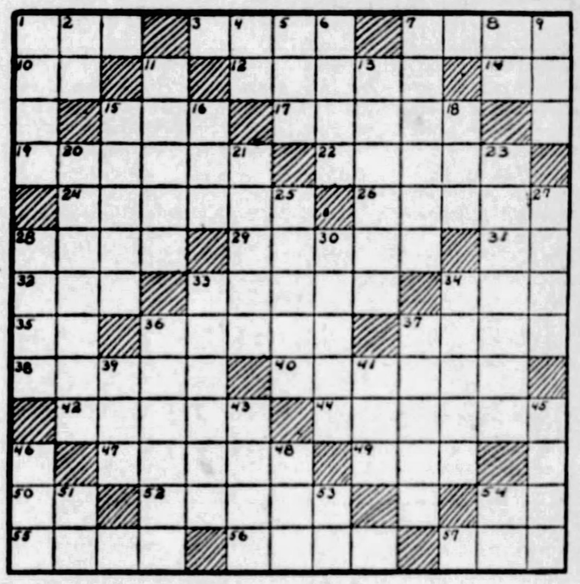

HORIZONTAL.

1—clear profit
8—a working implement
7—a water craft
10—indefinite article
12—disgrace
14—a Chinese measure
15—night before an event
17—aqueous vapor
19—those who love
22—go into
24—punishments
25—male singer
28—writing implements
29—oil taken from roses
31—toward
32—an insect
33—to assist
34—having superfluous flesh
35—seventh note of the diatonic scale
36—a stone beer mug
37—seated
38—perform
40—wavy
42—a color
44—assimilate
47—a description
49—a dark color
viscid oil
50—preposition
52—silver citrate
54—co-relative of either
55—a powder
56—condemn
57—a unit

VERTICAL.

1—to fasten together
2—printer's measure
4—bone
5—exclamations
6—tardy
7—one who beats
8—short for Alfred
9—a point
11—kilns
13—pertaining to the mind
15—occurrence
16—period of time
18—males
20—unfastening
21—a person held in bondage
23—revolves
25—discolor
27—corrodes
28—top of head
30—having tines
33—intent
34—one who flies
36—pertaining to scenery
37—a sweet crystalline compound
39—a macaw
41—a tool for boring
43—spikenard
45—ripped
46—plot of ground
48—a card game
51—a musical note
53—behold
54—upon

Herewith is the solution to yesterday's puzzle:

S	I	X		P	O	P	E		C	A	M	P
O	N	E	S		M	I	L	E		T	E	A
L	U	N	A	R		L	I	A	R		Y	T
O	R	O	N	O		A	A	R	O	N		T
M	E	N		M	A	T		L	U	I	G	I
O	D		C	E	R	E	S		G	C	B	
N		R	O	O	M		O	G	E	E		M
	N	E	Y		S	P	O	R	T		F	A
S	I	D	O	N		O	N	E		R	E	S
P		S	T	E	E	R		E	V	E	N	T
A	P		E	A	S	T		N	I	E	C	E
I	O	N		T	A	E	L		E	V	E	R
N	E	O	N		U	R	A	L		E	S	S

(Copyright, 1929, King Features Syn., Inc.)

WHY PITTSBURGH IS GREAT
Its Pure Water Has Virtually Eradicated Typhoid Fever

Pittsburgh Sun-Telegraph

BE A PITTSBURGH BOOSTER
To Your Friends in Other Cities

6,000,000 New Cars in 1929. GET YOURS

Save TIME, Increase WEALTH, Build HEALTH, See Your Country, ENJOY LIFE With Your Family

The great annual Automobile Show is open now at Motor Square Garden, and lasts all this week.

Go, take your family, look over and talk over the cars, and, above all, GET ONE.

This is written for two kinds of families, two kinds of people—those that have a car and ought to get another or a better, and those that HAVEN'T any car.

This nation is ahead of all others in wealth, so far ahead that there is no comparison.

It is ahead of others in health, constantly lowering the death rate.

For the wealth and the health the nation is largely indebted to 25,000,000 automobiles now running in this country, saving time, effort, supplying fresh air, cheerfulness and the mental happiness that prolong life.

Automobile makers, amazingly efficient, forever dissatisfied with things accomplished, every year producing greater results and greater values, will manufacture this year about 6,000,000 new automobiles, perhaps more. GET YOURS.

The richest country in the world has by several hundred per cent the greatest number of automobiles possessed by any nation.

Automobiles, wealth and health go together.

Extravagance consists not in buying an automobile but in not HAVING an automobile.

You don't consider it extravagant to have substantial food, good clothing, a good bed and a good roof over your head.

Not one of those things is more important than an automobile.

The automobile contributes in health by taking its owners out into fresh air and sunshine.

It contributes to mental health, because it brings cheerfulness, keeps the family united, all its members, from the grandfather and grandmother to the new baby, enjoying happiness at the same time TOGETHER.

When you go to see the Automobile Show take your children, and especially your wife. Take an interest in the new cars, the latest achievements; teach your children to be interested in them.

Study and understand the new devices, brakes that make 60 miles an hour safer for yourself and for the pedestrian than 20 miles an hour once was.

Investigate and understand new, marvelous, automatic oiling systems, that protect your car from wear, protect it even from your own or your chauffeur's neglect.

Above all, make yourself acquainted with the extraordinary values in actual PRICE and the more extraordinary values in LONG WEAR that automobile makers offer you.

The good car of today, if you give it care, will last almost a lifetime. Fortunately for the automobile makers, whose prosperity is the nation's prosperity, the average American wants something new, THE LATEST, and passes on his car, that still has 50,000 or 100,000 "miles" left in it, to some other user. That helps a great industry, adds to employment, and is all for the good of the country.

The value of the modern car is amazing, whether you pay the highest price for a machine that will run smoothly 250,000 miles, or whether you pay a low price for another machine that will ALSO run smoothly for 250,000 miles.

Investigate, understand, talk to those that know.

Not to have a car in these days is practically to be IN PRISON. You wouldn't stay in prison if you could help it; don't remain without an automobile if you can help it. And you can help it.

Cars can be bought on easy instalments. There was never a better purchase.

Every dollar that you pay on the purchase of your car you get back in health, clearer thinking, a more intelligent interest in the world.

If you can afford a big car, GET a big car, and also a small one to use less gas and give cheap transportation.

If you can't afford a big car, then get a SMALLER car. IT WILL HELP YOU TO AFFORD A BIGGER ONE.

First, see the big Automobile Show at Motor Square Garden. Take all your family.

Second, BUY YOURSELF AN AUTOMOBILE.

TUESDAY, JANUARY 22, 1929

Established 1927, by Pitt Publishing Co., Gazette Square, Pittsburgh, Pa. President, William Randolph Hearst; Vice-President and Publisher, H. M. Bittner; Secretary-Treasurer, A. W. Clark; Associate Editor, C. W. Danziger; Managing Editor, Royal Daniel, Jr.; Business Manager, J. A. Grant. Entered as second class matter at the postoffice at Pittsburgh, Pa.

National advertising representatives Paul Block, Inc., 247 Park avenue, New York; Century Bldg., Chicago; General Motors Bldg., Detroit; Little Bldg., Boston; Guarantee Trust Bldg., Philadelphia; 518 Chancery Bldg., San Francisco.

The Associated Press is exclusively entitled to the use for re-publication of all news credited to it or not otherwise credited in this paper and also the local news published herein. All rights of re-publication of special dispatches herein are also reserved.

Naval Bill Failure Would ake It People's Duty to Discipline Republicans

Let us not forget a few salient facts that bear directly upon the naval replacement bill now before the Senate.

In the first place, this bill marks no departure from our naval policy. It is only a belated step in the carrying out of that policy.

If we build the 15 10,000-ton cruisers authorized by this bill, our Navy will then have only 305,000 tonnage in cruisers.

And this total is nearly 90,000 tons less than the British tonnage in cruisers.

Therefore, even after all the modern cruisers authorized by the pending bill have been added to our fleet, it will still be far below the 5-5-3 ratio agreed upon by the United States, Great Britain and Japan under the Hughes naval treaty as the relative strength of their naval forces during the life of that treaty.

For the Senate to permit the pending bill to be defeated by a filibuster would, as Senator Swanson of Virginia said the other day, give great satisfaction to certain British politicians. They would promptly hail the defeat of this bill as an abandonment by the United States of equality with the British as the permanent naval policy of this country.

On the other hand, the passage of this bill would prove the determination of the United States to adhere to the naval policy outlined in the Hughes naval treaty. And that treaty could never have been ratified by the Senate but for the solemn promise of its supporters that for the future the United States in exchange for naval SUPREMACY had accepted naval EQUALITY with the British.

Sixty-eight senators have signified their intention of voting for the pending bill and supporting our naval policy of equality with the British. Only 18 senators have thus far refused to do likewise. And of the 18 not more than 12 will dare vote in open Senate against the pending bill.

All that is needed to pass this bill, which has the overwhelming support of public sentiment in this country, is for the Republican leaders of the Senate to give the 68 senators in favor of this measure a chance to vote upon it before adjournment.

It was a REPUBLICAN President and a REPUBLICAN Congress which surrendered our naval supremacy eight years ago. And under a REPUBLICAN administration, REPUBLICAN congresses for the last eight years have deliberately refused to perform the constitutional obligation of the Congress "to provide and maintain a navy."

If the present Republican Senate fails to bring the naval replacement bill to a vote at this session, that failure will only add to the disgraceful record of the REPUBLICAN PARTY in dealing with the Navy ever since the Republicans were restored to power at both ends of Pennsylvania avenue in March, 1921.

It is up to the Republican party, therefore, to prevent the defeat by a filibuster of the naval replacement bill.

And the failure of the Republican party to do that will make it the duty of the American people to discipline that party for unpatriotic neglect of duty at the next election.

If Only Every Boy Could Understand the Truth of Jaworski's Last Message!

Jaworski has met the extreme fate the law provides for those who outrage it as he did. His going marks above other things the fact that crime does not pay. So thoroughly was he convinced of that that he pleaded with newspapermen to do something to keep the wandering feet of youth off the crooked pathway that leads to destruction.

His message is doubly impressive because he spoke as a man without moral compunction. No belief in hereafter ever restrained him in the desperate acts of his life nor consoled him at his end. What effect crime has on the soul was not thought of as a factor. Only hard, matter-of-fact consideration of one mode of life over another.

Life had netted him nothing, he said—that is, nothing of value—only unhappiness, suffering, anguish. Only the life of a hunted creature. Separation from those whom he loved and by whom he was loved.

"It was hell—black hell," are the words he used to describe it.

And he asked the newspapers to help to keep the youngsters from following his example. We hope that each boy in danger of becoming a gangster will read his message and that it will be burned deeply into his consciousness.

Even "successful" crime is hell.

Oh, if only every boy, with life before him, could be made to realize that!

Another significant thing about Jaworski's end is that it pleased him far more than life imprisonment. He said he committed no "jobs" in Michigan because he was afraid of the life imprisonment law. He came into Pennsylvania instead, a state where murder is punishable by death.

Is not this sufficient evidence that our way of punishing the murderer is less humane than life imprisonment and no more effective—if as effective—than the less harsh penalty?

I See by the Papers -:- By T. E. Powers

(Copyright, 1929.)

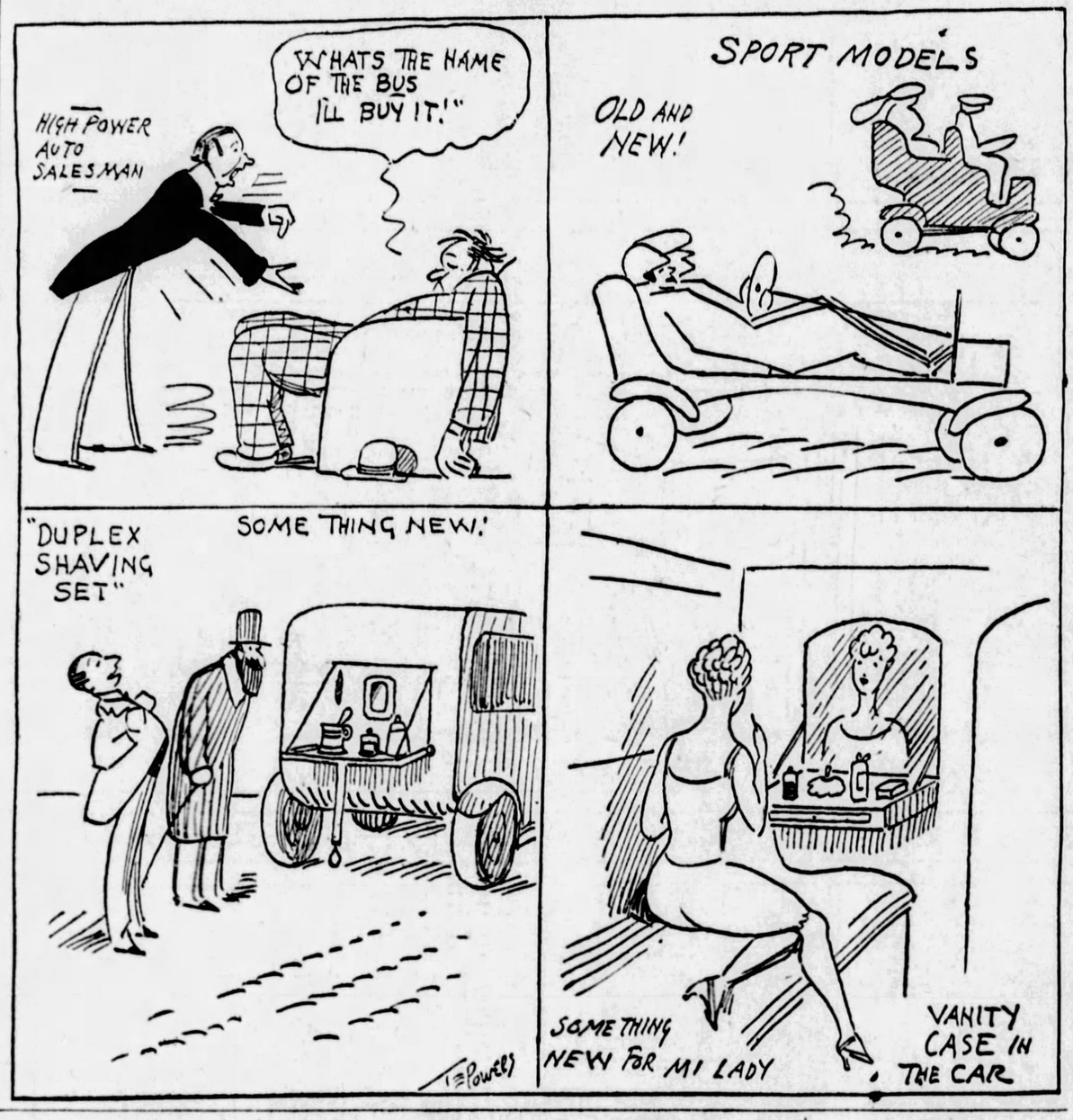
WHATS THE NAME OF THE BUS I'LL BUY IT!"
HIGH POWER AUTO SALESMAN
SPORT MODELS
OLD AND NEW!
"DUPLEX SHAVING SET"
SOME THING NEW!
SOMETHING NEW FOR MI LADY
VANITY CASE IN THE CAR
T. E. Powers

Tales That Are Told

Spendthrifts

A SCOTCHMAN, his wife, and two sons paid a visit to London. After visiting a museum they wandered through the streets, and then walked boldly into a fashionable restaurant. A waiter handed a menu card.

"Take that away an' bring us two bottles o' lemonade and fower tumblers," ordered the Scot.

The two bottles were brought, whereupon his wife opened a capacious handbag and produced several sandwiches, which she proceeded to share out among the family. Dumfounded, the waiter reported the occurrence to the manager.

The latter advanced to the table and, pointing to the two empty lemonade bottles, asked if that was all they intended to order.

"Well," said the Scot, "we're a' sports, an' if you ask your band to play a Scotch selection we'll maybe hae anither bottle o' lemonade!"

Worst Story I Have Heard Today

By WILL ROGERS

IT ain't true, of course, that all fathers and mothers think their new babies are beautiful, while everybody else thinks they're terrible. Why, a lot of people will admit, years afterward, that maybe their kids weren't very pretty when they were only a few days old.

But one of these fathers you hear about in the stories was taking all his friends from the Rotary Club up to see his new kid at the hospital. One fellow that owed him money felt like he had to go, but he was a bachelor and didn't like any kind of kids, especially new ones.

The father says, "say, ain't that a fine kid, Bill? Tell me the truth, now, which side of the house do you think he gets his features from?"

"Well," says the debtor, getting kinda indepeadent, "if you ask me, I'll say he gets his face from the top side of the barn."

LISTEN, WORLD!

By Elsie Robinson

MY friend Isabelle has written a wise and beautiful verse. Here it is:

"Courage is a tall, straight tree,
"Happiness is a bird in the air—
"Faith and courage grow forests around us—
"Happiness lights sometimes here and there."

Our lives are like plots of earth.

We can plant many things in those plots.

We can plant flowers—or weeds
Tall trees of courage or tall thistles of fear.

BUT WE CANNOT PLANT HAPPINESS.

Courage is within our control—
Tenderness is within our control—
Wisdom and industry are within our control—
Even peace is within our control—
BUT HAPPINESS IS NOT WITHIN OUR CONTROL.

We cannot grow happiness nor trap it nor tame it to our needs.

Happiness is truly a "bird in the air—"

It comes and goes in brief, bright flashes.

It is a laughing echo—
A burst of light—
A glimpse of God—

But it is only a glimpse, an echo, a flash—

HAPPINESS CANNOT BE HELD.

And because we will not recognize this fact we spend our lives in resentment, disappointment and rebellion.

We are sure that if we could meet the right person, find the right job, live in the right place, we could be happy. So we go on making endless experiments—always hoping to make happiness a constant, abiding condition.

BUT HAPPINESS WILL NOT ABIDE CONSTANTLY.

And that is well. For if we could hold happiness, if we could always be joyful and content we would never grow, never adventure, and life would cease.

WE CANNOT TRAP HAPPINESS.

But we can prepare a resting place for happiness if it should come our way.

We can make our lives fit for happiness.

We can make them noble with the tall trees of the spirit and the gracious flowers of the mind—

Then some day that lovely bird may rest awhile in passage and fill our garden with the wonder of its song.

(Copyright, 1929, King Features Syn., Inc.)

ONCE OVERS

By J. J. Mundy

"JUST like a man; you want something and you expect it to jump up and say 'here am I!'"

A married woman spoke thus to her husband who was complaining that he could not find something that he wanted.

Does this case aptly apply to you?

You become irritable if you cannot immediately find what you are seeking.

Perhaps it is close at hand but your impatience prevents you from seeing it or from making as thorough a search as you should to find what you want.

This is especially true of the man who arrives at his home and lays his coat, hat and muffler in the most handy place.

If the house is to retain a tidy appearance they don't remain there.

Someone hangs them up.

Unless there is a regular place for your things they cannot be found readily by anyone but the one who put them away.

And there should be established places for the things worn every day.

A proper place would be useless if not used by the wearer of coats and hats and overshoes.

Where did you throw your outer garments when you came home today?

(Copyright, 1929, International Feature Service, Inc.)

Bible Passages

Jesus Arraigned

(John 18; 28-40.)

THEN led they Jesus from Caiaphas unto the hall of judgment: and it was early; and they themselves went not into the judgment hall, lest they should be defiled; but that they might eat the passover.

Pilate then went out unto them, and said, What accusation bring ye against this man?

They answered and said unto him, If he were not a malefactor, we would not have delivered him up unto thee.

Then said Pilate unto them, Take ye him, and judge him according to your law. The Jews therefore said unto him, It is not lawful for us to put any man to death:

That the saying of Jesus might be fulfilled, which he spake, signifying what death he should die.

Then Pilate entered into the judgment hall again, and called Jesus, and said unto him, Art thou the King of the Jews?

Jesus answered him, Sayest thou this thing of thyself, or did others tell it thee of me?

Pilate answered, Am I a Jew? Thine own nation and the chief priests have delivered thee unto me: what hast thou done?

Jesus answered, My kingdom is not of this world: if my kingdom were of this world, then would my servants fight, that I should not be delivered to the Jews: but now is my kingdom not from hence.

Pilate therefore said unto him, Art thou a king then? Jesus answered, Thou sayest that I am a king. To this end was I born, and for this cause came I into the world, that I should bear witness unto the truth. Every one that is of the truth heareth my voice.

Pilate saith unto him, What is truth? And when he had said this, he went out again unto the Jews, and saith unto them, I find in him no fault at all.

But ye have a custom, that I should release unto you one at the passover: will ye therefore that I release unto you the King of the Jews?

Then cried they all again, saying, Not this man, but Barabbas. Now Barabbas was a robber.

Neutral Ground

By Herbert Kaufman

THE Declaration of Independence was the *first* Bill of Spiritual Rights—a Magna Charta of *tolerance*, which proposed that no citizen should be privileged or trammeled by his beliefs. And *that* decision was the nation's *cradle-cry*.

Pilgrim, Quaker, Covenanter and Cavalier colonization were launched on waves of persecution.

Rankling memories of ancestral suffering, humiliation and fanaticism warned the architects of this Republic against the intrusion of religious authority into state affairs.

They foresaw how clerical power might *some* day control legislative judgment and employ the forces of government to humble and degrade *minority* sects.

Old World experience had taught them that discrimination against one creed was simply a method of imposing the absolutism of other creeds: that the exclusion *from* office of *any* one creed would, in effect, be the limiting *to* office of dominant creeds.

Should this come to pass, bigotry would soon be offering the bribes of leadership and distinction to strengthen its grasp upon national control, thereby *debarring* from national service vast areas of talent, genius and capacity.

Such a consummation would violate *all* guarantees of equality, and brand *dissenting* groups with *civic* and, ultimately, with *social* inferiority.

It is not the *interest* of religion in politics that need *alarm us*, but, rather, the intimidating investment *of* politics *by* religion.

The introduction of a *hierarchy* is the first stone in the foundation of an *aristocracy*.

If the granting of *highest* honors may be *decided* and *monopolized* by any commanding church influence, religious nepotism must inevitably *perpetuate* its chosen succession of favorites.

And finally establish a *caste* able to lift its own members exclusively to power. Also, permanently sentence non-conformists, first to a *politically* and then to an *economically* inferior estate.

Lest we create *pariah* classes in a democracy, patriotism demands the constant *re-statement* of the faiths in which our liberties are sealed.

We cannot *too often* cry the shibboleths composed to beat of drum and peal of cannon on Boston Common and at the Crossroads of Lexington: "Freedom for *all*, opportunity for *all*, and the *unprejudiced* right of each American to think according to his *convictions* and his *conscience*."

(Copyright, 1929)

O. O. McINTYRE

AT Sea—Old Lady Atlantic, the hussy, has settled down after acting up and showing off the way she did yesterday. The big liner moves with the placidity of a swan on a lake. A marvelous red sun, like a bloated tangerine, hangs high, dappling the spray with prisms of pink. It is a nice buggy ride.

Everybody seems in a mood, tra, la, to leap for buttercups. But a slight squall and back we go to our cabins to look pale and interesting and nibble at a water cracker. Such is the way of the ol' debbil sea. Booming voices in the bar are demanding whisky sours, dry martinis and such.

Deck chair loungers are becoming acquainted. Mr. Roy Burton, of the Olathe, Kan., Burtons, is parading in his new plaid golf pants. Miss Minnie Clark has turned to her lorgnetted neighbor—listed as "Duchess de Polivine and maid"—and inquired brightly: "First trip?" and received a curt: "one hundred and eighteenth."

And the usal voyage romances are burgeoning. Young people are pairing off and by dusk will be quitting the promenade for the top deck to await the moon and the old, old story. The eagle-eyed card sharks are spotting their prey. And the poor gent across the companionway still has the heaves.

Our cabin boy Charlot, in his flaming red uniform and tambourine cap is 16 years old and cannot remember how many times he has crossed the ocean. Some day, he says, he is going to be master of a ship, and he blushes delightfully at the suggestion he has a girl in every port, the little Romeo.

Among the familiar faces are those of Mrs. Irvin Cobb, Prof. John Erskine, C. F. Bertilli, George Ullman, a gentleman who once pushed me off a New York sidewalk for stepping on his foot, and another gentleman who owes me $30. Small world, mates. And then there is Henry Villar, the purser.

M. Villar abandoned a great legal maritime practice to follow the sea. He is the supreme essence of French politeness. For every lady he has a jack-knife bow and a hand kiss. His voice is a silken caress and he seems more fitted for a Lonsdale boudoir drama than the rough and tumble life of the ocean.

* * *

I like to round up in the Grand Guignol in the late afternoon to see the Punch and Judy show for the children. Other old rams are there explaining they come merely to watch the children—the liars. They come just as I to see the show. The maestro is a venerable Frenchman—M. Antoine—who is winding up his days as a magician with a traveling circus amusing the kiddies. He tells me he has a son who is a ranch owner in Montana. He is 81.

* * *

At the Guignol are many little children of the rich with their governesses. At five and six these American tots understand and speak French perfectly which is quite confusing to those of us who have struggled for years to master enough phrases to order a meal and then when handed a menu always go up in our lines.

* * *

It seems to me steamship lines should abandon the custom of listing passengers as first, second and third class. That is rank undeserved snobbery. As a matter of fact, some of the most distinguished and certainly the most interesting passengers travel second class. Among them you find no glittering questionables and new rich showoffs. They are mostly the seasoned travelers who know the ropes and have learned they can travel just as comfortably at a cheaper price. If it weren't for this distinction nearly all of us would travel second class. Just a fuss-budget.

* * *

On the promenade deck today two Frenchmen with glistening spade-shaped beards seemed to be in the throes of epileptic seizures—waving their arms, rolling their eyes and exchanging torrents of conversation. Then they stopped suddenly, held each other at arm lengths and bestowed kisses on each cheek. I don't know whether it was a fight or frolic; but it was dandy fun to watch. Nor was it nice for a passing cloak and suiter in a big plaid cap to cry out: "Get hot, boys!"

* * *

Overheard from a steamer chair:

Lady (rather enthusiastically)—I hear Adolph Menjou is among the passengers.

Gentleman (rather bored)—Yeah? What am I supposed to do—run a temperature?

* * *

And I have found an admirer in a San Franciscan in the smoking room. "I read everything," he said, "that you and Neysa McMein write."

(Copyright, 1929, by the McNaught Syndicate, Inc.)

Isn't It So?

Many a man repents at leisure because he didn't marry in haste.

* * *

The man who is on the level doesn't always find smooth traveling.

* * *

It is just as well to keep your trouble to yourself till you meet someone who is out looking for it.

* * *

A hick town is a place where nobody dares to be mayor except the man who hasn't any business to lose.

* * *

Many a man goes to extremes. On the principle that a little learning is a dangerous thing he tells his wife nothing.